Z1219
.P98

THE Publishers' Weekly

The American BOOK TRADE JOURNAL

Published by R. R. Bowker Co. at 62 West 45th Street, New York
R. R. Bowker, President and Treasurer; J. A. Holden, Secretary
Entered as second-class matter June 18, 1879, at the post office at New York, N. Y., under the Act of March 3, 1879. Subscription price, $5.00 a year.

VOL. XCVI. NEW YORK, JULY 26, 1919 No. 4

OUR SERVICE

We have the largest assorted stock of school and college books, both new and secondhand, in the United States and, being in the center of the school book publishers, our facilities for supplying promptly any text books that may be needed are unsurpassed.

We sell to Booksellers, School Boards and to Schools who buy books for their students:

New books (in stock) at 25 *to* 30% *discount from the publishers' list price*
Shelfworn books at 30 *to* 40% *discount from the publishers' list price*
Secondhand books at 50 *to* 60% *discount from the publishers' list price*

If we do not have in stock all of the books ordered we will, if desired, obtain them from the publishers and will bill such stock at from 12½ to 16 2/3% discount—depending upon the discount we receive.

We guarantee all our secondhand books to be in good serviceable condition. Send us a trial order.

Our service also includes the receiving from you of any school or college books, new or secondhand, if salable with us, and making a liberal allowance for them either for cash or in exchange for other books.

BARNES & NOBLE, Inc., Successors to HINDS & NOBLE

31-33-35 West 15th Street New York City

A NEW SERIES TO MEET NEW NEEDS

IN THESE days of reconstruction and of trade expansion there is greater need than ever before for sound training in arithmetic.

The new series — HAMILTON'S ESSENTIALS OF ARITHMETIC — has been prepared to meet these new conditions. We believe that these books provide better drill and discipline in the fundamental processes and more skillful application of arithmetical principles to present-day problems than has been given in any previous series of arithmetics.

Special Features of these Books

The equal stress on drill and applications.

The emphasis they place on the correct interpretation of problems and on the choosing of the shortest methods for their solution.

The training they give in the making of mental estimates and in the checking of results.

Their groups of related problems which center about a situation or a subject in which the pupils have a real personal interest.

The way in which they relate such technical subjects as commission, insurance, taxes, stocks, etc., to the personal experience or observation of boys and girls.

AMERICAN BOOK COMPANY

New York Cincinnati Chicago Boston Atlanta

THERE ARE NO BETTER BOOKS FOR ELEMENTARY SCHOOLS THAN—

Hamilton's Essentials of Arithmetic
A New Two-Book Series

Pearson and Suzzallo's Essentials of Spelling
A New Book—Complete or in Two Parts

Brigham and McFarlane's Essentials of Geography
Two Books or Four Books

Pearson and Kirchwey's Essentials of English
A Two-Book Series

Hart's School History of the United States

McKinley, Coulomb and Gerson's School History of the Great War

Hollis Dann Music Course
Six Books and Manual for Teachers

Overton's Hygiene Series
Two Books

Davison's Health Lessons
Two Books

Hicks's Champion Speller
Complete and in Two Parts

Hunt's Elementary-School Speller
Complete and in Two Parts

Story Hour Readers
One Book or Two Books for Each of the First Three Years

Webster's Elementary-School Dictionary

AMERICAN BOOK COMPANY
New York Cincinnati Chicago Boston Atlanta

FOR HIGH SCHOOLS AND JUNIOR HIGH SCHOOLS THESE ARE UNEQUALLED

Moore and Halligan's Plant Production
Just published

Vivian's Everyday Chemistry
In preparation

Tormey and Lawry's Animal Husbandry
In preparation

Hart's New American History

Lewis and Hosic's Practical English for High Schools

Bolenius's Everyday English Composition

Place's Beginning Latin
Just published

Lyman and Darnell's Elementary Algebra

Milne's Algebras and Geometries

Robbins's New Plane and Solid Geometry

Méras' Le Premier Livre and Le Second Livre

Roessler and Remy's First Spanish Reader

Espinosa and Allen's Elementary Spanish Grammar

Webster's Secondary School Dictionary

AMERICAN BOOK COMPANY

New York Cincinnati Chicago Boston Atlanta

FOR COMMERCIAL SCHOOLS YOU WILL FIND THESE BOOKS THE BEST

Fritz & Eldridge's Essentials of Expert Typewriting
Just published

New Modern Illustrative Bookkeeping
Introductory Course and Advanced Course
Just published

Schoch & Gross's Elements of Business

Hotchkiss and Drew's Business English

Van Tuyl's Essentials of Business Arithmetic

Van Tuyl's Complete Business Arithmetic

Nichols and Rogers's Short Course in Commercial Law

Eldridge's Business Speller

Eldridge's Shorthand Dictation Exercises
Benn Pitman Edition

Mills's Business Penmanship

Webster's New Handy Dictionary

AMERICAN BOOK COMPANY
New York Cincinnati Chicago Boston Atlanta

APPLETON SCHOOL BOOKS

1919 REVISIONS OF STANDARD TEXT BOOKS

HISTORY *of the* UNITED STATES *for* SCHOOLS

By ANDREW C. MCLAUGHLIN, *Professor of History in the University of Chicago, and* CLAUDE H. VANTYNE, *Professor of History in the University of Michigan.*

The publishers are now preparing the 1919 Edition of the text. The new matter covers the events leading up to our entrance into the war and the part that we played in it. There are in the world today no two men better equipped to write on this subject. The new edition will be ready for the fall term.

HISTORY OF THE AMERICAN NATION

By ANDREW C. MCLAUGHLIN

For the 1919 edition of this standard history the closing chapters have been rewritten, with discussions of the war, our preparation for it and our part in it. Dr. McLaughlin, through his war service, is particularly well equipped to write this important new material.

AN INTRODUCTION TO AGRICULTURE

By A. A. UPHAM and G. A. SCHMIDT, *Teachers of Science and Agriculture, State Normal School, Whitewater, Wisconsin.*

This is more than a revision of Upham's "Introduction to Agriculture"—it is really a new book. The abundant practical material in the book, along the lines in which young people are most interested, makes it the best book for teaching agriculture in the new way, that is, by means of the problem and project method.

AN ELEMENTARY COMMERCIAL GEOGRAPHY

By CYRUS C. ADAMS

This is a thorough revision of this widely used book. Almost every chapter in the book has been revised to include the most recent knowledge, and a new chapter has been added on "The World Today."

Send for complete information

THESE ARE APPLETON BOOKS

New York **D. APPLETON & COMPANY** ***Chicago***

HOUGHTON MIFFLIN COMPANY

The child's busy life today tends to crowd out reading. Here is a series of books especially designed to

TRAIN PUPILS TO READ

The Boys' and Girls' Readers

A Basal Series for Fourth, Fifth and Sixth Grades

With Teacher's Manual on SILENT and ORAL READING

By Emma M. Bolenius

Author of *Teaching Literature in the Grammar Grades and High School, The Teaching of Oral English, Everyday English Composition*

The great need of the day is *to train children in silent reading* which has been sadly neglected in our schools. These readers are especially planned to meet this vital need and at the same time to emphasize oral reading for its social and interpretative value. The fresh interesting selections in the books, most of them not available in other readers, will inculcate the love of reading, while the unusually full and complete study equipment in the books, and the helpful Teacher's Manual will insure a great improvement in the reading in any school system. No superintendent or teacher can afford to let the opportunity pass of trying these unique readers. *In preparation.*

Recent Textbooks

FOR HIGH SCHOOLS

VAN BUSKIRK AND SMITH'S The Science of Everyday Life.....$1.40
McHALE'S Spanish Taught in Spanish 1.00
GUITTEAU'S Government and Politics in the United States. Revised Edition 1.20
GALLAGHER AND MOULTON'S Practical Business English $0.92
MILLER'S Practical English Composition. In Four Books. Books I, II, III, each ..... .35
Book IV ..... .45

ON PATRIOTIC SUBJECTS

BRYANT'S I Am an American $0.60
A COURSE IN CITIZENSHIP AND PATRIOTISM. Ed. by E. L. Cabot, et als. 1.50
STORIES OF PATRIOTISM. Ed. by N. H. Deming and K. I. Bemis..... .56
THE PATRIOTIC READER. Ed. by K. I. Bemis, M. E. Holtz, and H. L. Smith ..... .56
WEBSTER'S Americanization and Citizenship.....(pa.) .40,..(clo.).... .50
MAHONEY AND HERLIHY'S First Steps in Americanization ..... .75
TAPPAN'S The Little Book of the Flag ..... .44
TAPPAN'S The Little Book of the War ..... .60

BOSTON 4 Park St. **HOUGHTON MIFFLIN COMPANY** **New York Chicago**

A Word About Atlases

THE book trade will soon be flooded with atlases to answer the certain demand for maps showing the new boundaries established by the peace treaties.

The bookseller's problem will lie in the necessity for making a choice.

We believe that the trade will welcome an atlas which will have selling points to distinguish it from all other books of its class—an atlas which will make selection easy for both the bookseller and the book buyer.

All the New Boundaries Established by the Peace Treaties, in

REYNOLDS'
AFTER-WAR ATLAS
AND GAZETTEER OF THE WORLD

EDITED BY FRANCIS J. REYNOLDS, *Associate Editor of Collier's Weekly*
Formerly Reference Librarian of the Library of Congress

NEW TEXT WRITTEN UNDER THE PERSONAL SUPERVISION OF THE EDITOR
251 MAPS IN ALL: 94 IN COLOR

This book will be different from all other atlases. With more real atlas material than any other book published for anywhere near the same price, it will contain also the following:—

A WAR HISTORY
in 120,000 words of chronology and text.

40 AUTOMOBILE MAPS
showing the automobile roads in every state in the United States.

MOTOR LAWS
of every State and Canada on registration, licenses, speed, lights, etc.

32 RAILWAY MAPS
of all principal routes in the United States and Canada, and complete railroad gazetteer, indexed alphabetically.

ENCYCLOPEDIA OF WORLD INFORMATION
A complete geography of the world: illustrated with many photographs and relief maps.

ILLUSTRATED GAZETTEER
including historical, geographical, industrial, commercial, educational, and railway information about all communities in the United States of more than 500 inhabitants, and of practically all incorporated places in foreign countries having a population of more than 1,000.

READY SIX WEEKS AFTER ALL NEW BOUNDARIES ARE DETERMINED

364 PAGES, CLOTH, 11 x 15½—$4.50 NET

THE MOST USEFUL BOOK IN THE WORLD

REYNOLDS PUBLISHING COMPANY, INCORPORATED
416 WEST THIRTEENTH STREET, NEW YORK CITY

BLAKISTON

PUBLISHERS IN THE SCIENCES

PHYSICS

AHRENS, HARLEY and BURNS—A Practical Physics Manual $1.25
CROWTHER—Molecular Physics $1.75
DUFF and CONTRIBUTORS—Textbook of Physics (For Engineering and Advanced College Classes), 4th Ed. $3.00
MASIUS—Problems in General Physics ..... .90
McCLUNG—Conduction of Electricity Through Gases and Radio-Activity $1.50
PLANCK—Heat Radiation $2.25
TOWER, SMITH and TURTON—Principles of Physics $1.25

CHEMISTRY

BAILEY—Source, Chemistry and Use of Food Products $1.60
BAILEY—Lab. Exp. on Food Products ..... .25
CLOWES and Coleman—Quantitative Analysis $4.00
COOK—Laboratory Experiments in Organic Chemistry ..... .35
EWELL—Physical Chemistry $2.25
HAWK—Practical Physiological Chemistry $4.00
LONG—General Chemistry $1.50
SMITH and KELLER—Experiments in General Chemistry ..... .75
STODDARD—Introduction to Organic Chemistry $1.50
TOWER—Qualitative Analysis $1.00

BOTANY

GAGER—Fundamentals of Botany $1.50
GAGER—Laboratory Guide to General Botany, 2d Edition $1,00
HARSHBERGER—Textbook of Micology and Plant Pathology $3.00
PALLADIN-LIVINGSTON—Plant Physiology $3.00
ROBBINS—The Botany of Crop Plants (ready soon) $2.00
STEVENS—Plant Anatomy $2.50

BIOLOGY

DAVISON—Mammalian Anatomy $1.50
FOLSOM—Entomology $2.50
GALLOWAY—Textbook of Zoology $2.00
GALLOWAY—Elementary Zoology $1.25
HAMAKER—Principles of Biology $1.50
KINGSLEY—Comparative Anatomy of Vertebrates $2.75
WILDER—Laboratory Studies in Mammalian Anatomy $1.25
HOLMES—Elements of Animal Biology $1.35
REESE—Outlines of Economic Zoology $1.75
LOCHHEAD—Class Book of Economic Entomology $2.50

GENERAL SCIENCE

CLUTE—Experimental General Science $1.00
BROWNELL—General Science and Economics of Daily Life $1.00

P. BLAKISTON'S SON & CO.

PUBLISHERS **PHILADELPHIA**

Scientific School Books

HEINEMAN—*Milk.* By P. G. HEINEMAN, Ph.D. Octavo of 600 pages, illustrated.

HERRICK—*Neurology.* By C. JUDSON HERRICK, Ph.D. 12mo of 394 pages, illustrated. *Second Edition.* Cloth, $2.00 net.

HERRICK and CROSBY—*Laboratory Neurology.* By C. JUDSON HERRICK, Ph.D., AND E. C. CROSBY, Ph.D. 12mo of 120 pages, illustrated. Cloth, $1.00 net.

STILES—*Human Physiology.* By PERCY GOLDTHWAIT STILES. 12mo of 440 pages, illustrated. *Second Edition.* Cloth, $1.75 net.

STILES—*Nutritional Physiology.* By PERCY GOLDTHWAIT STILES. 12mo of 294 pages, illustrated. *Third Edition.* Cloth, $1.50 net.

STILES—*The Nervous System and its Conservation.* By PERCY GOLDTHWAIT STILES. 12mo of 240 pages, illustrated. *Second Edition.* Cloth, $1.50 net.

WHETZEL—*History of Phytopathology.* By HERBERT HICE WHETZEL, A.M. 12mo of 130 pages, illustrated. Cloth, $1.75 net.

FRED—*Soil Bacteriology.* By E. B. FRED, Ph.D. 12mo of 170 pages, illustrated. Cloth, $1.25 net.

JORDAN—*General Bacteriology.* By E. O. JORDAN, Ph.D. Octavo of 691 pages, illustrated. *Sixth Edition.* Cloth, $3.75 net.

McFARLAND—*General Biology.* By JOS. MCFARLAND, M.D. 12mo of 457 pages, illustrated. *Third Edition.* Cloth, $1.75 net.

HOWELL—*Physiology.* By WM. H. HOWELL, M.D. Octavo of 1059 pages, illustrated. *Second Edition.* Cloth, $5.00 net.

BLISS—*Qualitative Chemical Analysis.* By A. R. BLISS, Jr., Ph.G. Octavo of 194 pages. *Second Edition.* Cloth, $2.25 net.

PRENTISS and AREY—*Laboratory Manual and Text-Book of Embryology.* By CHAS. W. PRENTISS, Ph.D., and L. B. AREY, Ph.D. Octavo of 411 pages, illustrated. *Second Edition.* Cloth, $4.00 net.

AREY—*Laboratory Histology.* By L. B. AREY, Ph.D. 12mo of 81 pages. Cloth, $1.00 net.

DAUGHERTY—*Economic Zoology.* By L. S. and M. C. DAUGHERTY. Two parts, totalling 665 pages, illustrated. Cloth, $2.25 net.

DREW—*Invertebrate Zoology.* By G. A. DREW, Ph.D. 12mo of 213 pages. *Second Edition.* Cloth, $1.25 net.

PYLE—*Personal Hygiene.* By WALTER L. PYLE, M.D. *Seventh Edition.* 12mo of 543 pages, illustrated. Cloth, $1.75 net.

LUSK—*Science of Nutrition.* By GRAHAM LUSK, Ph.D. *Third Edition.* Octavo of 450 pages. Cloth, $4.50 net.

ARMSBY—*Conservation of Food Energy.* By HENRY PRENTISS ARMSBY, Ph.D. 12mo of 65 pages. Cloth, 75 cents net.

BERGEY—*Hygiene and Sanitation.* By D. H. BERGLEY, M.D. Octavo of 543 pages, illustrated. *Sixth Edition.* Cloth, $3.50 net.

HADLEY—*The Horse.* By F. B. HADLEY, D.V.M. 12mo of 260 pages, illustrated. Cloth, $1.50 net.

DIETRICH—*Livestock on the Farm.* By WM. DIETRICH, M. S. 12mo of 269 pages, illustrated. Cloth, $1.50 net.

KAUPP—*Anatomy of the Fowl.* By B. F. KAUPP, D.V.M. 12mo of 373 pages, illustrated. Cloth, $3.00 net.

For description of these books send for our Scientific Catalogue

Write for discount and literature

West Washington Square **W. B. SAUNDERS COMPANY** Philadelphia Penna.

The Supreme Authority
For the Schools

Webster's New International

The latest and best of a long family of unabridged Merriam-Websters each the recognized standard in its time.

400,000 Vocabulary Terms, including new war words such as *Bolsheviki, brisance, fourth arm, escadrille, lorry, ace, camouflage, barrage, etc.* 2700 Pages. 12,000 Biographical Entries. Over 6000 Illustrations. 30,000 Geographical Subjects. Half-Tone Engravings. Thousands of other References. Colored Plates. The type matter is equivalent to that of a 15-volume encyclopedia.

Styles of Binding.	Net Prices
Regular Edition: Size 12⅜ x 9¾ x 5 in. Wt., 14 lbs.	
Buff Buckram, indexed	$12.00
Sheep, marble edge, indexed	16.00
India-Paper Edition: Size 12⅜ x 9¾ x 2½ in. Wt. 7⅝ lbs.	
Library Buckram, dark green, gilt top, indexed	18.00
Full Seal, rich dark brown, gilt top, indexed	24.00

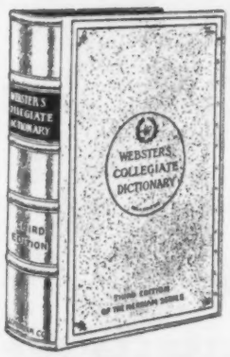

WEBSTER'S COLLEGIATE DICTIONARY

Third Edition of the Merriam Series.

The largest abridgment of the New International. 1248 Pages. 1700 Illustrations. 100,000 Words and Phrases. Scottish Glossary.

Regular Edition:

Cloth, $4.00; Buckram, $5.00; Sheep, $6.00.

Thin-Paper Edition:

Art Canvas, $4.00; Fabrikoid, $5.00; Seal, $6.00; Red Morocco, $7.00.

All Bindings are Indexed. Prices are net.

Webster's New Ideal

The Best of Its Class. Size 5¾x8x1⅝ inches. Bible Paper. Full Flexible Fabrikoid. Indexed, $1.50, net.

Webster's Little Gem

Third Edition, *Merriam Series.*

The most complete of Pocket Manuals. 220 Pages. 16 Pages of Colored Maps. Three bindings, 30c, 50c, 75c.

Write to your jobber for terms, etc., or address

G. & C. MERRIAM COMPANY
SPRINGFIELD, MASS., U. S. A.

GET THE BEST

THE NEW WINSTON TEXTBOOKS

ARE RECOGNIZED AS

DISTINCT CONTRIBUTIONS TO EDUCATIONAL LITERATURE

THE WINSTON READERS

SIDNEY G. FIRMAN, Supt. of Schools, Glen Ridge, New Jersey;
ETHEL H. MALTBY, Corning, New York.

The Most Beautiful Readers Ever Published

Primer (printed in 4 colors)	$.36
First Reader (printed in 4 colors)	.40
Second Reader (printed in 3 colors)	.44
Third Reader (printed in 2 colors)	.50
Fourth Reader	.60
Fifth Reader	.70

The Winston Readers are for basic or supplementary use. The Winston Method is the only method which provides interleaved Manuals for teachers, giving instructions for the daily lesson. More and fresher material will be found in the Winston Readers than in any other series.

THE WINSTON SIMPLIFIED DICTIONARY

W. D. LEWIS, A.M., Ped.D., Principal of the **William Penn High School, Philadelphia, Pa., and Edgar A. Singer, Ph.D., Professor of Philosophy, University of Pennsylvania. 820 pages. Over 800 illustrations and eight color plates.** $.96

The Winston Simplified Dictionary is the only school dictionary that is not an abridgment or adaptation of a larger work. It has been prepared especially for educational use and defines each entry in clear and easily understood language.

The Vocabulary of over forty thousand words has been carefully selected and includes all the newer words created by the war, science, etc.

Other new and outstanding features are the interesting story of **How Our Language Has Grown, a Dictionary of Mythology, a Glossary of Business Terms, a Complete Table of Weights and Measures** including the **Metric System, Compound and Simple Interest Tables**, etc., etc.

OTHER NEW PUBLICATIONS

OUR COMMUNITY ZIEGLER and JAQUETTE $.90
For the teaching of civics in towns and cities.

OUR NEIGHBORHOOD JOHN F. SMITH $.80
For the teaching of civics in rural communities.

OUR BEGINNINGS IN EUROPE AND AMERICA
SMITH BURNHAM $.84
A sixth grade history which simply and clearly shows our debt and relation to the early European peoples from whom our ancestors came.

GRAMMAR TO USE WILLIAM D. LEWIS—HELEN LYNCH $.72
A most practical and simple review of the essentials for use in expression rather than for mere knowledge of grammatical theory.

YOUNG AMERICAN READERS By JANE EAYRE FRYER

Our Home and Personal Duty	$.50
Our Town and Civic Duty	.60
Community Interest and Public Spirit	.70

Supplementary readers designed to stimulate patriotic and civic activities.

COURS PRATIQUE de FRANÇAIS, pour COMMENÇANTS
By E. B. de SAUZÉ, A.M., Ph.D. $1.25
This book has the advantages of both the **direct** and the **grammatical** methods of teaching French. For Junior High School, Senior High School, and beginners' Classes in College. 300 pages. Illustrated.

Textbook and Library Catalog on request

THE JOHN C. WINSTON CO. PHILADELPHIA CHICAGO

The Publishers' Weekly
FOUNDED BY F. LEYPOLDT

July 26, 1919

"I hold every man a debtor to his profession, from the which, as men of course do seek to receive countenance and profit, so ought they of duty to endeavor themselves, by way of amends, to be a help and ornament thereunto."—BACON.

A New Era in Education

No one who is in any way in touch with the educational affairs of America can do otherwise than feel that there are new impulses and movements stirring that have not been equaled since, perhaps, the days of Horace Mann. In the past we have accepted too easily the current opinion that the American school system was the wonder and pride of our democracy. Those who would have made changes or urged sweeping reforms have been as voices crying in the wilderness. Taxpayers have felt that appropriations were liberal, if not excessive and have perhaps elected school boards pledged to curtailment rather than to improvement. The small amount per capita that has been spent for school books has been looked on as a city burden.

The war, however, has shaken our opinions to the bottom. We have discovered how little prepared our school systems were to train pupils quickly for their affairs; we have discovered an enormous percentage of absolute illiteracy that we did not think existed anywhere; we have found that our state systems were inflexible and in many cases poorly organized; and we have found that the little experience we had had in centralized national effort had not made us ready for this great emergency.

The country will not now be satisfied with any half-way measures. By national appropriation and by state effort illiteracy must be wiped out. The problem of a complete amalgamation of our newer populations must be accomplished, and the best methods of training for citizenship and American ideals must be worked out on a broader scale than ever before has been conceived. There is occurring an open-minded, aggressive study of curricula, in order that the best arrangements may be provided; methods of grading in grammar schools, high schools and colleges are being re-arranged in many places, and efforts to achieve a more democratic system are being made; new text-books are demanded not only in rebuilding history and reshaping geography, but in giving the most modern teaching angle on the other subjects. With the Government pressing forward to assist in many departments, the possibility of having a Secretary of Education in the cabinet seems quite within the near future, and under such a Secretary, the various departments, now touching on educational problems, will begin to function more effectively.

State after state is passing legislation calling for greater efforts in the educational field. Higher qualifications among the teaching personnel are to be demanded, and the all-important question of salaries is to be taken up vigorously. At the great convention of the National Education Association in Milwaukee notable addresses were delivered and important plans outlined.

In this new era for educational activity, the publishers of text-books will not be found lagging behind in supplying the public's needs. "In no country of the world," according to the United States Commissioner of Education, "does the text-book play so important a part as in the United States, and in a large proportion of the teaching under the American system the text-book determines the success of the course"; and to quote the Commissioner further: "Of the three factors in every school—building and equipment, teachers and text-books—it can hardly be said that the text-book constitutes the factor of least importance. It is therefore a matter of great importance that the best possible text books on all subjects of school study be put into the hands of teachers and children."

The keen competition among American text-book publishers makes it certain that trained and active minds are watching every turn in the direction of educational needs in order that the right books by the right people in the right form will be supplied promptly as demanded. The great opportunity of educational progress is just before us, giving inspiration and enthusiasm to those who touch the problem at any point.

The Place of the Classics

NO discussion in the educational field to-day is carried on with more continued interest and with less likelihood of a final answer than the discussion of the relation between classics and culture. Dr. John H. Finley gave a very interesting argument in his address before the recent convention of the National Education Association, pointing out that now, after the hurried work of meeting the food emergency is over, we should plow deep, in study as well as in farming, clear the ground, and strengthen it richly. And the classics, to carry on his analogy, furnish the best plows for mental soil that is not shallow; in short, "there is a time to sow, to sow the seed for the special crop you want; but it is after you have plowed the field. There is a time to specialize, to give the information which the life is to produce in kind; but it is when you have thoroly prepared the mind by its plowing discipline."

The same question is approached from a different angle in an interesting article by Frederic Irland in the *Atlantic Monthly*. In his figure of speech: "The English language is a garden of glorious hybrid flowers. Nobody objects to flowers, but there are worms who would destroy our knowledge of the roots." He contends that the high school graduate who has studied no other language but English cannot even understand literary English, much less use it. By means of lists of definitions offered by high school pupils of words of Latin and Greek origin, he points out their inability to use these words correctly, which would have been an easy matter for the student of classics. Thus, the word "phenomena" is defined by most scholars as a "lung disease," "pomp" as a "dancing slipper," "parable" as "capable of being peeled" and "paregoric" as a "story with a moral." Mr. Irland feels that the neglect of the old languages is going to weaken our knowledge of the riches of our own wonderfully flexible tongue.

The truth seems to be that both the cultural and scientific courses have their definite and practical value and that the classic languages are not to be completely ignored in the readjustments of the educational field. The publishers are rapidly meeting the new conditions by producing new text-books on Latin and Greek which will make the study of the languages a new thing.

School Book Prices

IN no field of book-publishing does the manufacturing cost form so large a percentage of list price as in the school book field. Royalties are on a lower percentage scale, sales are in large units which keeps selling costs low, the advertising allowance does not need to be large. Competition is extremely keen with the consequent tendency toward the lowest possible selling price.

This means that the rapidly rising costs of book manufacture have put problems of greatest severity upon these departments. And, as if to make difficulties still more difficult, the exacting character of the average school book contract has to be taken into consideration. One finds it hard to think of any other manufacturer who has been obliged by law to hold to the same prices to-day that were fixed two or three years ago.

Last year with costs up at least 33 1-3 per cent many publishers changed part of their prices tho with a total increment to the list of only about 5 to 10 per cent. Others curtailed here and there and reduced their output of new titles and waited for things to settle. As far as war-time restriction goes, things have now cleared themselves but the increased manufacturing costs are now over 50 per cent above what they were two years ago and not at all likely to come down.

Many prices as shown by the new list have been changed this year, about 20 per cent of the total number, but these by only about 10 per cent over the previous rate. This can only mean that many titles are being taken care of out of previously manufactured stock and that rigid economies are being used to keep the prices on the rapidly moving competitive titles at the lowest possible figure. Whatever may be the increases in the general cost of widely used goods, the prices of books have not anywhere touched the average.

This protects the public in its book purchases and assists in the school committee's acute problem, tho it leaves the final adjustments still ahead. The book dealer who finds his public commenting on an upward tendency in the price of school books can state with confidence that in few commodities has there been so small a percentage of increase.

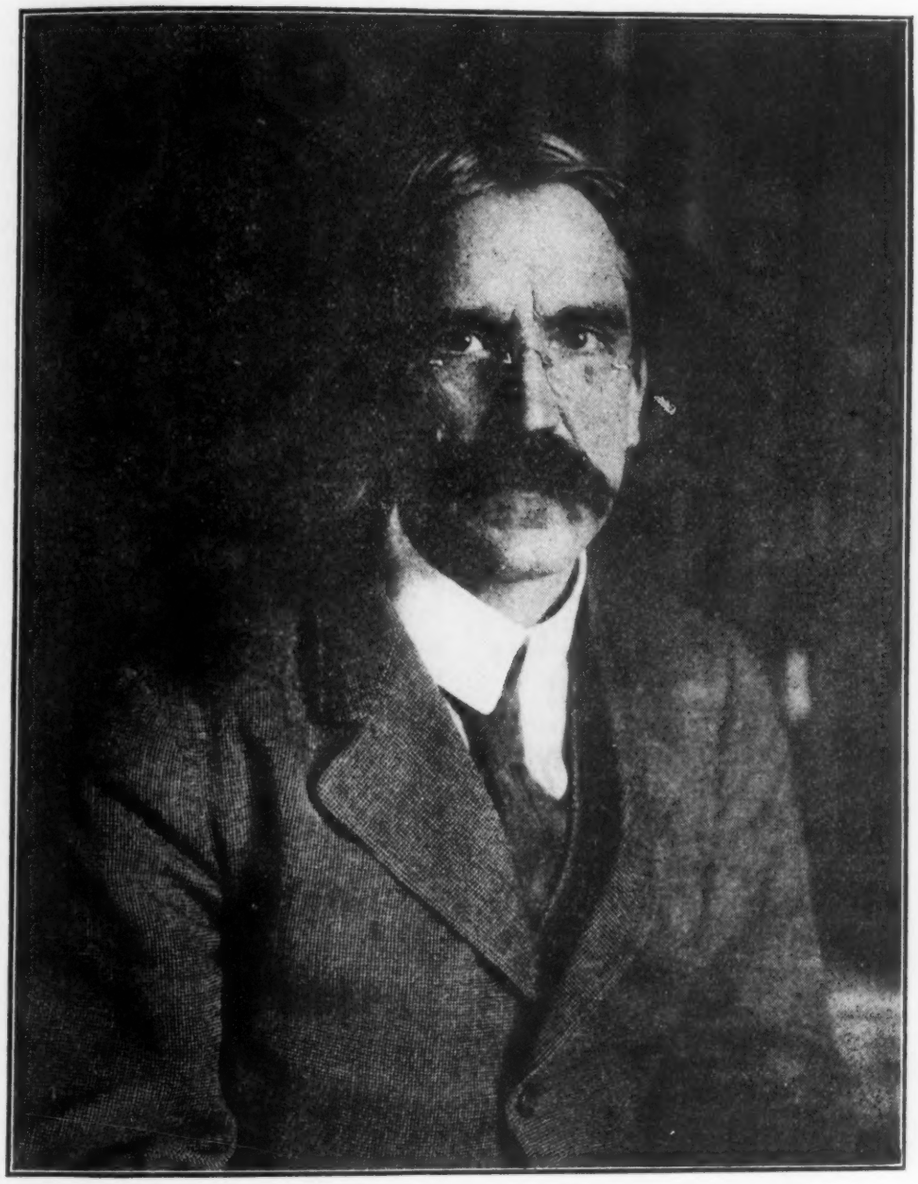

JOHN DEWEY, PH.D., LL.D.
A leader in American Educational Thought and Progress

THE REVISED EDUCATIONAL BILL

Introduced in Congress May 19th by Horace Mann Towner

In order to co-ordinate and administer more efficiently the various educational activities of the National Government, a bill has recently been introduced in Congress by Horace Mann Towner, providing for the establishment of a Department of Education. Altho the Government has dealt with the subject of education for many years, its activities at present are scattered thru several executive departments and administered by many unrelated boards and bureaus.

The plan as conceived now in the Revised Educational Bill is to create a definite executive department to be called the Department of Education, with a Secretary of Education at its head to be appointed by the President with the advice and consent of the Senate at a salary of $12,000. His tenure of office shall be the same as that of other executive department secretaries and he shall, like them, be a member of the President's Cabinet.

Section 2 of the bill provides also for an Assistant Secretary of Education to be appointed by the President at a salary of $5,000. In addition, there shall be one chief clerk and a disbursing clerk and such chiefs of bureaus and clerical assistants as may from time to time be authorized by Congress.

The present Bureau of Education is by this bill transferred to the Department of Education and the President is authorized to transfer to the new department all offices, bureaus, divisions or branches of the Government which in his judgment should be controlled by a Department of Education.

An idea of the scope of the proposed department's work is gained from section 5 which states "that it shall be the duty of the Department of Education to conduct studies and investigations in the field of education and to report thereon. Research shall be undertaken in (a) illiteracy; (b) immigrant education; (c) public school education, and especially rural education; (d) physical education, including health education, recreation and sanitation; (e) preparation and supply of competent teachers for the public schools; and (f) in such other fields as, in the judgment of the Secretary of Education, may require attention and study.

"In order to carry out the provisions of this section the Secretary of Education is authorized, in the same manner as provided in other departments, to make appointments, or recommendations of appointments, of educational attachés to foreign embassies, and of such investigators and representatives as may be needed, subject to the appropriations that have been made or may hereafter be made to any office, bureau, division, board or branch of the Government, transferred in accordance with the provisions of this act to the Department of Education."

For administrative purposes (paying salaries, conducting investigations, etc.) a sum of $500,000 is authorized to be appropriated for the fiscal year ending June 31, 1921, and anuually thereafter.

In order to encourage the states in the promotion and support of education a further sum of $100,000,000 is authorized to be apportioned as follows:

$7,500,000 for the removal of illiteracy in the states, by providing instruction dealing with the common school branches and the duties of citizenship and, when advisable, with vocational training, this sum to be apportioned to the states in the proportion which their respective illiterate population of ten years of age and over (not including foreign-born) bears to the total illiterate population of the United States according to the last census.

$7,500,000 for encouraging and aiding the states in the Americanization of immigrants; the said sum to be apportioned in the proportion which the respective foreign-born population bears to the total foreign-born population.

In order to encourage the states to further equalize educational opportunities, $50,000,000 shall be used in public elementary and secondary schools for the partial payment of teachers' salaries, for providing better instruction, and for extending school terms in rural schools. In order to share in this apportionment, a state however must establish and maintain the following requirements: (a) a legal school term of at least twenty-four weeks in each year for the benefit of all children of school age; (b) a compulsory school attendance law requiring all children between the ages of seven and fourteen to attend some school for at least twenty-four weeks in each year; (c) a law requiring that the English language shall be the basic language of instruction in the common-school branches in all schools, public and private.

$20,000,000 is to be used in the states for physical education, including instruction in the principles of health and sanitation.

The final $15,000,000 is to be apportioned among the states for a more adequate preparation of prospective teachers and for providing and extending the facilities for the improvement of teachers already in service.

In order to secure the benefits of the abovementioned appropriations, the bill provides that a state shall by legislative enactment first accept the provisions of the act and designate the chief educational authority of the state, whether a State Superintendent, a Commissioner of Education or a State Board, to represent said state in the administration of the act. A state may accept the provisions of any one or more of the respective apportionments and may defer the acceptance of any one or more of said apportionments, provided that no money shall be apportioned to any state unless an equal sum shall be apportioned by said state or by local authorities or by both and that the sum so provided is no less for any year than the amount granted for the same purpose for the fiscal year next preceding the acceptance of the provision of the act.

These, in general, are the main provisions of the Revised Educational Bill. The other points taken up section by section deal with the working details of the plan—the duties of the various officials, the reports of the states on the administration of the act, the reports of the Secretary of Education to Congress, etc. It is proposed that the act shall take effect April 1st, 1920.

Without question a Department of Education should be created as a matter of administrative efficiency and wise public policy. It should be established so that education will have the recognition which its relation to the national welfare demands.

Every valid argument used in behalf of the establishment of the Department of Agriculture and the Department of Labor applies with equal force in support of the establishment of a Department of Education. These departments were created in recognition of the importance of their subjects to national welfare. Education is just as vitally related to the welfare of the country and yet so far the Government has been treating the subject far too generally.

Analyzing Text-Books

No one factor in our modern educational system does more to determine the training of pupils in American schools than does the text-book—yet until recent years its importance was quite generally overlooked, little or no attention being given to its critical study and careful analysis. Commenting on this apparent lack of interest in the influence of the text-book, Charles H. Judd in an article in the *Elementary School Journal* states that the selection of text-books is usually wholly unintelligent.

In Canada, schools have official texts with contents compiled by commissions organized under the provincial Departments of Education. While such a system insures a certain type of content for the school books of the Dominion, it nevertheless has its faults, since it makes for extreme conservatism and tends to stifle local initiative and experimentation.

The nearest thing which we have to such supervision here in the United States is found in California and Kansas, where a protest against the control of text-books by private individuals and commercial publishing houses has led to the establishment of public printing plants. This, however, really affects only the purely commercial side of the case and the intellectual problem of providing supervised authorship is in no way solved.

While there is little probability that this system of public production of books will spread in the United States, a widespread growth of state control thru systems of uniformity is gradually becoming evident and it is more generally recognized that every text-book, whatever its source, has certain definite characteristics which must be studied carefully if the book selected is to meet the needs of the school and children for which it is intended.

Book companies now realize the necessity of cultivating an intelligent system of book selection and on this account they are more and more coming to list the points which make their particular publications worthy of trial. For example, if the work under consideration is an arithmetic, the publisher, thru his agent, is very apt to point out its characteristics somewhat as follows:

1. Grounds thoroly in fundamentals.
2. Play instinct appealed to.
3. Practical problems.
4. Abundance of drill.
5. Systematic and frequent review.

While such classifications are of help in making a selection, the recommendation offered by the agent of a particular book are open to the suspicion of being prejudiced, so in conjunction with them it is well to use suggestions gained from other sources. One way is to make use of score cards or lists of questions prepared by a number of school systems. These cards form a skeleton judgment of a work and secure the consensus of many opinions. Joliet, Ill., uses a method of this kind, while in Cincinnati the school system is organized into a series of committees which pass on books of different grades and subjects, each member of a committee giving judgment with regard to each book and then combining these until the books are ranked and chosen.

Whatever method is chosen, the idea is to get away from the purely personal judgment of a teacher, so that the merits and defects of a particular book may rest on the contents alone and not on the biased opinion of one person. The aim is a discriminating study of books, leading to the better training of our American youth. Such careful analysis of text-books will be helpful in better organizing the work of the schools, in emphasizing the need for an alert, well-informed teaching force and in insisting on high-grade, authentic texts for study.

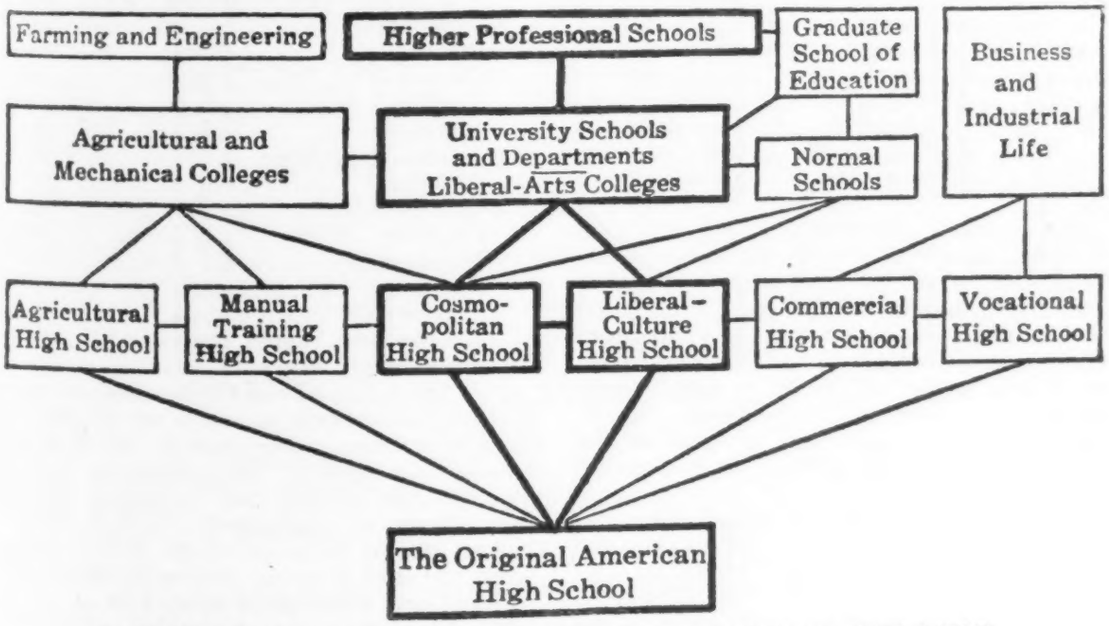

DIAGRAM SHOWING REMARKABLE EXPANSION OF THE AMERICAN HIGH SCHOOL AND COLLEGE

From Cubberley's Public Education in the United States.—Houghton Mifflin Co.

Inadequate English Distribution of American Education Books

That there are many demands in England for American books which are not being met by such methods as are now in operation is made clear by the experiences of the director of the British Branch of the American University Union in Europe, Mr. Carl Russell Fish, formerly of the University of Wisconsin and author of "The Development of American Nationality" and "American Diplomacy." He says:

The Editor, PUBLISHERS' WEEKLY:

I have been in close touch with the English educational world this past year. In my position as Director of the British Branch of the American University Union in Europe I am constantly asked how one may secure this or that American publication. These enquiries in themselves suggest the absence of an organized system of sale in Great Britain and the difficulties I have encountered in answering them emphasize it. It has been again and again true that books which I wished to use or recommend have been utterly unavailable here, altho there have been reviews of them exciting the interest of persons following special subjects.

In these days when so much attention is being devoted to the cultivation of international friendship it seems that this not only indicates a neglect of business by American publishers but the failure to contribute their quota to international good understanding. For what better or more solid basis can there be for international friendship than the mutual reading of each other's literature by the various nations? President Wilson when in London called the attention of the delegation from the English Speaking Union to the fact that the speaking of a common language might be a danger as well as a bond, and that it required wisdom to make it profitable. Is there no danger that the rapid transmission between the countries of everything in the nature of criticism and complaint may produce the most serious difficulties between them, if it is unaccompanied by the exchange of the solid literature and self expression of both sides?

The writer earnestly calls the attention of the publishers of the United States to the desirability of establishing on as broad a scale as possible a headquarters in London for the distribution of American literature of every class and kind. If properly carried out it can hardly fail to be profitable commercially not only to the publishers but to both countries as well and to broaden the basis of a friendship which today is so important.

I have also talked over with one American merchant here the possibility of establishing a headquarters for American books on this side. Altho not very anxious to engage in the business he is willing to consider it, if the publishers will carry the stock; that is if the publishers will send over two or three volumes of each of their publications on the basis of sale or return within an agreed period. I know this method is not approved by the publishers at home, but there is a possibility that it might be worth considering in the case of England, where the mere creation of one purchasing center would in my sincere belief very largely increase the sale of American publications.

CARL RUSSELL FISH.

What Do the Soldiers Want to Study?

A federal report on the vocational training of discharged soldiers gives an analysis of the courses asked for by 4368 men for whom arrangements had been made up to April 30th.

Over 100 varieties of courses were asked for, varying from 834 demands for agricultural training down to 2 requests to learn publishing and 2 to learn reviewing.

These demands give an interesting index of the vocational interest of men coming from the army and of the calls which must be met thru the aid of teachers and adequate textbooks.

The character of the training most in demand with the number of men enrolled for each course is as follows:—

Agriculture	834
Commercial	794
Engineering	285
Academic, elementary	240
Auto Mechanic	233
Mechanics	206
Electrician	178
Salesmanship	141
Accounting	101
Drafting	83
Tailoring	75
Telegrapher	65
Law	63
Secretarial Work	59
Shoemaking and Repairing	49
Languages	49
Printing	46
Chemistry	42
Textile	42
Medicine	40
Academic, college	36
Architect	33
Civil Service	32
Dentistry	31
Photography	29
Plumbing	29
Carpentry	26
Jeweler and Watch Repairer	26
Sheet-Metal Work	25

It is the policy of the Government to utilize existing institutions as much as possible for such instruction rather than to set up special schools and classes. Institutions of learning all over the country are therefore opening their doors to discharged disabled soldiers, and an idea of the scope of the work is gained from statistics showing that some 248 schools, colleges and universities located in 41 of our states are now receiving disabled soldiers for vocational instruction of one kind or another.

A Valuable List of Technical Books

The American Library Association War Service is taking an active part in the program of reconstruction that has for its aim the fitting of discharged American soldiers and sailors into useful civilian occupations. To satisfy the demand for a list of the technical books that will meet the needs of the discharged soldier or sailor its book department at Washington has just published an attractive 123 page list of 1000 Technical Books.

Arrangement is by broad subjects with an index by smaller subjects. "An attempt has been made to arrange the books under subject in order of difficulty where scope is similar; otherwise to progress from the general treatise to the limited and specialized." Full annotation and the starring of entries suitable for first purchase add greatly to the value of the book as a buying list. Larger libraries that already have excellent collections of technical literature will welcome the list for its reference value in connection with reconstruction work.

The demand made for this class of literature by returning troops is very great. The librarian in charge of the technical department of one library, who kept account of the matter for some time, reported that an average of 100 men daily testified that they had first learned of the technical books for which they were asking thru the War Service of the A. L. A.

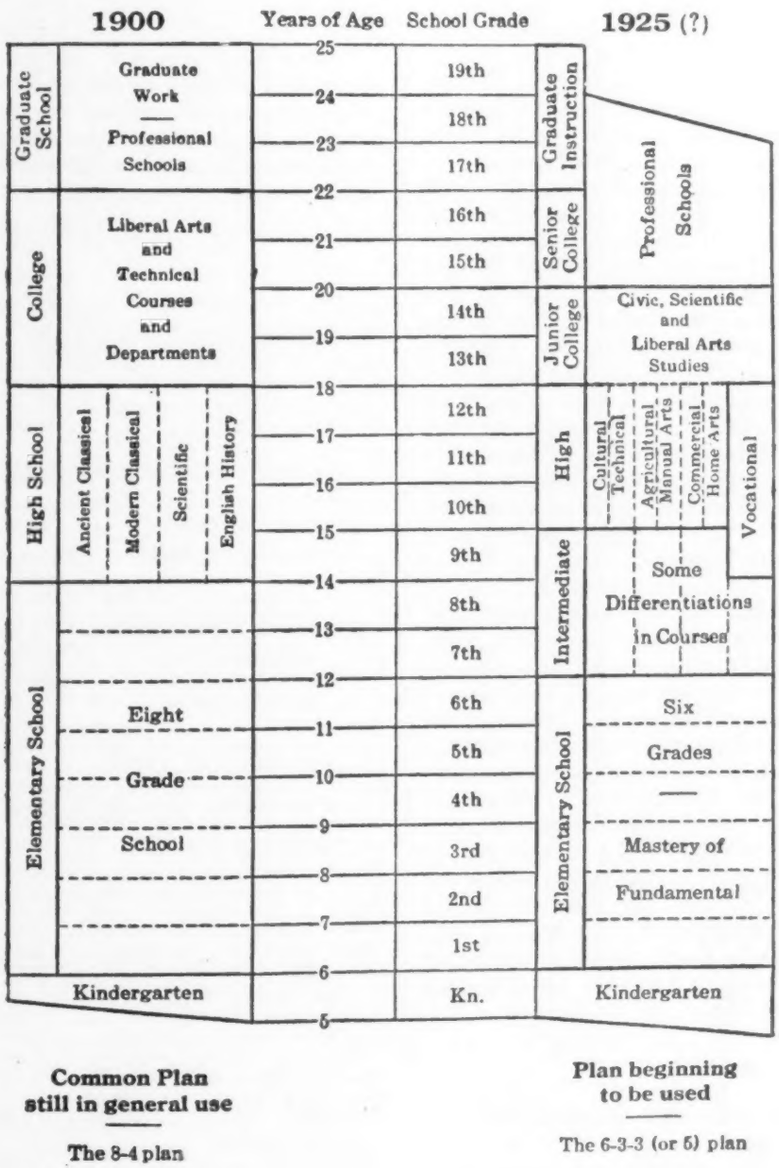

A DIAGRAM SHOWING THE INTERESTING CHANGES GOING ON IN THE GRADE PLANS OF AMERICAN EDUCATIONAL INSTITUTIONS

From Cubberley's Public Education in United States.—Houghton Mifflin Co.

For a Longer School Year

School all the year round, instead of the usual forty weeks' term and long summer vacation—how would such an innovation appeal to the majority? Hazarding a guess one would say the average child could show little enthusiasm over the change, the teacher might very possibly view the plan with favor, while the opinion of that great body of people, the parents, still remains largely a matter of conjecture.

In connection with the whole subject, however, it is well to know that the question of a longer school year for the United States is receiving more and more attention these days. The National Education Association at its recent annual meeting suggested that the school year be divided into four terms of twelve weeks each, with a vacation of one week at the close of each term. The scheme, if carried out, would increase by nearly one-fifth the number of school days in a year.

A system somewhat similar to this has already been adopted in some of the schools in the larger cities and it seems quite likely that others will follow suit shortly.

The chief argument in favor of the plan lies in the fact that schools everywhere would do better to operate on a basis of 100 per cent efficiency rather than on the present 80 per cent basis. The summer vacation under the present system is so long that it is enervating; the new plan would distribute the vacation periods, bringing short ones at intervals when needed. The work thus concentrated, with no long gap between the completion of one grade and the beginning of the next, would give education a continuity which is now lacking and would enable the pupil to finish the required work in a shorter space of time. If adopted, it would inevitably lead to higher salaries for the teaching profession and in the book field would no doubt necessitate rearranging the selling schedule of book companies, with less centering on the fall demand and a greater distribution thruout the year.

There is so much to be said in favor of the plan that one wonders not at its novelty, but at the lateness with which it has come to be recognized. Since the National Education Association has voiced approbation of the scheme, the movement is quite certain to receive continued comment, followed sooner or later by definite action. Arguments in its favor will come from those plain-minded folk who realize there is much to be learned and who see that too much valuable time is now wasted in idling.

Federal Grants for Vocational Education

Under the legislation of 1917 for government support of vocational education the national appropriation this year is to be $2,982,000 which must be matched by at least equal appropriations from the states taking advantage of the act.

That this plan is having marked effect on the demands made for educational books is already apparent, and will become increasingly evident as teaching methods crystallize and new text material becomes available.

The federal appropriation matched by state and local money gives these totals of funds available:—

Total.	Teacher training.	Trade and industrial education.	Agricultural education.
$3,320,000	$1,092,000	$1,132,000	$1,096,000
4,624,000	1,464,000	1,592,000	1,568,000
5,964,000	1,848,000	2,068,000	2,048,000
7,272,000	2,180,000	2,556,000	2,536,000
8,258,000	2,180,000	3,050,000	3,028,000
9,246,000	2,180,000	3,544,000	3,522,000
10,236,000	2,180,000	4,038,000	4,018,000
12,360,000	2,180,000	5,112,000	5,068,000
14,334,000	2,180,000	6,100,000	6,054,000
14,334,000	2,180,000	6,100,000	6,054,000

The federal reports of the enrolment in vocational courses is not at hand for the current year, but the tables for the year ending June 30, 1918, gives interesting testimony as to the activity in this educational field and the sections where the interest is the keenest.

VOCATIONAL SCHOOLS 1918

Type of School.	Number of Pupils. Total.	Male.	Female.
Agricultural	15,187	13,901	1,286
Trade or industrial, all day	18,528	14,645	3,883
Trade or industrial, evening	46,288	39,580	6,708
Home economics, all day	8,333	25	8,308
Home economics, evening	22,360	4	22,356
Part-time school	53,005	32,605	20,400

VOCATIONAL SCHOOLS BY SECTIONS

Type of School.	Number of Students Enrolled. Total.	Male.	Female.
North Atlantic Region.			
Agricultural	3,649	3,569	80
Trade or industrial, all day	13,039	10,639	2,400
Trade or industrial, evening	23,499	18,428	5,071
Home economics, all day	4,186	.....	4,186
Home economics, evening	15,270	4	15,266
Part-time	45,373	28,185	17,188
Southern Region.			
Agricultural	4,648	3,922	726
Trade or industrial, all day	664	399	265
Trade or industrial, evening	1,694	1,604	90
Home economics, all day	890	25	865
Home economics, evening	1,133	.....	1,133
Part-time	447	169	278
East Central Region.			
Agricultural	4,681	4,247	434
Trade or industrial, all day	3,582	2,489	1,093
Trade or industrial, evening	14,931	13,451	1,480
Home economics, all day	1,801	.....	1,801
Home economics, evening	5,752	.....	5,752
Part-time	6,398	4,120	2,278
West Central Region.			
Agricultural	921	880	41
Trade or industrial, all day	62	62	.....
Trade or industrial, evening	2,295	2,272	23
Home economics, all day	753	.....	753
Home economics, evening	55	.....	55
Part-time	98	48	50
Pacific Region.			
Agricultural	1,288	1,283	5
Trade or industrial, all day	1,181	1,056	125
Trade or industrial, evening	3,869	3,825	44
Home economics, all day	703	.....	703
Home economics, evening	150	.....	150
Part-time	689	83	606

Among the Publishers

CHARLES DOWNER HAZEN'S "Fifty Years of Europe" furnishes a very desirable and needed text covering the period from 1868-1919.

THE DEMAND for a volume of modern verse in high school courses is to be met by Harcourt, Brace & Howe with a book edited by Louis Untermeyer entitled "Modern American Poetry."

VERY COMPLETE STUDIES of the words which people commonly misspell and the words actually in use in everyday discourse form the basis of Pearson and Suzzallo's "Essentials of Spelling," published by the American Book Co.

THE SUCCESS of Prof. Edw. H. Gardner's "Effective Business Letters" on the Ronald list should serve to recommend the "Constructive Dictation" which he has just prepared for the Gregg Publishing Co.

AN INTERESTING HISTORICAL approach to the problems of social and civic relations makes Tufts' "The Real Business of Living" (Holt) a valuable text-book for classes in citizenship.

WINSTON has ready a complete new series of readers edited by Firman and Maltby. The colored plates used are especially attractive with the primer and first reader done in four colors.

THE *Modern Students' Library* has been extended now to cover 17 volumes and on account of its extremely durable yet attractive format has achieved a very wide use.

ONE OF THE MOST important changes in the Educational Catalog has been the shifting of the entire list of W. R. Jenkins Co. with its important books in the field of French literature to Brentano's.

UNDER THE GENERAL editorship of Nevill Forbes the Oxford *Russian Series* is assuming considerable proportions, placing that house as one of the few important publishers in that particular field.

HOLT & Co. have been strengthening their list of Spanish books in many directions and have lately added a "First Spanish Book" by Lawrence A. Wilkins of the DeWitt Clinton High School, New York.

PROF. MORRIS JASTROW of the University of Pennsylvania is preparing a "Language Map of Europe" that Rand, McNally & Co. will issue shortly. Prof. Westermann, who has been responsible for their new series of classical and historical maps, has been serving as territorial expert on the Peace Commission.

Expansion Needed in Rural Schools

The average annual school term of the rural school is 137.7 days; 46.6 days less than that of the urban school and considerably less than that of most of the European countries, says Prof. Joyer in *The American School.*

With only a few rare exceptions, the courses of instruction in rural schools have no relation to the special needs of the rural community and are without any correlation between the indoor studies and the outdoor life. They do not include nature study, agriculture, household economics, or other subjects especially adapted to the needs of country life and to vocational preparation for it.

This condition of rural education constitutes a national emergency and demands the fullest co-operation of community, state, and nation for its immediate relief. The task is too great and too difficult to be performed successfully without Federal aid and large Federal financial support.

The chief sources of wealth in the country, and for that matter, in the world, are soil, plant, and animal. The economic needs of the country and of the world must be met by the wise and intelligent handling of these. The efficiency of farming depends upon a knowledge of these and of the means of handling them most intelligently and profitably. Yet such has been and is now the inefficiency of rural education that the farmers who live closest to those greatest sources of wealth often know least about them and get least out of them. The majority of them have not been getting enough out of them to supply the bare necessities of the most meager life and have had nothing left to contribute to the wealth of the community or to supply good schools, good churches, good houses, and other necessities for the intellectual, social and spiritual needs of the community. The need was never before so great to teach the country folks how to make the most out of these three great sources of wealth—soil, plant, and animal. The kindly old Earth, the mother of our race, alone can heal the material wounds of the world-wide war and repair its waste. The times call for greatest emphasis in rural education, upon preparation for increased production and conservation of all of these elements of wealth.

Old Graduates Study Educational Needs

A new field of educational effort is suggested by the announcement that at the Harvard Summer School prominent graduates will gather for a series of talks and conferences with the president and faculty as a preparation for taking part in the divisional drives to raise $10,000,000 endowment for the university. It is believed that this course will put these men more closely in touch with the educational needs of the country than could be done in any other way, and men prominent in political and educational life are enlisted from all over the country.

UNIFORM ENTRANCE REQUIREMENTS IN ENGLISH

Following is the list of books for 1920-22 determined upon by the National Conference on Uniform Entrance Requirements in English. The old name, College Entrance Requirements, has been changed because the list is now widely used in many institutions other than those preparing distinctly for college:

Books for Reading

GROUP I—CLASSICS IN TRANSLATION

Two to be Selected

For any Book in this Group a Book from any Other may be Substituted

The Old Testament—at least the chief narrative episodes in Genesis, Exodus, Joshua, Judges, Samuel, Kings, and Daniel, together with the books of Ruth and Esther.

The Odyssey, with the omission, if desired, of Books I-V, XV, and XVI.

The Æneid.

The Odyssey and the Æneid should be read in English translations of recognized literary excellence.

GROUP II—DRAMA

Two to be Selected

Shakespeare's Merchant of Venice, As You Like It, Julius Caesar.

GROUP III—PROSE FICTION

Two to be Selected

Dicken's A Tale of Two Cities.

George Eliot's Silas Marner.

Scott's Quentin Durward.

Hawthorne's The House of the Seven Gables.

GROUP IV—ESSAYS, BIOGRAPHY, ETC.

Two to be Selected

Addison and Steele's The Sir Roger de Coverley Papers.

Irving's The Sketch Book (selections covering about 175 pages).

Macaulay's Lord Clive.

Parkman's The Oregon Trail.

GROUP V.—POETRY

Two to be Selected

Tennyson's The Coming of Arthur, Gareth and Lynette, Lancelot and Elaine, The Passing of Arthur.

Browning's Cavalier Tunes, The Lost Leader, How They Brought the Good News from Ghent to Aix, Home Thoughts from Abroad, Home Thoughts from the Sea, Incident of the French Camp, Hervé Riel, Pheidippides, My Last Duchess, Up at a Villa—Down in the City, The Italian in England, The Patriot, The Pied Piper, "De Gustibus—," Instans Tyrannus.

Scott's The Lady of the Lake.

Coleridge's The Ancient Mariner.

Arnold's Sohrab and Rustum.

Books for Study

GROUP I—DRAMA

One to be Selected

Shakespeare's Macbeth, Hamlet.

GROUP II—POETRY

One to be Selected

Milton's L'Allegro, Il Penseroso, Comus.

Book IV. of Palgrave's Golden Treasury (First Series), with special attention to Wordsworth, Keats, and Shelley.

GROUP III—ORATORY

One to be Selected

Burke's Speech on Conciliation with America.

Washington's Farewell Address.

Webster's First Bunker Hill Oration.

Lincoln's Gettysburg Address.

GROUP IV—ESSAYS

One to be Selected

Macaulay's Life of Johnson.

Carlyle's Essays on Burns, with a brief selection from Burns's Poems.

COMPREHENSIVE ENGLISH LIST

1920-1922

The following list is not intended to be in any sense prescriptive. Its purpose is rather to indicate, by examples, the kind of literature that secondary pupils should be taught to appreciate. Books of equal merit, covering a similar range of literary types, will be accepted as equivalents:

GROUP I—CLASSICS IN TRANSLATION

The Old Testament, comprising at least the chief narrative episodes in Genesis, Exodus, Joshua, Judges, Samuel, Kings and Daniel, together with the books of Ruth and Esther.

The Odyssey, with the omission, if desired, of Books I-IV, XV, XVI, XVII.

The Iliad, with the omission, if desired, of Books XI, XIII, XIV, XV, XVII, XXI.

The Æneid.

The Odyssey, Iliad and Æneid should be read in English translations of recognized literary excellence.

GROUP II—DRAMA

Everyman.

Shakespeare's Midsummer-Night's Dream, Merchant of Venice, As You Like It, Twelfth Night, The Tempest, Romeo and Juliet, King John, Richard II, Richard III, Henry V, Coriolanus, Julius Cæsar, Macbeth, Hamlet.

Goldsmith's She Stoops to Conquer.

Sheridan's The Rivals.

GROUP III—PROSE FICTION

Malory's Morte d'Arthur.

Bunyan's Pilgrim's Progress, Part I.

Swift's Gulliver's Travels (Voyages to Lilliput and to Brobdingnag).

Defoe's Robinson Crusoe, Part I.

Goldsmith's Vicar of Wakefield.

Frances Burney's Evelina.

Scott's Novels.

Jane Austen's Novels.

Maria Edgeworth's Castle Rackrent, or The Absentee.

Dickens' Novels.

Thackeray's Novels.

George Eliot's Novels.

Mrs. Gaskell's Cranford.

Kingsley's Westward Ho, Hereward the Wake.

Reade's The Cloister and the Hearth.

Griffith Gaunt.

Lytton's Last Days of Pompeii.

Blackmore's Lorna Doone.

Hughes' Tom Brown's Schooldays.
Stevenson's Treasure Island, Kidnapped, Master of Ballantrae, Dr. Jekyll and Mr. Hyde.
Kipling's Kim, Captains Courageous, Jungle Books.
Cooper's Novels.
Poe's Selected Tales.
Hawthorne's The House of the Seven Gables, Twice Told Tales, Mosses from an Old Manse.
Howell's The Rise of Silas Lapham, A Boy's Town.
Wister's The Virginian.
Cable's Old Creole Days.
Short stories by various standard writers, as Bret Harte, Aldrich, Page, Hale and Barrie.

GROUP IV—ESSAYS, BIOGRAPHY, ORATORY, ETC.

Addison and Steele: The Sir Roger de Coverley Papers, Selections from the Tatler and Spectator.
Boswell's Selections from the Life of Johnson.
Franklin's Autobiography.
Washington's Farewell Address.
Burke's Speech on Conciliation with America.
Irving's Life of Goldsmith, The Sketch Book.
Southey's Life of Nelson.
Lamb's Essays of Elia.
Lockhart's Life of Scott.
Thackeray's Lectures on Swift, Addison, and Steele in the English Humorists.
Macaulay's Lord Clive, Warren Hastings, Milton, Addison, Goldsmith, Frederic the Great, Madame d'Arblay, Life of Johnson, Two Speeches on Copyright, History of England, Chapter III.
Trevelyan: Selections from the Life of Macaulay.
Carlyle's Essay on Burns.
Ruskin's Sesame and Lilies, Selections.
Dana's Two Years Before the Mast.
Webster's First Bunker Hill Oration.
Lincoln: Selections, including at least the speech at Cooper Union, the two Inaugurals, the Speeches in Independence Hall and at Gettysburg, the Last Public Address, and Letter to Horace Greeley, together with a brief memoir or estimate of Lincoln.
Parkman's The Oregon Trail.
Emerson's Manners, Self-Reliance.
Thoreau's Walden.
Lowell: Selected Essays.
Holmes' The Autocrat of the Breakfast Table.
Burroughs: Selected Essays.
Warner's In the Wilderness.
Curtis' Prue and I, Public Duty of Educated Men.
Stevenson's An Inland Voyage and Travels with a Donkey.
Huxley's Autobiography and selections from Lay Sermons, including the addresses on Improving Natural Knowledge, A Liberal Education, and A Piece of Chalk.
Hudson's Idle Days in Patagonia.
Clemens' Life on the Mississippi.
Riis' The Making of an American.
Bryce's The Hindrances to Good Citizenship.
A collection of essays by Bacon, Lamb, De Quincey, Hazlitt, Emerson, and later writers.
A collection of letters by various standard writers.

GROUP V—POETRY

Palgrave's Golden Treasury (First Series) Books II and III, with special attention to Dryden, Collins, Gray, Cowper, and Burns.
Palgrave's Golden Treasury (First Series) Book IV, with special attention to Wordsworth, Keats, and Shelley.
Milton's L'Allegro, Il Penseroso, Comus, Lycidas.
Pope's The Rape of the Lock.
Goldsmith's The Traveller, and The Deserted Village.
A collection of English and Scottish Ballads, as, for example, some Robin Hood ballads, The Battle of Otterburn, King Estmere, Young Beichan, Bewick and Grahame, Sir Patrick Spens, and a selection from later ballads.
Coleridge's The Ancient Mariner, Christabel, and Kubla Kahn.
Byron's Childe Harold, Canto III or IV, and The Prisoner of Chillon.
Scott's The Lady of the Lake, Marmion.
Macaulay's The Lays of Ancient Rome, The Battle of Naseby, The Armada, Ivry.
Tennyson's The Princess, The Coming of Arthur, The Holy Grail, Gareth and Lynette, Lancelot, and Elaine and The Passing of Arthur.
Browning's Cavalier Tunes, The Lost Leader, How They Brought the Good News from Ghent to Aix, Home Thoughts from Abroad, Home Thoughts from the Sea, Incident of The French Camp, Hervé Riel, Pheidippides, My Last Duchess, Up at a Villa—Down in the City, The Italian in England, The Patriot, The Pied Piper, "De Gustibus—," Instans Tyrannus.
Arnold's Sohrab and Rustum, and The Forsaken Merman, Balder Dead.
Selections from American Poetry, with special attention to Bryant, Poe, Lowell, Longfellow, Whittier and Holmes.

MODERN LANGUAGE REQUIREMENTS

Typical Texts in French and German

The requirements in French and German follow the recommendations of the Committee of Twelve of the Modern Language Association, given as follows:

FRENCH

1st year: A well-graded reader for beginners; Bruno *Le Tour de la France;* Compayré *Yvan Gall;* Laboulaye, *Contes bleus;* Malot, *Sans Famille.*

2d year: Daudet, *Le Petit Chose;* Erckmann-Châtrian, stories; Halévy, *L'Abbé Constantin;* Labiche et Martin, *Le Voyage de M. Perrichon;* Lavisse, *Histoire de France.*

3d year: Bazin, *Les Oberlé;* Dumas, novels; Mérimée, *Colomba;* Sandeau, *Mlle. de la Seiglière;* Tocqueville, *Voyage en Amérique.*

4th year: Dumas fils, *La Question d'Argent;* Hugo, *Quatre-vingt-treize.—Les Misérables;* Loti, *Pêcheur d'Islande;* Taine, *L'Ancien ré-*

gime; Vigny, *Cinq-Mars;* an anthology of verse.

GERMAN

1st year: After one of the many readers especially prepared for beginners,—Meissner's *Aus meiner Welt;* Blüthgen's *Das Peterle von Nürnberg;* Storm's *Immensee,* or any of Baumbach's short stories.

2d year: Gerstäcker's *Germelshausen;* Eichendorff's *Aus dem Leben eines Taugenichts;* Wildenbruch's *Das edle Blut;* Jensen's *Die braune Erica;* Seidel's *Leberecht Hühnchen;* Fulda's *Unter vier Augen;* Benedix's *Lustspiele* (any one). For students preparing for a scientific school, a good scientific reader is recommended.

3d year: Heyse's, Riehl's, Keller's, Storm's, Meyer's, Ebner-Eschenbach's, W. Raabe's, *Novellen* or *Erzahlungen* can be read. Schiller's *Wilhelm Tell;* Freytag's *Die Journalisten;* Heine's *Harzreise.*

4th year: Goethe's, Schiller's, Lessing's works and lives.

Spanish Requirements

The requirements in Spanish, which follow the form and spirit of the recommendations made for French and German by the Committee of Twelve of the Modern Language Association, are based upon recommendations made by a committee of that association in December, 1910.

Juan Valera, *El Pájaro verde;* Perez Eschrich, *Fortuna;* Ramos Carrion and Vital Aza, *Zaragüeta;* Palacio Valdés, *José;* Pedro de Alarcon, *El Capitán Veñeño;* the selected short stories of Pedro de Alarcon or Antonio de Trueba.

Americans in Foreign Universities

At the present time some 8000 American students, members of the A. E. F., are registered in French universities, with approximately 2000 more enrolled in British universities. Altho this phase of the educational work now being carried on for American soldiers is one with which the average person is in no wise familiar, conditions awakened by it may lead to definite and lasting changes in the general field of education.

One of its significant features lies in the fact that the placing of American students in such numbers in French and American universities is likely to revolutionize the interpretation and teaching of modern history, both here and in foreign schools. The plan will lead also to a finer appreciation and understanding of the various countries by their allies. Narrow and provincial views will be modified. No doubt we shall have in force a more far-reaching plan for the exchange of professors than formerly. Students of the various nations, too, will pursue work in foreign universities with credit to be given them in their own institutions for work satisfactorily accomplished elsewhere. May we not also expect textbooks of the future to be written from a broader standpoint with a wider outlook on world events and a more sympathetic understanding of the cosmopolitan student's interests?

What's the Matter With Our Schools?

In February of this year, a representative of the Surgeon-General's office appeared before a Congressional committee in support of a bill assigned to give Federal aid to the states in extending the knowledge of English among native illiterates and non-English-speaking immigrants. He laid before Congress the data accumulated by the War Department during its examination of drafted men. These records show that 25 per cent. of the men who entered the draft army were unable to read the newspapers or to write letters home. A large proportion of this 25 per cent. were as completely incapable of writing their names as the coolies of inland China. This shocking extent of illiteracy among the adult men whom our system of public education had certified to citizenship not only interfered with the exigent training of the new army, but seriously embarrassed field operations. Moreover, it placed grave obstacles in the way of efficient industrial mobilization. Accidents that hamper production occur twice as frequently among the illiterate as among those who can read and write. No doubt the rate of illiteracy among the drafted men was somewhat higher than among the population as a whole, with its large increment of children of compulsory school age. But the draft army was, after all, a select body of men, and the fact that one-fourth of them were illiterate throws a disillusioning light on the elementary efficiency of our public-school system.—*Robert W. Bruère in the July Harper's.*

Educate the Boss

There is a movement on foot in Michigan and in other states to establish in state universities a course of instruction for foremen, superintendents, and those who are entrusted with the responsibility of managing men or women at their work. It is not unlike that of the employment personnel service now conducted by the Department of Labor, which will, no doubt, be discontinued because Congress did not appropriate sufficient funds to carry on the needs of the Government.

One of the weak spots about our social and economic anatomy is that in our system of education we have paid too much attention to the four per cent who graduate from universities and not enough to the 96 per cent who pay for those universities.

Educational Work in Factory and Shop

With the Department of Labor, thru the Bureau of U. S. Training Service, taking an active interest in the training of men while on the job, a vast new field for educational enterprise is opened up and a demand created for books of quite a different character from those used in vocational schools.

Many manufacturers are seeing the new idea and in addition to starting instruction are installing special libraries under trained librarians.

THE WEEKLY RECORD OF NEW PUBLICATIONS

This list aims to be a complete and accurate record of American book publications. Pamphlets will be included only if of special value. Publishers should send copies of all books promptly for annotation and entry, and the receipt of advance copies insures record simultaneous with publication. The annotations are descriptive, not critical; intended to place not to judge the books. Pamphlet material and books of lesser trade interest are listed in smaller type.

The entry is transcribed from title page when the book is sent for record. Prices are added except when not supplied by publisher or obtainable only on specific request. When not specified the binding is cloth. Imprint date is stated [or best available date, preferably copyright date, in brackets] only when it differs from year of entry. Copyright date is stated only when it differs from imprint date: otherwise simply "c." No ascertainable date is designated thus: [n. d.]

Sizes are indicated as follows: F. (folio: over 30 centimeters high); Q. (4to: under 30 cm.); O. (8vo: 25cm); D. (12mo: 20cm.); S. (16mo: 17½cm.); T. (24mo: 15cm.); Tt. (32mo: 12½cm.); Ff. (48mo: 10cm.); sq., obl., nar., designate square, oblong, narrow.

Abdullah, Achmed
The trail of the beast. 343 p. D c. N. Y., J. A. McCann [192 W. 4th St.] $1.50
An American detective matches his wits against the world-famed Paris political police.

Acharya, Srî Ananda
The book of the cave Gaurisankarguha; being the authentic account of a pilgrimage to the Gaurisankar Cave narrated by the late Professor Truedream of the University of Sighbridge to his friends, the Right Honorable Lord Reason of Fancydale, now in voluntary exile, and the keeper of the Soham Garden, and made known to the world according to Professor Truedream's last will and testament. 10+148 p. D c. N. Y., Macmillan $1.25

Alsaker, Rasmus Larssen
How to cure headaches. 128 p. D c. N. Y., F. E. Morrison $2

American Academy of Political and Social Science
International reconstruction. 7+223 p. O (Annals). Phil., Am. Academy of Political and Social Science pap. $1

Axtell, Ulysses Fayette
Eighth grade poems. 111—281 p. D c. '19 Syracuse, N. Y., C. W. Bardeen 75 c. n.

Bartlett, Frederick Orin
Joan & Co. 386 p. D [c. '19] Bost., Houghton Mifflin $1.65
A triangle love-story of Joan, her rich lover, and a poor one, a genius with an invention in which no one believes.

Baum, Lyman Frank
The magic of Oz; a faithful record of the remarkable adventures of Dorothy and Trot and the Wizard of Oz, together with the Cowardly Lion, the Hungry Tiger and Cap'n Bill, in their successful search for a magical and beautiful birthday present for Princess Ozma of Oz; il. by John R. Neill. 265 p. col. pls. O [c. '19] Chic., Reilly & Lee $1.50 n.

Bennett, Arnold i. e. Enoch Arnold
Judith; a play in three acts; founded on the Apocryphal book of "Judith." 96 p. D [c. '19] N. Y., Doran bds. $1 n.

Bercy, Paul
Le français pratique. New ed. 191 p. D c. N. Y., Brentano's $1.25 n.

Biddle, Charles J.
The way of the eagle. 297 p. il. pls. pors. O c. N. Y., Scribner $2.50 n.
Record of air-fighting revealing the American spirit. Author was member of the Lafayette Escadrille.

Blengen, Theodore C.
A report on the public archives. 115 p. (11 p. bibl.) front. O (Bull of information, 94) '18 c. Madison, Wis., Wis. State Historical Soc. pap. 75 c. (1500 copies)

Brown, William Herbert
Stories of the great war for public speakers. 293 p. D [c. '19] Cin., Standard Pub. $1.50
Collection of over 400 incidents of the war.

Bull, James Henry, comp.
Record of the descendants of John and Elizabeth Bull, early settlers in Pennsylvania, 1674 to 1919. 7—337+48 p. il. pors. O San Francisco, Cal., Shannon-Conmy Co. $10

Candler, Edmund
The long road to Baghdad, by Edmund Candler, late official "Eye-witness" in Mesopotamia; with 19 maps and plans and 16 halftone plates. 2 v. pors. O Bost., Houghton Mifflin $10 n. bxd.
Story of the British campaign in Mesopotamia.

Carrell, Theodora M.
A manual of canning and preserving. 101 p. D [c. '19] N. Y., Dutton $1.50 n.
Recipes and general information for making jellies and preserving fruits and vegetables.

Chamberlain, Thomas G.
Why we fought; foreword by William Howard Taft. 9+93 p. S c. N. Y., Macmillan $1 n.
Appeal for the League of Nations. Author, ex-soldier, was formerly teaching fellow in political science, University of California.

Bates, Lindell Theodore
Sinuous courses and the automatic course dictator for naval warfare. 63 p. il. map tab. diagrs. Q [c. '18] N. Y., Submarine Defense Assn., 141 Broadway gratis

Caffrey, Donald John
The European corn borer [Pyrausta nubilalis Hübner] a menace to the country's corn crop. 28 p. il. map O (U. S. Dept. of Agric. farmers' bull. 1046) Wash., D. C., Gov. Pr. Off. Supt. of doc. 5 c.

Chapline, William Ridgely
Production of goats on far western ranges. 35 p. pls. plans O (U. S. Dept. of Agric. bull. 749) Wash., D. C., Gov. Pr. Off. Supt. of doc. 15 c.

Clarke, George Herbert, comp. and ed.
A treasury of war poetry; British and American poems of the world war, 1914-1919; second series; with introd. and notes. 37+ 361 p. S c. Bost., Houghton Mifflin $1.50
Over 150 poems of the war containing important poems of important authors.

Clifford, Lucy Lane [Mrs. W. K. Clifford]
Miss Fingal. 312 p. D c. N. Y., Scribner $1.50 n.
Theme is the transference of personality from a young wife after her death to a woman friend who has been living a dull circumscribed life.

Cook, Howard Willard
Our poets of to-day. Rev. ed. 320 p. D (Modern American writers ser.) '19 c. '18 N. Y., Moffat, Yard $1.75 n.

Cope, Henry Frederick, D.D.
The school in the modern church. 290 p. (7 p. bibl.) D N. Y., Doran $1.50 n.
Shows the church facing the new world and planning an adequate campaign of training the young.

Drinkwater, John
Abraham Lincoln; a play with an introd. by Arnold Bennett. 112 p. D c. Bost., Houghton Mifflin bds. $1.25 n.

Dublin, Louis Israel, and others
Mortality statistics of insured wage earners and their families. 397 p. il. D N. Y., Metropolitan Life Insurance Co., 1 Madison Ave. gratis to public health workers, statisticians, etc.

Dunn, Theodore Douglas, comp. and ed.
The Bengali book of English verse; with a foreword by Rabindranath Tagore. 27+ 119 p. nar. O '18 N. Y., Longmans bds. $3 n.

Export trade directory; comp. by Olney Hough. 1919-20 ed. 640 p. O c. N. Y., American Exporter, 17 Battery Pl. $7 n.

Fairhurst, Alfred
Theistic evolution. 173 p. D [c. '19] Cin., Standard Pub. $1.25
Presents arguments against evolution.

Felton, Rebecca Latimer [Mrs. W. H. Felton]
Country life in Georgia in the days of my youth; also addresses before Georgia legislature, woman's clubs, women's organizations and other noted occasions. 299 p. por. D c. '19 Atlanta, Ga., Index Ptg. Co. $1.25 n.

Ferris, Anita Brockway
Honorable Crimson Tree. 136 p. il. D c. N. Y., Miss. Educ. Movement of the U. S. and Canada 60 c.; pap. 40 c.
Eight stories of Chinese child life.

Fletcher, Ulysses Grant
The art of healthful living. 194 p. O [c. '19] Shelbyville, Ill., U. G. Fletcher $1.50
Rules and suggestions for right physical and mental habits.

Foght, Harold Waldstein, and others
Comparative education; studies of the educational systems of six modern nations; ed. by Peter Sandiford. 10+500 p. diagrs. tabs. O N. Y., Dutton $4
Survey of educational systems of United States, Germany, England, France, Canada, Denmark.

Franklin, James H.
Minister of mercy. 239 p. il. D c. N. Y., Miss. Educ. Movement of the U. S. and Canada 75 c.; pap. 50 c.
Biographical sketches of ten medical missionaries in foreign fields.

Gamewell, Mrs. Mary Ninde Porter
New life currents in China. 227 p. il. map D c. N. Y., Miss. Educ. Movement of the U. S. and Canada 75 c.; pap. 50 c.

Gillilan, Strickland W.
A sample case of humor. 113 p. D c. Chic., Forbes & Co. $1.25
Corrected price.

Goldstein, Joseph M.
Russia, her economic past and future. 99 p. diagrs. (part fold.) F [c. '19] N. Y., Russian Information Bu. $1.75 n.
Author is professor of political economy, Moscow Institute of Commerce and Industry and of University of Moscow.

Guthrie, William Norman
The religion of Old Glory. 415 p. O [c. '18-'19] N. Y., Doran $2.50
Interprets the history, meaning and spiritual significance of the American flag.

Hancock, Harrie Irving
Dave Darrin on Mediterranean service; or, with Dan Dalzell on European duty. 255 p. il. D [c. '19] Phil., Altemus 60 c.

Clemons, Harry
The A. L. A. in Siberia; letters; ed. by H. B. Van Hoesen. 47 p. O Wash., D. C., A. L. A., Lib. War Service pap.

Dana, John Cotton
The new relations of museums and industries; the story of the first ten years of a group of experimental museums. 23 p. O Newark, N. J., Newark Museum Assn. pap.

Davidson, William Mark
Life history and habits of the mealy plum aphis [Hyalopterus arundinis Fabricius]. 16 p. pls. O (U. S. Dept. of Agric. bull. 774) [Wash., D. C., Gov. Pr. Off.] Supt. of doc. 5 c.

Darrow, George McMillan
Currants and gooseberries. 40 p. il. map O (U. S. Dept. of Agric. farmers' bull. 1024) [Wash., D. C., Gov. Pr. Off.] Supt. of doc. 5 c.
Strawberry culture; eastern United States. 51 p. il. maps O (U. S. Dept. of Agric. farmers' bull. 1028) [Wash., D. C., Gov. Pr. Off.] Supt. of doc. 5 c.
Strawberry culture; south Atlantic and Gulf coast regions. 40 p. il. maps O (U. S. Dept. of Agric. farmers' bull. 1026) [Wash., D. C., Gov. Pr. Off.] Supt. of doc. 5 c.

Graves, Henry Solon
A national lumber and forest policy; address before the American lumber congress, Chicago, April 16, 1919. 14 p. O (U. S. Dept. of Agric. Office of the secretary circ. 134) Wash., D. C., Gov. Pr. Off.

Hard, William
Theodore Roosevelt; a tribute. Q Portland, Me., T. B. Mosher $1.50 n. (550 copies); $3 n. (50 copies)

Harper, Wilhelmina, comp.
Off duty; a dozen yarns for soldiers and sailors. 337 p. D c. N. Y., Century Co. $1.50
Short stories by Rex Beach, Edna Ferber and other well known authors compiled by assistant librarian, Camp Library, Pelham Bay Park, N. Y.

Hazeltine, Katharine S.
Pilgrim followers of the gleam; a short study of Congregational heroes who have given their lives for the new era of brotherhood. 152 p. D [c. '19] Bost., Pilgrim 80 c.; pap. 50 c.

Hoffman, Edwin M.
The high calling. 133 p. Tt c. N. Y., Assn. Press pap. 50 c.
Readings and studies to direct boys to the higher life.

Hutchins, William James
The religious experience of Israel. 519 p. S c. N. Y., Assn. Press $1.90
Guide to a general survey of the Old Testament material. Author is professor of homiletics in the Oberlin Graduate School of Theology.

Hyslop, James Hervey
Contact with the other world: the latest evidence as to communication with the dead. 493 p. O c. N. Y., Century Co. $5
Presents proofs of author's belief that people exist after death as streams of consciousness and that they can be communicated with. Author was formerly professor of logic and ethics, Columbia University.

Irwin, Wallace Admah
The blooming angel. 285 p. il. pls. D [c. '19] N. Y., Doran $1.50 n.
Adventures of a lively university student with a suddenly acquired husband inexperienced in the art of making a living.

Jacobs, Fred B.
Abrasives and abrasive wheels; their nature, manufacture and use; a complete treatise on the manufacture and practical use of abrasives, abrasive wheels and grinding; a practical handbook for engineers, factory superintendents, foundrymen, shop foremen and mechanics in general. 337 p. il. figs. por. O c. N. Y., Henley $3

Jesse, Fryniwyd Tennyson
The sword of Deborah; first hand impressions of the British women's army in France. 126 p. il. pls. D [c. '19] N. Y., Doran $1 n.
First hand account of the war work of British women.

Johnson, Reginald Brimley
The women novelists. 299 p. D N. Y., Scribner $2
Collection of essays on Frances Burney, Jane Austen, Charlotte Brontë and minor writers.

Jung, Charles Ludwig
Aus meinem marineleben; briefe eines deutschen seemannes an den vater. 174 p. il. pls. maps S [c. '19] Pittsburgh, Pa., Pittsburgh Ptg. Co. $1.50

Kalaw, Maximo M.
Self-government in the Philippines. 210 p. il. pors. D c. N. Y., Century Co. $1.50 n.
Reports concrete evidence of the Filipinos' development of ability for self government. Index. Author is a Filipino of American education.

Keay, Rev. Frank Ernest
Ancient Indian education; an inquiry into its origin, development, and ideals. 191 p. D N. Y., Oxford Univ. $1.15

Kenyon, James Benjamin
The harvest home; collected poems. 414 p. D [c. '19] N. Y., J. T. White $2

League of Nations Union, London. Research Committee
The idea of a league of nations; prolegomena to the study of world-organization. 53 p. D N. Y., Oxford Univ. pap. 90 c.
The way to the league of nations; a brief sketch of the practical steps needed for the formation of a league. 22 p. D N. Y., Oxford Univ. pap. 45 c.

Leiper, Macon Anderson, and others
The new-idea speller. 236 p. il. D [c. '19] Bost., Ginn 40 c.

Lowe, Corinne Martin
Saul. 347 p. D c. N. Y., J. A. McCann $1.50
Novel intimately picturing Jewish home life and depicting the development of Jewish character.

Lyle, Marie C.
The original identity of the York and Towneley cycles. 4+113 p. (4½ p. bibl.) O (Studies in language and literature, 6) Minneapolis, Minn., Univ. of Minn. pap. 75 c.

McDaniel, Allen Boyer
Excavation machinery, methods and costs. 530 p. il. O N. Y., McGraw-Hill $5
Embodies some of material in author's "Excavating Machinery."

Holloway, Thomas Edmunds, and others
The sugar-cane moth borer (Diatraea saccharalis crambidoides Grote]. 74 p. (11 p. bibl.) pls. il. O (U. S. Dept. of Agric. bull. 746) Wash., D. C., Gov. Pr. Off. Supt. of doc. 20 c

Knoeppel, Charles Edward
Women in industry; an address based on answers to 1,000 questionnaires on women in industry, delivered before the national conference on "labor problems under war conditions," under joint auspices of the Society of industrial engineers and the Western efficiency society, Chicago, Ill., March, 1918. 123 p. fold. tabs. O [n. d.] N. Y., C. E. Knoeppel & Co. [6 E. 39th St.] pap.

McClelland, Thomas Brown
Vanilla: a promising new crop for Porto Rico. 32 p. pls. diagrs. O (Porto Rico Agric. Exper. Station bull. 26) Wash., D. C., Gov. Pr. Off. Supt. of doc. 5 c.

McDowell, John Chambers
Delicious products of the diary. 2 p. il O (U. S. Dept. of Agric. Department circ. 26) Wash., D. C., Gov. Pr. Off.

Marsh, Charles Dwight, and others
Oak-leaf poisoning of domestic animals. 36 p. il. diagrs. O (U. S. Dept. of Agric. bull. 767) Wash., D. C., Gov. Pr. Off. Supt. of doc. 10 c.

Meikle, R. S., and others
After big game; the story of an African holiday. O N. Y., Brentano's $3 n.

Mérimée, Prosper
Carmen; and other stories; ed., with notes, exercises, and vocabulary, by Edward Manley. 17+261 p. front. map D (International modern language ser.) [c. '19] N. Y., Ginn 72 c.

Merwin, Samuel
The passionate pilgrim; being the narrative of an oddly dramatic year in the life of Henry Calverly, 3d; il. by Stockton Mulford. 403 p. pls. D [c. '19] Indianapolis, Bobbs-Merrill $1.75 n.
Continues life story of hero of author's two previous novels now grown to man's estate.

Mitchell, J.
Naval architects data; ed. by Edward L. Attwood. 223 p. tabs. diagrs. O N. Y., Longmans $3 n.

Mitke, Charles A.
Standardization of mining methods. 112 p. S N. Y., McGraw-Hill $1.50

Moore, Edward Caldwell
The spread of Christianity in the modern world. 352 p. (23½ p. bibl.) D (Handbooks of ethics and religion) [c. '19] Chic., Univ. of Chic. $2 n.
Survey of the history of missions since the beginning of the modern era. Index. Author is professor of Christian morals, Harvard Univesrity.

Mundy, Talbot
The ivory trail; il. by Joseph Clement Coll. 411 p. pls. D [c. '19] Indianapolis, Bobbs-Merrill $1.75 n.
Tale of a present day search for a fabulous hoard of ivory hidden by Tippo Tib in the African jungle.

Mygatt, Tracy Dickinson
Good Friday; a passion play of now; with an introd. by John Haynes Holmes. 52 p. D [c. '19] [N. Y., Tracy D. Mygatt, 23 Bank St.] pap. 50 c.
Plea for conscientious objector in dramatic form.

Oppy, John Amandus
Jehovah's finished work; marvelous things which have been kept secret from the foundation of the world. 163 p. il. D [c. '18] Siloam Springs, Ark., J. A. Oppy $1.50 n.

Overton, Grant M.
The women who make our novels. Rev. ed. 393 p. D (Modern American writers ser.) '19 c. '18 N. Y., Moffat, Yard $1.75 n.

Packard, Frank Lucius
The night operator. 320 p. D [c. '19] N. Y., Doran $1.50 n.
Adventures of Toodles, a spunky little night operator, and of other brave men responsible for the safety of others.

Pattee, Fred Lewis, ed.
Century readings for a course in American literature; annotated. 16+898+43 p. O N. Y., Century Co. $2.50 n.

Peddle, John Bailey
The construction of graphical charts. New ed. 158 p. il. O N. Y., McGraw-Hill $2

Perry, Allen M., comp. and ed.
Electrical aids to greater production. 332 p. il. O N. Y., McGraw-Hill $2

Piffles A. B. C. book of funny animals; 26 illustrations [in col.] 57 p. T [c. '19] Phil., Altemus bds. 50 c.

Porter, A. Kingsley
The seven who slept. 96 p. O c. Bost., M. Jones Co. $1.50 n.
Play set at Ephesus.

Quaife, Milo Milton, ed.
The movement for statehood, 1845-1846. 545 p. pors. O (Wisconsin historical pubs. Collections, v. 26. Constitutional ser. v. 1) '18 c. Madison, Wis., Wis. State Historical Soc. $1.50 (1250 copies)

Raymond, Clifford Samuel
One of three. 285 p. D [c. '19] N. Y., Doran $1.50 n.
Experiences of an adopted girl brought up from childhood in an atmosphere of mystery.

Roberts, Richard
That one face; studies of the place of Jesus in the minds of poets and prophets. 7+199 p. S c. N. Y., Assn. Press $1.25
Interpretations of the place of Jesus by nine of the world's poets.

Robinson, Joseph Armitage
The Saxon bishops of Wells; a historical study in the tenth century. 69 p. O (British Academy. Supplemental pap.) N. Y., Oxford Univ. pap. $2.25

Mergenthaler Linotype Company
Newspaper headings composed direct from the keyboard in sizes from 6 to 60 point. various paging pls. O [c. '19] N. Y., Mergenthaler Linotype Co. bds. gratis

Mohun, Barry
The Federal trade commission law, the Clayton anti-trust law, the Webb export law and rules of practice before the Federal trade commission; introduction, paragraph headings, marginal notes and indices. 10+41 p. O Wash., D. C., Barry Mohun, Maryland Bldg. pap. gratis

O'Brian, John Lord
Civil liberty in war time; paper presented at the forty-second annual meeting of the New York state bar association held in the city of New York on January 17 and 18, 1919. 22 p. O (Wash., D. C., Gov. Pr. Off.

Parkhurst, Henry M.
Diana; or, The secret of a happy married life; a pyscho-physiological essay on sexual relations. 66 p. D Seattle, Wash., Crucible Pub. pap. 25 c.

Pendleton, Robert Larimore
Are soils mapped under a given type name by the Bureau of soils method closely similar to one another? 369-498 p. pls. figs. tabs. O Pubs. in agricultural science v. 3, no. 12) Berkeley, Cal., Univ. of Cal. pap. $2

Powell, Ola
Sewing for girls' club work. [Uniforms and equipment for various club activities in a four-year program]. 20 p. il. O (U. S. Dept. of Agric. Department circ. 2) Wash., D. C., Gov. Pr. Off.

Russell, Charles Edward
Bolshevism and the United States. 341 p. D [c. 19] Indianapolis, Bobbs-Merrill $1.50 n.
Arraignment of Bolshevism written from author's personal observations in Russia.

St. Louis Globe-Democrat
The world war; an editorial record of American participation, from the editorial columns of the St. Louis Globe-Democrat. 287 p. il. D [c. '19] St. Louis, Globe Ptg. Co., 6th and Pine Sts. $1

Sibley, Frank P.
With the Yankee division in France. 365 p. il. pls. pors. fold. map O c. Bost., Little, Brown $3
Complete and uncensored story of the 26th Division. Author was sent by Boston *Globe* to report the daily life of the New England boys.

Smith, Snell
America's tomorrow; with an introd. by Hudson Maxim. 385 p. O [c. '19] N. Y., Britton Pub. $2 n.
Considers the social, political and economic problems of America during the next twenty-five years.

Society for Electrical Development, New York
The electric range handbook. 216 p. il. fold. tab. diagrs. S [c. '19] N. Y., Soc. for Electrical Development, 29 W. 39th St. leath. $1.50

Spicer, Ernest Evan, and Pegler, Ernest Charles
Elementary book-keeping. 15+366 p. forms '18 D. N. Y., Oxford Univ. $1.35

Stephenson, William B., jr.
The land of tomorrow. 240 p. il. pls. D [c. '19] N. Y., Doran $2 n.
Intimate account of frontier life in Alaska. Author was formerly United States Commissioner of St. Michael, Alaska.

Sterrett, Frances Roberta
Rebecca's promise; il. by E. C. Caswell. 329 p. pls. D c. N. Y., Appleton $1.50 n.
Story of a girl who determined to sacrifice the present to provide for the future until Cousin Susan's advice to do otherwise led her into a series of novel adventures.

Strickland, Arthur B.
Roger Williams; prophet and pioneer of soul-liberty. 152 p. il. pls. facsms. O Phil., Am. Bapt. $1 n.
Biography of Roger Williams dealing with the struggles of the colonists for freedom of religious worship.

Swart, Joseph
Osteopathic strap technic. 120 p. il. D Kansas City, Kan., J. Swart $1.50

Tompkins, Juliet Wilbor [Mrs. Juliet Wilbor Tompkins Pottle]
The starling; il. by John Alonzo Williams. 267 p. pls. D [c. '19] Indianapolis, Bobbs-Merrill $1.50 n.
Story of Professor Cawthorne's daughter Sarah, of his wife and himself and of the barrier raised by his selfishness which affects all their lives.

Tryal (The) of William Penn and William Mead for causing a tumult at the sessions held at the Old Bailey in London, the 1st, 3d, 4th and 5th of September, 1670; done by themselves from the compleat collection of state tryals, first published in 1719 and ed. by Don C. Seitz. 37 p. D c. Bost., M. Jones bds. $1

Viereck, George Sylvester
Roosevelt; a study in ambivalence. 159 p. il. pors. D c. N. Y., Jackson Press [202 E. 42d St.] $1.35
"Psycho-analytic study of Roosevelt."

Willmore, John Selden
The story of King Constantine; as revealed in the Greek white book. 83 p. O N. Y., Longmans pap. 80 c.

Wilson, Henry Albert
The time of refreshing; a book of Lenten meditations for either the clergy or laity. 110 p. D Phil., Jacobs 80 c. n.

Wilson, Martha
School library management. 126 p. D N. Y., H. W. Wilson Co. pap. 60 c.
Revised edition of "School Library Management" published by the Minnesota Department of Education in 1917.

Yale (The) book of student verse, 1910-1919; ed. by John Andrews; with an introd. by Charlton M. Lewis; an epilogue by William Rose Benét. 212 p. D c. New Haven, Ct., Yale Univ. bds. $1.50 n.

Shaw, Anna Howard, D.D.
What the war meant to women. 19 p. por. nar. O N. Y., League to Enforce Peace pap.

Shollenberger, Joseph Heilman
Moisture in wheat and mill products. 112 p. diagrs. O (U. S. Dept. of Agric. bull. 788) Wash., D. C., Gov. Pr. Off.

U. S. Bureau of the Census
Census of war commodities, 1918. Textile fibers: wool, silk, jute, and kapok. 16 p. tabs. diagrs. forms F Wash., D. C., Gov. Pr. Off.

U. S. Bureau of Education
Educational work of the churches in 916-1918. 53 p. tabs. O (U. S. Bu. of Educ. bull. 1919, no. 10) Wash., D. C., Gov. Pr. Off.
List of references on educational tests and measurements. O (Library leaflet 2) Wash., D. C., Gov. Pr. Off.

U. S. Council of National Defense. Committee on Women's Defense Work
Agencies for the sale of cooked foods without profit; a survey of their development with particular reference to their social and economic effect; prepared by Iva Lowther Peters. 77 p. tabs. O Wash., D. C., Gov. Pr. Off.

U. S. Department of Agriculture. Forest Service
The Ouray Mountains of the Uncompahgre national forest. 14 p. il. fold. map O Wash., D. C., Gov. Pr. Off.
Vacation days in the Battlement national forest. 13 p. il. fold. map O Wash., D. C., Gov. Pr. Off.
A vacation land of lakes and woods, the Superior national forest. 12 p. il. fold. map O Wash., D. C., Gov. Pr. Off.

U. S. War Industries Board. Division of Planning and Statistics
A comparison of prices during the civil war and present war. 54 p. tabs. diagrs. O Wash., D. C., Gov. Pr. Off.

LIST OF EDUCATIONAL PUBLISHERS

With Key to Abbreviations used in the Educational List.

Fuller information on books listed may often be found on advertising pages in the case of those publishers whose names appear in black face.

Ab	**Abingdon Press**	**N. Y.**
Ad	Adams (R. G.) & Co.	Columbus, O.
Ah	Albrecht & Stehman	Chicago
Al	Allyn & Bacon	Boston
Am	**American Book Co.**	**N. Y.**
An	Ainsworth & Co.	Chicago
Ap	**Appleton (D.) & Co.**	**N. Y.**
As	Associated Press	New York
At	Atkinson, Mentzer & Co.	Chicago
Ba	Barnes (The A. S.) Co.	N. Y.
Bb	Barnes (O. P.)	Chicago
Bc	Badger	Boston
Be	Benziger Bros.	N. Y.
Bf	**Baker & Taylor Co.**	**N. Y.**
Bg	**Boname (L. C.)**	**Phila.**
Bh	Barnes, A. J., Publishing Co.	St. Louis, Mo.
Bi	Bardeen (C. W.)	Syracuse, N. Y.
Bk	Brentano's	N. Y.
Bl	**Blakiston's (P.) Son & Co.**	**Phila.**
Bm	Bogarte (M. E.) Book Co.	Valparaiso, Ind.
Bn	Byrne Pub. Co.	Chicago
Bo	Bradley (Milton) Co.	Springfield, Mass.
Bp	Brumder (George)	Milwaukee, Wis.
Bq	Berry (B. D.) & Co.	Chicago
Br	Burton Publishing Co.	Kansas City, Mo.
Bs	Barnes-Wilcox (C. M.) Co.	Chicago
Bt	Burke (J. W.) & Co.	Macon, Ga.
Bu	Burrows Bros. Co.	Cleveland
Bv	Bacon & Vincent Co.	Buffalo
Bx	**Bobbs-Merrill Co.**	**Indianapolis**
By	**Beckley-Cardy Co.**	**Chicago**
Bz	**Berlitz (M. D.)**	**N. Y.**
	Cambridge University Press. (G. P. Putnam's Sons, Agt.)	
Ca	Calvert Text Book Co.	Baltimore
Cb	**Chicago Medical Book Co.**	**Chicago**
Cc	**Century Co.**	**N. Y.**
Cd	Catholic Education Press, Inc.	Brookland, D. C.
Cf	Caspar (C. N.) Co.	Milwaukee, Wis.
Ck	Comstock (The W. T.) Co.	N. Y.
Cm	Comstock Publishing Co.	Ithaca, N. Y.
Co	College Book Store	Columbus, O.
Cp	Chemical Publishing Co.	(Now Van Nostrand)
Cr	Church (John) Co.	Cincinnati
Cs	Capital Supply Co.	Pierre, S. D.
Ct	Correct English Publishing Co.	Evanston, Ill.
Cu	Cupples & Leon Co.	N. Y.
Cw	Crowell (T. Y.) Co.	N. Y.
Cx	Crocker, H. S., & Co.	San Francisco
Cy	Crawley (E. S.) Univ. of Penn.	Phila.
Dk	Drake (F. J.) & Co.	Chicago
Do	Doub & Co.	San Francisco
Dp	Doubleday, Page & Co.	Garden City, N. Y.
Dr	Doran (G. H.) Co.	N. Y.
Ds	Ditson (Oliver) Co.	Boston
Dt	Dutton (E. P.) & Co.	N. Y.
Du	Duffie (W. J.)	Columbia, S. C.
Dw	De Wolfe, Fiske & Co.	Boston
Dy	Dougherty's Business College	Topeka, Kan.
Eb	Exeter Book Publishing Co.	Exeter, N. H.
Ed	Educational Publishing Co.	Boston
Ef	Educator Publishing Co.	Marion, Ia.
El	Ellis Publishing Co.	Battle Creek, Mich.
Ey	Expression Co.	Boston
Fe	Fernald & Co.	Washington
Fl	**Flanagan (A.) Co.**	**Chicago**
Fo	Forbes & Co.	Chicago
Fq	Farquhar & Albrecht Co.	Chicago
Fu	**Funk & Wagnalls Co.**	**N. Y.**
Fx	Faxon Co.	Boston
Gi	**Ginn & Co.**	**Boston**
Gm	Graham (Andrew J.) & Co.	N. Y.
Gr	**Gregg Publishing Co.**	**N. Y. and Chicago**
Ha	**Hall & McCreary**	**Chicago**
Hb	Harper Bros.	New York
Hc	Home Correspondence School	Springfield, Mass.
He	**Heath (D. C.) & Co.**	**N. Y.**
Hk	Hockenberry (H. J.)	Portland, Ore.
Hl	Howell & Co.	New York
Hm	**Houghton Mifflin Co.**	**Boston**
Ho	**Holt (Henry) & Co.**	**N. Y.**
Hr	Herder (B.)	St. Louis, Mo.
Hs	**Hinds, Hayden & Eldredge**	**N. Y.**
Hw	Harison (W. Beverley).	N. Y.
Hy	Handy Publishing Co.	Reading, Pa.
Iq	Iroquois Publishing Co.	Syracuse, N. Y.
Jd	Judd Co. (Orange).	N. Y.
Jh	Johnson (B. F.) Publishing Co.	Richmond, Va.
Jn	Jones (G. W.)	Ithaca, N. Y.
Ki	Kilner (H. L.) & Co.	Phila
Kr	Krone Bros.	N. Y.
Kt	Kent (George H.)	Cambridge, Mass.
La	**Laird & Lee**	**Chicago**
Lb	Lemcke & Buechner	N. Y.
Lg	Language Book Co. Formerly Donald Publishing Co.	Boston
Li	**Lippincott (J. B.) Co.**	**Phila.**
Lj	Lane (John) Co.	N. Y.
Lk	H. D. Luckenbill	Springfield, Ill.
Ll	Lothrop, Lee & Shepard Co.	Boston
Ln	**Longmans, Green & Co.**	**N. Y.**
Lo	Lockwood (G. R.) (Baker & T. Co., Agts.)	N. Y.
Ls	La Salle Extension University	Chicago
Lt	**Little, Brown & Co.**	**Boston**
Lu	Luthy (C. T.)	Peoria, Ill.
Ly	**Lyons & Carnahan**	**N. Y. and Chicago**
Ma	Manual Arts Press	Peoria, Ill.
Mc	**Macmillan (The) Co.**	**N. Y.**
Me	**Merriam (G. & C.) Co.**	**Springfield, Mass.**
Mh	McGraw-Hill	New York
Mi	Meisterschaft Publishing Co.	Boston
Mk	McKay (David)	Phila.
Ml	**Merrill (Charles E.) Co.**	**N. Y.**
Mn	McKnight & McKnight	Normal, Ill.
Mr	Metropolitan Text Book Co.	Chicago
Mu	Murphy (John) Company	Baltimore, Md.
Mz	Musselman (D. L.) Publishing Co.	Quincy, Ill.
Na	National Book Co.	Chattanooga, Tenn.
Nn	**Newson & Co.**	**N. Y.**
No	**Noble, L. A.**	**N. Y.**
Nt	Newton Co.	Chicago
Os	O'Shea & Co.	N. Y.
Ox	**Oxford University Press (Amer. Branch)**	**N. Y.**
Pa	Page (The) Co.	Boston
Pe	Parker (F. W.) School Press	Chicago
Pf	Palmer Co.	Boston
Ph	Phonographic Institute Co.	Cincinnati
Pi	**Pitman (Isaac) & Sons**	**N. Y.**
Pk	Packard (S. S.)	N. Y.
Pm	Palmer (A. N.)	New York
Pp	Penn Publishing Co.	Phila
Pr	Prang (The) Co.	N. Y.
Ps	Public-School Publishing Co.	Bloomington, Ill.
Pu	**Putnam's (G. P.) Sons**	**N. Y.**
Py	Practical Text-Book Co.	Cleveland, O.
Pz	Practical Drawing Pub. Co.	Chicago and Dallas
Ra	**Rand, McNally & Co.**	**Chicago**
Re	Reed (H. E.)	Syracuse, N. Y.
Rn	Ronald Pub. Co.	New York
Ro	**Row, Peterson & Co.**	**Chicago**
Rp	Rensselaer Polytechnic Inst.	Troy, N. Y.
Rs	Reynolds Publishing Co.	New York
Rw	Rowe (H. M.) Co.	Baltimore, Md.
Ry	**Reilly, Peter**	**Philadelphia**
Sa	**Sanborn (Benj. H.) & Co.**	**Chicago**
Sb	Sotarion Publishing Co.	Buffalo
Sc	Scribner's (Charles) Sons	N. Y.
Sd	Sadlier (W. H.)	N. Y.
Se	A. W. Shaw Co.	Chicago
Sf	**Schoenhof Book Co.**	**Boston**
Sh	Seiler (A. G.)	N. Y.
Si	**Silver, Burdett & Co.**	**Boston**
Sl	Saalfield Publishing Co.	Akron, Ohio
Sm	Sergio School of Languages	New York
Sn	**Saunders (W. B.) Co.**	**Phila.**
So	Sower (Christopher) Co.	Phila.
Sr	**Scott, Foresman & Co.**	**Chicago**
Ss	Stanton & Van Vliet	Chicago
St	**Steiger (E.) & Co.**	**N. Y.**
Sv	Stewart & Kidd Co.	Cincinnati
Sw	Sturgis & Walton Co.	N. Y.
Sz	Southern Publishing Co.	Dallas, Tex.
Tf	**Tufts College Press**	**Tufts College, Mass.**
Tn	**Translation Publishing Co.**	**N. Y.**
Uc	**University of Chicago Press**	**Chicago**
Uv	University Publishing Co.	Lincoln, Neb.
Vn	Van Nostrand (D.) Co.	N. Y.
Wa	Whitaker & Ray-Wiggin Co.	San Francisco
Wb	**World Book Co.**	**Yonkers, N. Y.**
We	**Werner (E. S.) & Co.**	**N. Y.**
Wf	Warfield (G. F.) & Co.	Hartford, Ct.
Wg	Wilde (A. E.) Co.	Cincinnati
Wh	**Wheeler (W. H.) & Co.**	**Chicago**
Wi	Wiley (John) & Sons	N. Y.
Wj	**Whitcomb & Barrows**	**Boston**
Wk	**Winston (J. C.) & Co.**	**Phila.**
Wo	Wood (Wm.) & Co.	N. Y.
Wr	Wahr (George)	Ann Arbor, Mich.
Wt	Witter (Conrad)	St. Louis, Mo.
Wx	Webb Publishing Co.	St. Paul, Minn.
Wy	**Wycil & Co.**	**N. Y.**

THE AMERICAN
Educational Catalogue for 1919

REVISED AND CORRECTED TO JULY, 1919, AND INCLUDING:

TEXTBOOKS FOR KINDERGARTENS AND GRADE SCHOOLS, HIGH SCHOOLS AND ACADEMIES

The list is as complete as possible in this field. Alphabetical by author or by series.

GREEK AND LATIN TEXTS

A complete list indexed by the author. Also dictionaries and translations.

ENGLISH LITERATURE TEXTS AND THOSE OF MODERN EUROPEAN LANGUAGES

Alphabetical by author and including all the most called for editions of the books that are being used for class-room study and college preparation.

SUPPLEMENTARY READING

A very comprehensive list arranged by authors of the best books in every field for use in or out of the class-room.

TECHNICAL EDUCATION, MANUAL TRAINING, DOMESTIC SCIENCE, ETC.

A comprehensive selection of the most prominent texts.

PEDAGOGICS, VOCATIONAL GUIDANCE, AND TEACHERS' AIDS

A selection of the best known books.

THE LIST DOES NOT INCLUDE textbooks used only for university courses or for highly specialized professional and technical training. Books under 10 c. in price are omitted. Also out of print books, editions that are now revised or superseded, or those now in little demand. For such see Educational Lists of previous years.

THE PRICES ARE NET as revised by the publishers to July, 1919, but under present conditions are subject to change without notice.

A double asterisk (**) designates books forthcoming and as yet unpriced.

A blank in the price column means that the publisher failed to give information.

The bindings are cloth unless otherwise specified.

When editor's name or series name is indicated, it is given in parenthesis after the title.

THE KEY TO PUBLISHERS' NAMES WILL BE FOUND FACING THIS PAGE.

AN INDEX BY SUBJECT CLASSIFICATION FOLLOWS THE AUTHOR LIST. This classified list will be found useful in suggesting books on allied subjects or in bringing to mind authors and editions half remembered.

IN ORDERING FROM THIS LIST be particular to specify edition and to give full name of the book as entered.

KEEP YOUR BACK NUMBERS of the American Educational List, as publishers are dropping many titles from their catalogs.

THE AMERICAN
Educational Catalogue for 1919

A

Aanrud's Lisbeth Longfrock (Poulsson)....Gi 48
Abbott's (A. J.) Individual Singing Exercises, Grades 4 to 8, 5 v.....ea.Am 12
Rudiments of Music .....Am 24
Ear Training .....Am 40
History of Rome.....Sr 1 00
Abbott's (E. A.) How to Parse.....Lt 75
How to Tell Parts of Speech.....Lt 60
How to Write Clearly.....Lt 60
Hints on Home Training.....Bi 1 00
Abbott (J.) Rollo at Work and Rollo at Play (Everyman's Library) .....Dt 90
A Boy on a Farm (Johnson) .....Am 56
Adventures of a Country Boy.....Am 60
Abbott's (M. A.) First Latin Writer.....Am 60
Abernethy's American Literature.....Ml 1 20
Correct Pronunciation. .....Ml 75
English Literature .....Ml 1 50
About (E. F. V.) Le Buste .....(pap. 35) Bk 50
La Fille Chanoine et l'Album du Régiment (Castegnier) .....(pap. 35) Bk. 50
La Mère de la Marquise ....(Brush) He 52
——and La Fille du Chanoine (Super)..Gi 60
Le Roi des Montagnes (Logie).....He 60
—— (Patzer) .....Ho 60
———(Sumichrast) .....(pap.) Bk 70
Trente et Quarante .....Ln 45
——(Ropes) .....Pu 80
—— (Wilson) .....Mc 60
——Teacher's ed .....Ln 55
Academy Classics .....Al
[40 v., cl., 25c., 30c.-35c.-40c.-45c.-50c.-60c.-65c.]
Ackley's Outline in Physiology and Hygiene..Fl 25
Action, Imitation and Fun Series (Pratt-Chadwick, 10 v.....ea.Ed 30
Adam & Evans' Metal-Work .....Ln 1 50
Adams & Matthews' Reinforced Concrete Construction in Theory .....Ln 3 75
Adams & Trent's History of the United States .....Al 1 50
Adams' (C. C.) Commercial Geography....Ap 1 40
Elementary Commercial Geography rev. ed. .....Ap 1 20
Adams' (C. F.) Physics for Secondary Schools .....Am 1 20
—— Teachers' Manual .....Am 25
New Physical Laboratory Manual.....Am 64
Adams' (C. G.) Easy Lessons About Common Things .....Ha 48
Adams (E.) Pioneer Life for Little Children.Bx 60
Adams' (F. A. F.) Gesture and Pantomimic Action .....We 2 50
Adams' (G. B.) Civilization During the Middles Ages .....Sc 2 25
European History .....Mc 1 80
Growth of the French Nation.....Mc 1 25
Medieval and Modern History.....Mc 1 42
Adams' (H. C.) Science of Finance (Am. Sci. ser.) .....Ho 3 00
Description of Industry.....Ho 1 24
Adam's (W.) Lakeside Literature Series:
Book I. Fables and Rhymes.....Am 40
Book II. Folk-Story and Verses.....Am 48
Book III. Myths of Old Greece.....Am 60
Adams (W. J.) Up-to-Date Bookkeeping....Bi 25
Commercial Arithmetic .....Bi 25
——Key .....Bi 25
Adams (W. J.) Key to Elementary English Bi 25
Adamson's The School, The Child, and The Teacher .....Ln 1 25
Addison's Sir Roger de Coverley Papers (Thurber) .....Al 35
—— (Eclectic English Classics) (Underwood) .....Am 32
——(Winchester) (Gateway ser.).....Am 52
—— (Dracass) .....An 25
——(Baker) .....Ap 36
——(Litchfield) .....Gi 36
——(Howe) .....He 40
——(Scudder) Riverside .....Hm 44
—— (Griffin) (E. R. for S.).....Ho 36
—— (Metcalf) (Eng. Classic ser.).....Jh 25
——(Lowell) .....Lu 40
——(Gray) (P. C. Ser.) .....Mc 32
——(Hale) (Standard Lit. ser.).....Nn 32
——(Scribner's Eng. Classics ser.)....Sc 30
——(Twombly) .....Sx 32
——(Abbott) (Lake Eng. Class.).....Sr 36
——(Wylie) .....Wb 44
Select Essays (Thurber).....Al 60
Selections from *Spectator* (Eng. Lit. for Schools) .....Pu 50
—— (Scribner's Eng. Classics).....Sc 30
Selections from *The Tatler* and the *Spectator* (Abbott, H. V.) (Lake Eng. Class.) .....Sr 40
Spectator, Vol. 1-4. (Everyman's Lib.) .....ea.Dt 90
The Essays of Addison and Steele.....Sc 75
Ade (M.) Fairyland of Artists.....Bi 15
Children of Other Lands.....Bi 15
Adler's (G. J.) German Dictionary.....Ap †6 00
—— Abridged .....Ap †1 50
Advanced Ideal Music Book.....Ml 60
Æschines. Against Ctesiphon, with notes (Richardson) .....Gi 1 80
On the Crown .....Kt 1 25
Æschylus. Prometheus (Harry).....Am 1 50
——Text ed. .....Am 30
(Trans.) (World's Classics).....Ox 65
——leath. .....Ox 1 00
Æsop's Fables:
——(New ed.) (Stickney).....Gi 48
—— and Other Fables (Everyman's Lib.) .....Dt. 90
A Hundred Fables of Æsop.....Lj 1 50
Æsopiarum Bk. 5 .....Mu 40
Agar's Elementary Grammar .....Bm 80
Agassiz's First Lessons in Natural History..He 28
Ahn's American Interpreter .....(pap. †35) St 50
German Comedies, Series of 6 v., pap. ea.St 25
Novels, Series of, 12 v., pap.....ea.St 20
School Dictionary. .....Wt 60
Spanish Method .....Ap 85
Ahn-Henn's French Series:
French Method .....St 1 00
Primer .....St †25
First Course .....St †40
—— Key .....St 25
Second Course .....St †60
—— Key .....St 25
Ahn-Henn's German Series:
Complete Method .....St 1 75
First German Book.....St †25
Second and Third German Books, bds. ea.St †45
—— Key to Third German Book.....St 25
Fourth German Book, bds.....St †60
—— Key .....St 25
Rudiments, First Course, bds.....St †65
—— Key to .....St 25
——Second Course, bds.....St 1 00
First Reader, with notes, bds.....St †60
—— Key .....St 30
See also Henn-Ahn. ..
Ahn-Henn's Latin Series:
New Latin Manual, First Course, bds...St 60
Second and Third Courses, bds....ea.St †80
Latin Grammar, bds.....St †80
First Latin Reader, bds.....St †70
Second Latin Reader, bds.....St †80
Latin Syntax, bds.....St †80
Latin Prose Composition.....St †50
Ahn - Oehlschlager's Pronouncing English Method (*for Germans*):
1, Cursus .....Hr 25
2, Cursus .....Hr *25
1 and 2 Cursus combined.....Hr *50
First Course, rev. ed.....Hr *34
Second Course, rev. ed.....Hr *34
First and Second together, rev. ed....Hr *60
Pronouncing German Method, bds .....St 1 15
Ahrens, Harley & Burns' A Practical Physics Manual .....Bl 1 25
Aikens' (C. A.) The Home Nurses Hand Book of Practical Nursing .....Sn 1 50

Aiken's (W. H.) First Studies in Two-Part Singing .....Am 12
Melody Studies for Primary Grades..Am 16
Music Course, in 1 book.....Am 60
Part Songs for Mixed Voices.....Am 76
Ainsworth's Studies of American Authors..An 15
Airy's English History .....Ln 1 80
Aitch's The Blue Book of Favorite Songs..Ha 07
The Golden Book of Favorite Songs...Ha 15
Uncle Sam's Favorite Song Book.....Ha 15
Aiton's Descriptive Speller .....Gi 24
Volume 1 .....Gi 18
Volume 2 .....Gi 22
New York State ed.....Gi 30
Akin's First Book in Phonics.....At 25
Word Mastery .....Hm 32
Alarcón (P. A.) El Capitan Veneno (Snavely) .....Al 65
——(Brownell) .....Am 60
——(Ford) .....He 56
—— (Fuentes & François) .....Ho 64
El Final de Norma (Cortina) (pap. 85) Bk 1 25
El Nino de la Bola (Schevill).....Am 92
Novelas Cortas (Giese) .....Gi 92
——(Remy) .....He 56
El Sombrero de Tres Picos (Bourland) .....Ho 1 00
Albaugh (B. F.) The Gardenette .....Sv 1 25
Albes (E.) Viajando por Sud America (Warshaw) .....Ho 96
Alcott. Louisa Alcott Reader, Grade 5...Lt 60
——Story Book (Coe), Grade 5.....Lt 60
Alden (R. M.) English Verse .....Ho 1 32
Art of Debate .....Ho 1 24
Early Nineteenth Century Critical Essays
—— .....Sc 75
Introduction to Poetry .....Ho 1 32
Forest Full of Friends.....Bx 50
Why the Chimes Rang, and ten other stories .....Bx 1 00
English and American Essays.....Sr 48
Readings in English Prose of the Eighteenth Century.....Hm 3 00
Readings in English Prose of the Nineteenth Century:
Part I .....Hm 1 65
Part II .....Hm 1 65
Complete .....Hm 2 90
Alderman's Classics, Old and New:
First Reader .....Am 32
Second Reader .....Am 36
Third Reader .....Am 44
Fourth Reader .....Am 48
Fifth Reader .....Am 48
Alderman's (A. B.) Students' History of the United States .....Ef 1 25
Alderman (L. R.) School Credit for Homework (Houghton-Mifflin Professional Liby.) .....Hm 1 25
Alderton & Baily's Light Woodwork .....Ln 90
Aldine First Language Book.....Nn 52
Second Language Book .....Nn 60
Aldine Readers. *See* Spaulding & Bryce.
Aldine Supplementary Readers. *See* Bryce.
Aldine Speller. *See* Bryce & Sherman.
Aldrich & Forbes' Progressive Course in Reading:
First Book .....Am 28
Second Book .....Am 36
Third Book .....Am 48
Third Book .....Am 60
Fourth Book .....Am 46
Fourth Book, in 2 parts .....ea.Am 44
Fifth Book .....Am 72
Fifth Book, in 2 parts .....ea.Am 48
Aldrich & Foster's Elementary French.....Gi 1 20
French Reader .....Gi 60
Aley's (R. J.) Story of Indiana and Its People .....Bb 80
Alexander's (B.) Songs We Like to Sing..Si 40
—— Musical Drills pap. .....We 25
Alexander (C.) School Statistics and Publicity .....Si 1 60
Alexander's (G.) Child Classics Series of Graded Readers:
Primer .....Bx 30
First Reader .....Bx 35
Second Reader .....Bx 40
Third Reader .....Bx 50
Fourth Reader .....Bx 55
Fifth Reader .....Bx 60
Alexander's (G.) Spelling Book.....Ln 30
Part 1 .....Ln 20
Part 2 .....Ln 24
Spelling Book, Syllabicated ed.....Ln 30
Part 1 .....Ln 20
Part 2 .....Ln 24
New Spelling Book
Grades 3, 4 .....Ln 24
Grades 5, 6 .....Ln 26
Grades 3, 4, 5 .....Ln 30
Grades 6, 7, 8.....Ln 32
Grades 7, 8 and advanced (junior high) .....Ln 36
Grades 3-8 .....Ln 40
Alexander (L. H.) Practical Introduction to French .....Ox 1 25
——Oral Exercise .....Ox 15
Alexander (P. F.) Discovery of America, 1492-1584 .....Pu 90
Earliest Voyages Around the World....Pu 90
Alexander's (W. J.) Introduction to Robert Browning .....Gi 1 25
Alexandre's Catherine, Catherinette et Catarina, bds. .....Bk 85
Alexandroff Complete Russian-English Dictionary .....Cf 3 75
Alge & Rippmann's First French Book.....Dt 1 00
Alger. Primer of Work and Play.....He 44
Allanach's Elementary Experimental Magnetism and Electricity .....Ln 1 35
Allardyce (P.) Punctuation .....Pp 75
Allen & Batt. Easy German Stories, 2v. ea.Sr 52
Allen & Cotton's Manual Training for Common Schools .....Sc 1 25
Allen & Gilbert. Textbook of Botany.....He 1 52
Allen & Greenough. New Latin Grammar Gi 1 40
Shorter Latin Grammar .....Gi 1 20
See also Cæsar, Cicero, Ovid.
Allen & Hawkins's School Course in English:
Book 1 .....He 44
Book 2 .....He 64
Allen & Kleiser. Stories of Americans in the World War .....Ml 60
Allen & Phillips' Latin Composition.....Al 1 00
Pt. 1 .....Al 60
Pts. 2-3 .....Al 60
Allen & Phillipson's Easy German Conversation .....Ho 96
First German Grammar.....Gi 1 20
Allen & Schoell. French Life .....Ho 88
Allen's (A. E.) Stories for Wakeland and Dreamland .....Bs 60
The Three Neighbors.....Bo 60
Allen (C. G.) Fábulas y Cuentos.....Wb 88
Allen (C. M.) Exercises in General Chemistry. (Wiley Technical Ser.) .....Wi 1 00
Quantitative Chemical Analysis. (Wiley Technical Ser.) .....Wi 1 00
Allen (C. R.) The Instructor, The Man and The Job .....Li 1 50
Allen (E. A.) English Grammar .....He 68
Review of English Grammar.....He 72
Allen's (F.) Atlas of Commercial Geography.Pu 1 35
Allen's (F. J.) Topical Outlines of English History .....He 48
Allen (J. W.) The Place of History in Education .....Ap 1 50
Allen (L. G.) Table Service .....Lt 1 35
Allen's (N. B.) Geographical and Industrial Studies:
Asia .....Gi 96
Europe .....Gi 96
South America .....Gi 96
United States .....Gi 80
Allen (P. S.) Daheim .....Ho 88
First German Composition.....Ho 96
French Without a Teacher.....Dk 1 25
German Life .....Ho 88
German Without a Teacher.....Dk 1 25
An den Ufern des Rheins.....Ho 1 00
Allen's (W. F.) History Topics.....He 32
Short History of the Roman People....Gi 1 28
Allen's (W. H.) Civics and Health.....Gi 1 50
Self-Surveys by Colleges and Universities .....Wb 3 00
Allen-Pearse's Self-Surveys by Teachers Training Schools .....Wb 2 25
Allinson's (F. G.) Greek Prose Composition..Al 1 00
Allyn's (L. B.) Elementary Applied Chemistry .....Gi 80
Allyn & Bacon's Ser. of German Texts....Al
Alshouse's One Hundred Lessons in Fractions .....Fl 30

Alshouse (H. S.) Heroes of the Nation (Every Child Series) .....Mc 60
Alshouse & Root's Brief English Grammar..Ba 28
Althouse (C. O.) Business Letters .....Pp 75
Altmaier (C. L.) Commercial Correspondence .....Mc 80
Alvarez Quintero. La Muela del Rey Farfan (Espinosa) .....Wb 60
Alvord & Huey. Practical Spelling Lessons. Bk. 1 .....Mc 28
Bk. 2 .....Mc 32
Amadon's Atlas of Physiology and Anatomy (Grammar Grade) .....Lt 2 50
American and English Classics .....Hm 60
American Citizen Series, 5 v., $2.25-$2.50 Ln
See Dewey, Financial Hist.—Hart, Actual Govt.—McClain, Constitutional Law.—Seligman, Economics.—Wright, Sociology.
American Classics .....Hm 80
American Essays .....Wb 40
American Historical Association: Study of Hist. in Elem. Schools .....Sc 60
American History Series, 7 v. .....ea.Sc 1 25
See Fisher's Colonial Era.—Sloane's French War.—Walker's Making of the Nation.—Burgess' Civil War, 2 v., Middle Period, Reconstruction.
American Normal Readers Manual Teachers.Si 40
American School Music Reader, Book 1....Ds 35
Books 2 and 3.....ea.Ds 50
Books 2 and 3 in 1 v. .....Ds 75
American School Readers. *See* Oswell & Gilbert
American Stories .....Wb 40
American Teachers Series:
Bennett & Bristol. Teaching of Latin and Greek .....Ln 1 75
Bourne's The Teaching of History and Civics in the Elementary and Secondary School .....Ln 1 75
Carpenter, Baker & Scott's The Teaching of English .....Ln 1 75
Young's The Teaching of Mathematics in the Elementary and Secondary School .....Ln 1 75
Ames' (E. W.) Readings in American History:
Books 1-2 .....ea.Ml 25
New York State Gov. Rev. 1918.....Mc 24
Ames' (J. S.) Theory of Physics.....Am 1 60
General Physics .....Am 3 50
Ames & Bliss' Experiments in Physics.....Am 1 80
Ames & Wischmeyer. Descriptive Geometry Mh 1 00
Amicis' (E. de) Heart of a Boy.....La 75
—— (Jewett) (Canterbury Classics)....Ra 60
Alberto .....(pap. 45) Bk 60
Fortezza and Un Gran Giorno (pap. 45) Bk 60
Un Incontro ..... (pap. 45) Bk 60
Camilla ..... (pap. 45) Bk 60
Andersen's Best Fairy Tales (Henderson)...Ra 50
Best Stories (Stand. Lit. ser.) .....Nn 28
Fairy Tales and Legends (Peachey & Dulcken) (P. C. Ser.) .....Mc 32
Fairy Tales from Andersen (Bones)..Fl 40
—— First and Second Ser. New ed. (Stickney) .....ea.Gi 56
Wonder Tales (Turpin). For the Third Grade .....Jh 50
Anderson's (H. J.) English Letters.....Ln 50
Anderson's (H. S.) Artistic Work and Gymnastic Games .....We 85
Anderson's (J. J.) Histories:
Junior Class U. S. History.....Ml 76
New Grammar School U. S. History....Ml 1 00
Anderson's (J. M.) Study of English Words .....Am 52
Anderson (M. L.) Education of Defectives.Wb 75
Anderson (R. F.) Elementary Algebra.....Si 1 28
Anderson's (W. L.) American Phonography Rev. .....Gi 1 48
Graded Exercises in Phonography.....Gi 60
Andress (J. M.) Teaching of Hygiene in the Grades (Riverside Educ. Monographs) .....Hm 75
Health Education in Rural Schools....Hm 1 60
Andrew, Gambrill & Tall's Bibliography of History for Schools and Libraries.Ln 60
Andrews, The Writing and Reading of Verse.Ap 2 00
Andrews (C.) The Technique of Play Writing .....Hc 1 62
Andrews' (C. M.) History of England.....Al 1 50
Short History of England.....Al 1 40
Andrews' (E. B.)
Institutes of General History.....Si 2 00
—— Economics .....Si 1 10
Andrews' (E. F.) Botany All the Year Round .....Am 1 00
—— With Brief Flora of the Eastern U. S. .....Am 1 50
Practical Course in Botany.....Am 1 32
—— With Cowles & Coulter's Spring Flora .....Am 1 72
—— With Brief Flora of the Eastern U. S. (Geddes) .....Am 1 80
Andrews (E. V.) Dramatization in the Grades (pap.) .....Fx 50
Andrews' (J.) Stories Mother Nature Told Her Children .....Gi 52
Ten Boys from Long Ago to Now .....Gi 52
Each and All .....Gi 52
Seven Little Sisters .....Gi 52
Stories of My Four Friends .....Gi 48
Andrews' (M. P.) History of the U. S.....Li 1 20
Brief History of the U. S.....Li 1 00
The American's Creed and Its Meaning Op 50
Andrews' (M. R. S.) The Perfect Tribute, (Linen) .....Sc 30
Angeli & McLaughlin's Spanish-English and English-Spanish Pronouncing Dictionary .....Bk 1 50
New Dictionary of the English and Spanish Languages .....Sf 1 50
Angell (J. R.) Introduction to Psychology Ho 1 32
Textbook of General Psychology.....Ho 1 75
Angus (F. R. Fundamentals of French..Ho 1 28
Anthony & Ashley's Descriptive Geometry...He 2 00
Anthony's (E. L.) Dairy Lab. Man. and Note Bk. .....Li 60
Apgar. Birds of the U. S. .....Am 2 00
Ornamental Shrubs of the U. S.....Am 1 50
Trees of the Northern U. S.....Am 1 00
Apgar (E. A. & A. C.) New Plant Analysis Am 68
Appleton's Arithmetics: 3 Book Series:
Primary Book .....Ap 44
Second Book .....Ap 44
Third Book .....Ap 44
Primary Book, 2 Book Ser.....Ap 44
Grammar School .....Ap 68
Appleton's First Reader .....Am 28
Second Reader .....Am 36
Third Reader .....Am 44
Fourth Reader .....Am 60
Fifth Reader .....Am 1 00
Introductory Fourth Reader .....Am 60
Appleton's Home Reading Books [Ed. by W. F. Harris.] Various Prices, 68c. to 80c. .....Ap
Appleton's New Dictionary of the Spanish and English Languages. Based upon Velazquez's Spanish-English and English-Spanish .....Ap 1 10
Appleton's New Pronouncing Dictionary of the Spanish and English Languages. Compiled by Cadena (M. V. de la). Revised and enlarged by Gray (E.) and Iribas (J.):
Part 1, Spanish-English.....Ap 4 00
Part 2, English-Spanish.....Ap 4 00
Parts 1 and 2, each indexed....Ap 4 50
In one volume indexed.....Ap 8 00
Appleton's New Spanish Dictionary (A. Cuyas) .....Ap 2 75
—— Indexed ed. .....Ap 3 25
Appletons' Standard Elem. Geography .....Am 68
Geography for Little Learners .....Am 40
Higher Geography .....Am 140
Appleton's (H. H.), Report Book of Experiments in General Chemistry.....Si 25
Appleton's (J. H.) Quantitative Analysis..Si 1 25
Qualitative Analysis .....Si 75
Chemical Philosophy .....Si 1 40
Young Chemist .....Si 75
Apuleius' Short Stories (Pike) .....Al 1 50
Arabian Nights. Fairy Tales from the (Everyman's Lib.) .....Dt 90
—— (Lane) .....Gi 60
——Johnson) (P. C. Ser.) .....Mc 32
Archbold's Laboratory Course of Practical Electricity .....Mc 1 10
Archer (A. B.) Stories of Exploration and Discovery .....Pu 70
Ardel's Près du Bonheur (Rigal), (pap. 35) Bk 50
Arden Shakespeare. *See* Shakespeare
Arey's Elementary Chemistry .....Mc 90
Arey (L. B.) Laboratory Histology.....Sn 1 00

Arey, Bryant, Clendenin & Morrey. Physiography ....He 1 52
Aristophanes. Clouds. (Forman) ....Am 1 50
—— Text ed. ....Am 32
——(Graves) ....Pu 1 35
Arithmetic Aids:
Instruction and Drill Book ....Py 30
One Hundred Speed Exercises ....Py 30
Armand (E. C.) Grammaire Elémentaire (Complete) ....He 1 28
Grammairé Elémentaire (119 pp.)....He 68
Armsby (H. P.) Conservation of Food Energy ....Sn 75
Armstrong's Double Entry Bookkeeping Up to Date ....Bf 1 00
Amstrong's Syntax of the French Verb....Ho 1 20
Armstrong's (R. D.) History Note Books (Loose Leaf)
Ancient History ....At 60
Medieval History ....At 60
Arnold (E. J.) Stories of Ancient Peoples. Am 60
Arnold (F.) The Measurement of Teaching Efficiency ....No 1 25
Modern Methods of Instruction ....No 1 75
Outline History of Education ....No 1 00
Arnold's (H.) Practice in Parsing and Analysis ....Lt 50
Arnold's (Hans) Fritz auf Ferien (Appleman) ....Sc 60
Einst im Mai (Lovell)....Ho 40
Arnold (M.) Essays in Criticism (Sheridan) (Acad. Classics) ....Al 25
——(Miles) ....Ox 1 60
Sohrab and Rustum (Tanner) (Electric English Classics) ....Am 32
—— (Lakeside) ....An 20
—— (Trent & Brewster) ....Gi 32
—— (Watrous) In Three Narrative Poems (Acad. Classics)....Al 30
—— (Hagarty) (Excelsior Literature ser.) ....Ha 10
—— (Castleman) ....He 32
——(Hinchman) (E. R. for S.) ....Ho 32
—— (Scudder) (Riverside) ....Hm 28
——(Thorndike) ....Ln 40
——(Castleman) (P. C. Ser.) ....Mc 32
—— (Pike) ....Ox 45
——(Seabury) ....Si 32
——(Scudder) (Lake English Classics) Sr 52
—— (Student's English Classics) ....Sa 25
Poems (Oxford ed. Stand. Auths.) ....Ox 90
Rugby Chapel (Syle) (In Four Eng. Poems, Acad. Classics)....Al 25
Arnold, How to Know Him (Sherman).Bx 1 50
Arnold's (S. L.) Reading—How to Teach It Si 1 16
With Pencil and Pen ....Gi 40
The Arnold Primer ....Si 40
Learning to Read ....Si 40
Plans for Busy Work ....Si 56
Waymarks for Teachers ....Si 1 50
Mastery of Words, Complete, Ed. Bk. 4 Iq 40
Pt. 1. Grades 1-5 ....Iq 36
Pt. 2. Grades 6-8 ....Iq 36
Arnold's (T. K.) First and Second Latin Books, new ed. (Mulholland)....Am 1 20
Latin Prose Composition, new ed. (Mulholland) ....Am 1 20
—— Key ....Am 72
Latin Prose Composition (Bradley)....Ln 1 50
Greek Prose Composition (Spencer)....Am 1 20
—— (Abbott) ....Ln 1 10
Arnold, Bonney & Southworth's See and Say:
Book 1 ....Iq 40
—— Teachers' Manual ....Iq 60
Book 2 ....Iq 45
—— Teacher's Manual ....Iq 60
Book 3 ....Iq 45
—— Teacher's Manual ....Iq 60
Arnold-Forster's (H. O.) History of England, new ed. in 2 v....Fu 2 25
Arnold & Gilbert's Stepping Stones to Literature:
First Reader ....Si 40
Second Reader ....Si 44
Third Reader ....Si 52
Fourth Reader ....Si 60
New Fourth Reader ....Si 60
Readers for Fifth, Sixth, Seventh and Higher Grades ....ea.Si 60
New Fifth Reader ....Si 60
Learning to Read ....Si 40
Arp's Rural Education and the Consolidated School ....Wb 99

Arrowsmith & Knapp's Veri Romæ ....Am 92
——Text ed ....Am 32
Art Course for Chicago Public Schools:
Fourth and Fifth Grade books....Sr 10
Sixth and Seventh Grade books....Sr 15
Eighth Grade book....Sr 15
Art Literature Readers. In 9 books:
Primer (Grover) ....At 30
Book 1 (Grover) ....At 30
Book 2 (Chutter). ....At 40
Books 3, 4, 5 (Chutter)....ea.At 50
Art-Music Readers: Book 1 (Ripley)....At 40
Book 2 (Ripley) ....At 50
Ashford's Problemas Higiencos en Puerto Rico (Translation of Ritchie-Caldwell New World Health Series)....Wb 20
Ashford (C. E.) Elementary Experimental Dynamics for Schools ....Pu 1 50
Ashley (G. P.) Raffia Basketry as a Fine Art. Bf 2 00
Government and Citizen ....Mc 80
—— California ed. ....Mc 75
Early European Civilization....Mc 1 60
Mediæval Civilization ....Mc 1 20
Modern European Civilization....Mc 1 80
The New Civics ....Mc 1 20
Ashley's (R. L.) American Federal State...Mc 2 00
American Government ....Mc 1 20
American History (Rev.) ....Mc 1 72
Ancient Civilization ....Mc 1 20
Ashmun (M.) Modern Prose and Poetry for Secondary Schools ....Hm 88
Prose Literature for Secondary Schools.Hm 84
Ashton (C. H.) Five-Place Logarithmetic Tables ....Sc 75
Plane and Solid Analytical Geometry..Sc 1 40
Ashton & Marsh's College Algebra ....Sc 1 50
Plane and Spherical Trigonometry ....Sc 1 00
—— With Tables ....Sc 1 25
Aspinwall's Outlines of History of Education ....Mc 80
Astor Edition of Poets, 99 v. ....ea.Cw 1 00
Library of Prose, 333 v. ....ea.Cw 1 00
Aswell, Cook & Gilbreath's Century Spelling Book, parts 1-2 ....ea.Ra 25
—— Complete ....Ra 35
Atherton (E.) Marco Polo....Ap 68
Atkeson (T. C.) A Catechism of Agriculture Jd 65
Atkinson's (A. M.) European Beginnings of American History ....Gi 1 12
Introduction to American History, European Beginnings, rev. ed. ....Gi 88
Atkinson (G. F.) College Botany ....Ho 2 60
First Studies of Plant Life ....Gi 72
Practice Key and Flora ....Ho 52
High School Botany new ed....Ho 1 36
Atkinson (L. W.) Story of Paul of Tarsus, Teacher's Manual ....Uc *1 00
Pupil's Notebook ....Uc *65
Pupil's Homework Book ....Uc *28
Atkinson (W. P.), ed. The Short Story ....Al 60
Atlas of Ancient and Classical Geography ((Everyman's Lib) ....Dt 90
Atlas of Literary and Historical Geography (by J. G. Bartholomew): Vol. 1, Europe; Vol. 2, America; Vol. 3, Asia (Everyman's Lib.) ....ea.Dt 90
Atwood's (E. F.) Commercial Speller ....Gi 48
Atwood's (G. E.) Complete Graded Arithmetic, Part 1 ....He 44
Part 2 ....He 76
Parts 3 to 8, 6 Nos. ....ea.He 40
Exercises in Algebra ....Si 80
Standard School Algebra ....Si 1 28
Elementary School Algebra ....Si 1 25
Atwood (H. F.) Back to the Republic...La 1 00
Atwood (N.) Theory and Practice of the Kindergarten) (Riverside Educ. Monographs) ....Hm 75
Audoux's (M.) Marie Claire, selections (Philip) ....Ox 60
Auerbach's Brigitta (Whitenack) ....Al 65
—— (Gore) ....Gi 48
Auerbach (B.) Der Letzte Hofmops. (Ahn Ser.) ....St 20
Joseph and Benjamin. Ahn Ser.)....St 20
Augier (E.) Le Fils de Giboyer (Wells) ...Al 36
Augier & Sandeau's Le Gendre de M. Poirier (Roedder) ....Am 48
—— (Wells) ....He 44
—— (Symington) ....Ho 44
La Pierre de Touche (Harper) ....Gi 56
Augsburg's (D. R.) Easy Things to Draw...By 35
Easy Drawings for the Geography Class. Ba 32

New Shorter Augsburg's Drawing Course, 1st-8th year .....ea.Ed 20
New Text Book Course in Drawing, 1st to 8th years .....ea.Ed 50
Aungst (R. H. H.) Technical Chemical Analysis. (Wiley Technical Ser.) Wi 1 00
Austen's (J.) Pride and Prejudice (Everyman's Lib.) .....Dt 90
—— (Sicha) .....Gi 64
—— (Heermans) (P. C. Ser.) .....Mc 32
—— (Eng. Lit. for Schools).....Pu 35
—— Howells) .....Sc 75
—— (Ward) .....Sr 52
Austin's (B. J.) Domestic Science, Bk. 1 ..Ly 68
Domestic Science, Bk. 2 .....Ly 72
Bks. 1 and 2 combined .....Ly 1 12
Bk. 3 .....Ly 1 00
Austin (E.) Uncle Sam's Secrets.....Ap 80
Austin's (F. M.) Outlines of Ancient Geography .....Sa 32
Austin (O. P.) Uncle Sam's Soldiers.....Ap 85
Austin (R.) Lessons in English for Foreign Women .....Am 44
Autenrieth. Homeric Dictionary (Keep)...Am 1 20
Authorized Physiology Series:
No. 1, Health for Little Folks .....Am 36
No. 2, Lessons in Hygiene (Johonnot & Bouton .....Am 56
Outlines of Anatomy, Physiology, and Hygiene (R. S. Tracy) .....Am 1 20
Avellaneda. Baltasar (Bransby) .....Am 76
Avery & Sinnott's First Lessons in Physical Science .....Am 72
Avery's (E. M.) School Chemistry.....Am 1 20
School Physics .....Am 1 36
—— Key .....Am 92
Elementary Physics .....Am 1 26
——Key .....Am 60
Avery's (J. A.) Plane Geometry, Suggestive Method .....Sa 48
Aviles, Escribo y Leo .....Wb 60
Axtell (U. F.) The Teaching of Literature ..Bi 50
—— Eighth Grade Poems .....Bi 75
Ayres, William, & Wood Healthful Schools, How to Build, Equip, and Maintain Them .....Hm 1 50
Aydelotte (F.) College English .....Ox 70
Ayres' (A.) Essentials of Elocution.....Fu 75
Orthoepist .....Ap 1 25
Ayres' (F. H.) Laboratory Manual of Exercises in Elementary Physics .....Ap 64
Ayrton & Mather's Practical Electricity.....Fu *3 00

B

Babbitt (A. B.) Working Drawings .....Ho 1 00
Babbitt (F. C.) Grammar of Attic and Ionic Greek .....Am 1 80
Babcock's (C. A.) Bird Day and How to Prepare for It .....Si 52
Babcock & Stebbins, Elementary School Agriculture .....Mc 25
Babson. A Central American Journey....Wb **
Bacheler's Reference Handbook of American History .....Li 50
Bachman's Great Inventors and Their Inventions .....Am 80
Bachman's (F. P.) Principles of Elementary Education .....He 1 36
Problems of Elementary School Administration .....Wb 1 80
Backus & Brown's Great English Writers...Am 1 25
Bacon's (E. F.) Neuer Leitfaden.....Ml 1 25
New French Course .....Am 1 00
New German Course .....Ml 1 25
Une Semaine a Paris .....Am 60
Bacon's (F.) Advancement of Learning (Everyman's Lib.) .....Dt 90
—— (World's Classics) .....Ox 60
—— leath. .....Ox 90
—— .....Pu 1 10
Essays (Howe) .....He 40
—— (Northup) (Riv. Lit. ser.).....Hm 44
—— (Clarke) (P. C. Ser.) .....Mc 32
—— (West) .....Pu 1 10
—— (Modern Student's Lib.).....Sc 75
—— (Scott) .....Sc 1 25
Bacon's (J. H.) English Composition.....Pi 27
Bacon's (P. V.) Elements of German.....Al 1 00
Im Vaterland .....Al 1 25
German Composition .....Al 1 25
German Grammar for Beginners .....Al 1 25
New German Grammar .....Al 1 25
Vorwärts, A German Reader for Beginners .....Al 80
Badlam's (A. B.) Aids to Number .....He 28
Primer .....He 32
First Reader .....He 36
Bagley (W. C.) The Educative Process.....Mc 1 50
School Discipline .....Mc 1 50
Bagster-Collins (E. W.) First Book in German .....Mc 1 20
Part 1 .....Mc 80
Bailey's (C. S.) Stories of Long Ago.....Fl 50
Tell Me Another Story .....Bo 1 50
For the Story Teller .....Bo 1 50
Once Upon a Time Animal Stories....Bo 75
Every Child's Folk Songs and Games..Bo 1 20
Firelight Stories .....Bo 1 00
Stories and Rhymes for a Child.....Bo 1 00
Stories of Great Adventures .....Bo 1 25
Stories for Every Holiday .....Ab 1 25
For the Children's Hour.....Bo 1 50
Bk. 1 .....Bo 50
Bk. 2 .....Bo 60
Bk 3 .....Bo 60
Stories Children Need .....Bo 1 50
What to Do for Uncle Sam.....Fl 75
Bailey (E. G.) Booklet Making.....Pr 50
Bailey's (E. H. S.) Source, Chemistry and Uses of Food .....Bl 1 60
Laboratory Experiments on Food Products .....Bl 25
Bailey's (H. T.) Flush of the Dawn.....At 25
Twelve Great Paintings .....Pr 2 50
Nature Drawing .....At 1 50
Art Education (Riverside Educ. Monographs) .....Hm 75
Bailey (L. H.) Beginner's Botany .....Mc 68
Botany for Secondary Schools .....Mc 1 40
Lessons with Plants .....Mc 1 10
Standard Cyclopedia of Horticulture..Mc 36 00
Cyclopedia of American Agriculture ...Mc 20 00
Principles of Agriculture .....Mc 1 25
Bailey's (M.) The Bailey Book.....Bi 30
Bailey's (M. A.) American Mental Arithmetic .....Am 44
American Comprehensive Arithmetic..Am 76
American Elementary Arithmetic .....Am 44
Bailey's (P. L.) Domestic Science.....Wx 1 00
Bailey's (R. R.) Sure Pop and the Safety Scouts .....Wb 48
Bailey & Coleman. First Course in Biology Mc 1 40
Animal & Human Biology .....Mc 1 00
Bailey & Germann. Number Primer.....Am 36
Bailey & Lewis Daily Program of Gift and Occupation Work .....Bo 50
Bailey & Manly's The Bailey-Manly Spelling Book, Single Volume Ed. .....Hm 32
Book 1, Grades 2-4.....Hm 20
Book 2, Grades 5-8.....Hm 28
Bailey & Pollitt's Woodwork for Schools..Ma 75
Bailey-Wiemer Arithmetics:
First Book .....Am 32
Second Book .....Am 40
Third Book .....Am 76
Baillot & Twight-Brugnot's French Prose Composition .....Sr 50
Bain's (C. W.) First Latin Book .....He 1 12
See also Ovid
Baird's Graded Work in Arithmetic, First and Second Years, bds. .....ea.Am 28
Third, Fourth and Fifth Years, bds..ea.Am 32
Sixth Year, cl .....Am 36
Seventh Year, cl .....Am 36
Eighth Year, cl.....Am 25
Baker's (A. E.) Business Law.....Mr 1 00
Commercial Arithmetic. With or without answers .....Mr 1 00
—— Key .....Mr 75
Baker's (A. L.) Art of Geometry.....Sa 60
Baker's (E. K.) Stories of Old Greece and Rome .....Mc 1 00
Out of the Northland (P. C. Ser.) .....Mc 32
The Children's First Book of Poetry..Am 52
The Children's Second Book of Poetry Am 52
The Children's Third Book of Poetry..Am 52
Baker (G. P.) Forms of Public Address...Ho 1 36
Baker's (J. H.) Elementary Psychology....Ml 1 05

Baker's (J. T.) The Art of Conversation...Ct 75
Correct Business Letter Writing and Business English ....Ct 1 50
Correct English: A Complete Grammar..Ct 2 00
Correct English Drill Book ....Ct 1 50
Correct English in the Home....Ct 1 00
Correct English in the School....Ct 75
Correct Preposition; How to Use It...Ct 1 25
Correct Standardized Pronunciation....Ct 2 50
Correct Word; How to Use It ....Ct 1 50
Twenty Thousand Words; How to Pronounce Them ....Ct 1 50
Your Every-Day Vocabulary. A-Z ....Ct 2 00
Baker (T. O.) Action Primer ....Am 32
Baker & Carpenter's (rev.) Language Readers:
New Primer ....Mc 40
First Year ....Mc 40
Second Year ....Mc 48
Third Year ....Mc 52
Fourth Year ....Mc 56
Fourth Year in 2 Parts ....eaMc 40
Fifth Year ....Mc 68
Fifth Year in 2 Parts ....eaMc 44
Sixth Year ....Mc 72
Sixth Year in 2 Parts ....ea.Mc 48
Baker & Inglis' High School Course in Latin Composition ....Mc 1 00
Parts 1 & 2 ....Mc 72
Part 3 ....Mc 60
Baker & Thorndike's Everyday English:
Bk. 1 ....Mc 52
Bk. 2 ....Mc 68
‡Baker & Thorndike's Everyday Classics:
Third Reader ....Mc 52
Fourth Reader ....Mc 60
Fifth Reader ....Mc 64
Sixth Reader ....Mc 68
Seventh Reader ....Mc 72
Eighth Reader ....Mc 72
The Teaching of Reading:
Part 1 (3rd and 4th Readers) ....Mc 40
Part 2 (5th and 6th Readers) ....Mc 40
Part 3 (Books 7 & 8)....Mc 32
Complete ....Mc 60
Baker & Ware's Municipal Government of the City of New York ....Gi 1 08
Bakewell's (C. T.) Source Book in Ancient Philosophy ....Sc 1 75
Bakewell (M. E.) True Fairy Stories....Am 44
Balderston's Laboratory Manual of Physics.Li 60
Housewifery ....Li 2 00
Baldt's (L. I.) Clothing for Women....Li 2 00
Sewing & Dressmaking Charts....Li 12 50
Baldwin College Composition....Ln 1 50
Composition, Oral and Written ....Ln 1 25
Expository Paragraph and Sentence ....Ln 60
Writing and Speaking....Ln 1 20
Pts. 1-2. ....ea.Ln 70
Baldwin (C. S.) American Short Stories..Ln 1 35
Baldwin's (Ja.) School Reading by Grades:
First Year ....Am 36
Second Year ....Am 44
Third Year ....Am 52
Fourth Year ....ea.Am 52
Fifth Year ....Am 52
Sixth Year ....Am 56
Seventh Year ....Am 56
Eighth Year ....Am 56
Combined Fourth and Fifth Years....Am 72
—— Sixth and Seventh Years....Am 76
Primer (May Kirk) ....Am 36
Speller (Shear & Lynch) ....Am 32
Spelling by Grades ....Am 32
Abraham Lincoln ....Am 72
American Book of Golden Deeds ....Am 60
Conquest of the Old Northwest....Am 72
Discovery of the Old Northwest ....Am 72
Don Quixote for Young People ....Am 60
Fairy Reader ....Am 44
Second Fairy Reader ....Am 44
Another Fairy Reader ....Am 44
Fairy Stories and Fables....Am 44
Fifty Famous People ....Am 44
Fifty Famous Rides and Riders ....Am 64
Fifty Famous Stories Retold....Am 44
Thirty More Famous Stories Retold...Am 60
Four Great Americans ....Am 60
Golden Fleece ....Am 60
Gulliver's Travels Retold ....Am 44
Hero Tales Told in School ....Sc 56
John Bunyan's Dream Story ....Am 44
Nine Choice Poems ....Am 32
Old Greek Stories ....Am 56
Old Stories of the East ....Am 56
Robinson Crusoe Retold ....Am 44
Stories of the King ....Am 60
Six Centuries of English Poetry....Si 48
Famous Allegories ....Si 48
Book of Elegies ....Si 44
Choice English Lyrics ....Si 52
Baldwin (W. A.) Industrial-Social EducationBo 1 50
Baldwin (W. E.) Primary Physiology....Am 44
Essential Lessons in Physiology ....Am 60
Advanced Physiology ....Am 96
Baldwin & Paul. English Poems ....Am 1 20
Baldwin's & Bender's Expressive Readers:
First Reader ....Am 36
Second Reader ....Am 44
Third to Eighth Readers....ea.Am 56
Reader for Fourth and Fifth Years...Am 68
Reader for Sixth, Seventh and Eighth Years ....Am 76
Ball (F. K.) Elements of Greek....Me 1 00
German Drill Book ....He 1 00
German Grammar ....He 1 12
Ball (M.) Principles of Outlining ....Sa 80
Ball's (R. S.) Elements of Astronomy....Ln 2 00
Star-Land ....Gi 1 20
Ball's (W. W. R.) Elementary Algebra ....Pu 1 20
Ball & West. Household Arts Arithmetic Li 1 50
Ballads and Ballad Poetry ....Wb 44
Ballads, Old English and Scottish (Neilson & Witham) (Riverside) ....Hm 1 20
Ballantyne. The Coral Island ....Ln 40
Ballard's World of Matter ....He 1 00
Ballard's (A. W.) Short Stories for Oral French ....Sc 80
Beginners' French ....Sc 1 20
Ballard. Builders' Quantities ....Ln 1 00
Ballard & Krause's Oral German....Sc 80
Ballard-Stewart's Short Stories for Oral Spanish ....Sc 80
Ballard-Tilly's Phonetic French Reader....Sc 60
Ballou (F. W.) High School Organization..Wb 1 80
Balmes' Logic ....Os 60
Balzac's (H. de) Contes (Harper)....Bk 1 10
Cinq Scénes de la Comédie Humaine (Wells) ....He 68
Eugénie Grandet (Spiers) ....He 68
—— (Jenkins) ....Ho 88
Le Curé de Tours (Super) ....He 44
Le Cousin Pons (Thiemc) ....Wr 90
Ursale Mirouet ....Ln 45
——Teacher's ed. ....Ln 55
Short Stories from Balzac (Buffman) ..Ho 1 12
Bamburgh's (W. C.) Talks on Business Correspondence ....Lt 1 25
Bancroft's School Gymnastics:
Free Hand Course ....He 1 68
Light Apparatus Course ....He 1 80
Bancroft's (J. H.) Games for Playground, Home, School and Gymnasium ....Mc 1 60
Bancroft & Pulvermacher Handbook of Athletic Games for Players ....Mc 1 60
Bandini's History of California....Am 92
Bang's Outlines of Map Drawing....In 30
Bank Bookkeeping ....Py 35
Banks (E.) Correct Business & Legal Forms Pu 1 50
Banks' Recitations with Lesson Talks....We 1 25
Banta's (F. L.) The Brownie Primer....Fl 40
Ten Little Brownie Men ....Fl 40
The Brownies and the Goblins ....Fl 40
Pied Piper of Hamlin ....Fl 35
Banville (T. de) Gringoire (Wells) ....Al 36
—— Oxford French Plain Texts ....Ox 30
Baralt's Spanish Method ....Ap 1 24
Barbe's Famous Poems Explained....Hy 1 25
Great Poems Interpreted ....Hy 1 50
Barbee's Geology (Rev. ed.) ....Mo 1 00
Barber's (F. D.) First Course in General Science ....Ho 1 40
Bardeen (C. W.) Civics ....Bi 1 00
Geography of the Empire State....Bi 75
Fifty Fables for Teachers ....Bi 1 00
Dictionary of Educational Biography ..Bi 2 00
Outlines of Sentence-Making ....Bi 60
Authors Birthdays ....3 ser. ea.Bi 1 00
Teaching as a Business ....Bi 1 00
Bardin (J.) Lyendas Historicas Mexicanas (Mac. Span. Ser.) ....Mc 80
Barham's Masonry ....Ln 1 00
Barker's Chemistry (Rev. ed)....Mo 1 40
Barker's Graphical Calculus ....Ln 1 60
Barker's Plane Trigonometry with Tables ..Bl 1 00

Barker, Potts & Ramsdell's School History of Texas .....Ro 65
Barnard's (A. M.) The Story of the Constitution of the United States.....Ed 50
Barnard's (C.) Tools and Machines.....Si 60
Barnard (E. C.) Language Reader (Paine).Am 40
Barnard (H.)
American Pedagogy .....Bi 3 50
American Teachers and Educators .....Bi 5 00
German Pedagogy .....Bi 3 50
German Teachers and Educators .....Bi 3 50
Kindergarten and Child Culture Papers..Bi 3 50
Object Teaching .....Bi 3 50
Technical Education .....Bi 5 00
Barnes. Brief History of U. S.....Am 1 20
——History of France .....Am 1 12
——Ancient Peoples .....Am 1 12
—— Modern Peoples .....Am 1 12
——General History .....Am 1 64
Barnes' Brief (or Practical) Course in Benn Pitman Shorthand or Graham .....Bh 1 25
Shorthand Lessons .....Bh 1 25
Shorthand Manual .....Bh 1 25
Business Letters in Shorthand .....Bh 1 25
Dictionary and Phrase Book, B. Pitman.Bh 1 25
Graham Reader and Dictation Book ....Bh 50
Barnes' Exercises for Punctuating .....Bh 15
Barnes' How to Become Expert in Typewriting .....Bh 1 50
Special Typewriting Instructor (Remington, No. 10; Underwood, Oliver, Nos. 5 and 9) 3 v. .....ea.Bh 1 00
Abridged Typewriting Instructor ...ea.Bh 50
Barnes' First Year Book (Kahn) .....Ba 40
Barnes' Natural Slant Penmanship:
Nos. 1 to 8 .....doz.Am 96
Pen and Pencil Series Books A. B. doz.Am 72
Barnes' Natural Slant Writing Speller doz.Am 60
Barnes' New National First Reader.....Am 32
Second Reader .....Am 44
Third Reader .....Am 60
Fourth Reader .....Am 84
Fifth Reader .....Am 1 00
Barnes' New Spelling Books (Mandel):
One Book Course .....Ba 40
Two Book Course .....ea.Ba 40
Six Book Course, pap. 16c.....cloth, ea.Ba 32
Barnes' New Writing Books:
Primer, Books 1-3 .....ea.doz.Ba 1 28
Muscular Movement Drill Books....doz.Ba 96
Teachers' Manual ... .doz.Ba 2 00
Barnes' Picture Lessons in English .....Am 40
Elementary Geography .....Am 68
Complete Geography .....Am 1 40
Primary History of U .S. .....Am 72
Elementary History of U. S. rev. and enl. .....Am 72
School History of U. S. rev. and enl. Am 1 20
Barnes' Problem Books, The New (Smith). 4 books, pap .....Ba 16
‡Barnes Readers, The New Primer (Dressel).Ba 36
Book 1 (Robbins) .....Ba 36
Book 2 (Gariff) .....Ba 48
Development Cards .....per set Ba 4 00
Barnes (A. J.) Shorthand Manual .....Bh 1 50
Business Letters in Shorthand .....Bh 1 25
Abridged Typewriting Instructor.....Bh 50
How to Become Expert in Typewriting Bh 1 50
Pitman Shorthand Dictionary and Phrase Book. Leath. .....Bh 1 60
—— marginal index, extra .....Bh 15
Shorthand Reader No 1. Benn Pitman.Bh 30
—— No 2. Benn Pitman .....Bh 50
—— No. 3. Benn Pitman .....Bh 50
—— No. 4. Testimony. Benn Pitman.Bh 30
Helps for Stenographers .....Bh 75
Barnes' (E.) History of the United States,
v. 1 .....He 80
v. 2 .....He 88
American History for Grammar Grades.He 1 08
School History of the United States. Rev. and enl. .....Am 1 20
Elementary History of the United States. Rev. and enl. .....Am 72
Barnes (W.) English in the Country Schools.Ro 1 25
Types of Children's Literature .....Wb 1 50
Barnett's Business Penmanship:
First and Second Grades.....Am 20
Third and Fourth Grades.....Am 20
Fifth and Sixth Grades..... .....Am 28
Advanced Course .....Am 32
Barnett's Common Sense in Education and Teaching .....Ln 1 50
Barnett & Dale's First Anthology English Prose, 1332-1740 .....Ln 80
Second Anthology Eng. Pros, 1741-1892.Ln 1 10
Barrett's (C. R.) Business English and Correspondence .....As 1 00
Barrett (H. B.) Modern Methods in the Office .....Hb 1 50
How to Sell More Goods.....Hb 1 50
Barrett's (J. A.) Nebraska and the Nation..An 75
Barrett's (S. B.) Book of Homonyms .....Pi 85
Barrili's Una Notre Bizzarra ...(pap. 45) Bk 60
Barrie's Peter Pan (Perkins) .....Si 52
Barrows' A Decade of American Government in the Philippines .....Wb †60
A History of the Philippines .....Wb †1 50
Barrows & Lincoln. Home Science Cook Book .....Wj 1 00
Barry's Railway Appliances .....Ln 1 50
Barry's (W. F.) The Hygiene of the Schoolroom .....Si 1 40
Barss' (J. E.) Third Year Latin for Sight Reading .....Am 40
Beginning Latin .....He 1 12
Writing Latin, Book 1 .....He 60
Book 2 .....He 88
See also Nepos
Bartholomew's (J. G.) Handy Reference Atlas of the World, 8th ed .....Dt 4 00
Physical and Political Atlas .....Ox 60
School Economic Atlas .....Ox 2 50
Bartholomew (W E) Bookkeeping Exercises Gr 60
Bartholomew & Lyde's Atlas of Economic Geography .....Ox 3 40
Bartlett (A. L.) First Steps in English....Si 48
Bartlett (L. L.) Animals at Home .....Am 45
Bartlett's Daily Speller. First Grade.....Li 20
Second Grade .....Li 24
Bartlett & McBain's Elements of English Grammar .....Si 64
Barto (D. O.) Agriculture: Soil and Crops.He 64
Barton's An Introduction to the Mechanics of Fluids .....Ln 2 10
Barton. Teaching the Sick.....Sn
Barton (S. M.) Plane Surveying .....He 2 00
Basal Readers. *See* **Ideal Catholic Ser.**
Bashore (H. B.) Outlines of Practical Sanitation .....Wi 1 25
Baskervill & Sewell's English Course: Language Lessons .....Am 35
School Grammar .....Am 50
English Grammar .....Am 90
Baskerville's General Inorganic Chemistry..He 1 60
Baskerville & Curtis' Laboratory Manual in Chemistry .....He 48
Baskerville & Estabrooke's Problems in Chemistry .....He 1 12
Baskett's Story of the Birds .....Ap 70
Story of the Fishes .....Ap 80
Bass' Beginner's Reader .....He 36
Child's First Book .....He 36
First Reader .....He 40
Bass' Nature Reader, Plant Life .....He 44
Animal Life .....He 48
Bassett (J. S.) Plain Story of American History .....Mc 1 20
Bassett (L. E.) A Handbook of Oral Reading .....Hm 1 60
Basset (W. R.) Accounting as an Aid to Business Profits .....Se 5 00
Bassett (S. W.) The Story of Cotton ....Pp 1 00
The Story of Glass.....Pp 1 00
The Story of Leather .....Pp 1 00
The Story of Lumber .....Pp 1 00
The Story of Porcelain .....Pp 1 00
The Story of Silk .....Pp 1 00
The Story of Sugar .....Pp 1 00
The Story of Wool .....Pp 1 00
Batchelor's (F. M. S.) First Exercises in French Grammar .....Dt 75
Further Exercises in French Grammar Dt 65
Mon Premier Livre de Français.....Ox 85
*Bates (H.) English Literature .....Ln 1 50
Bates (K. L.) American Literature .....Mc 1 20
Bates' (K. L.) Ballad Book .....Sa 60
Bates (L.) Games without Music for Children .....Ln 60
Games with Music .....Ln 80
Kindergarten Guide .....Ln 1 50
Bates & Charlesworth's Mechanics for Builders, 2 parts .....ea.Ln 1 25
Bauer & Brookes' Plane and Spherical Trigonometry .....He 1 64

Baugh & Horn. New American Readers. Bk. 1 ....Gi 40
Baum (M.) The Little Helper, Book 1 ....Si 36
Book 2 ....Si 40
Bk. 2 ....Gi 44
Bk. 3 ....Gi 52
See also Horn & Shurter
Baumbach's Der Schwiegersohn (Florer & Lauer), with vocab. ....Al 60
—— ....Sc 75
—— (Manley) ....Sr 52
Bayfield's Latin Prose for Lower Forms....Fu 1 00
Bayley's (W. S.) Descriptive Mineralogy..Ap 3 50
Bayliss' The Little Cliff Dweller (Primer)...Ps 35
Lolami in Tusayan (Geography Reader).Ps 50
Lolami, the Little Cliff Dweller....Ps 50
Bazan's Temprano y Con Sol y Tres Otros Cuentos (Cortina) ....(pap. 45) Je 60
Bazin's Le Blé qui Léve (Neff) ....Ho 60
Contes, with vocab. (François) ....He 48
Six Contes ....Ox 80
Les Oberlé (Cabeen) ....Ho 60
Beacon Readers. *See* Fassett.
Beard (C. A. & M. R.) Amer. Citizenship..Mc 1 20
Beard (J. C.) Curious Homes and Their Tenants ....Ap 65
Beard's (J. R. & C.) Latin-English and English-Latin Dictionary ....Fu 1 50
Beard's (L. & A. B.) Little Folks' Handy Book ....Sc 90
Beard & Bagley The History of the American People ....Mc 1 20
Beaumarchais' Le Mariage de Figaro (Langly) ....Ox 90
—— Le Barbier de Seville (Muzzarelli) ....Ap 48
—— (Osgood) ....Gi 56
—— (Spiers) ....He 48
Beauvoisin's French Verbs at a Glance....Bk 25
Beazley's A Note Book to Medieval History.Ox 1 20
Bechtel. Handbook of Pronunciation ....Pp 75
Practical Synonyms ....Pp 75
Slips of Speech ....Pp 75
See also Livy
Beck (B.) French Verb Form ....Bk 60
Becker's (H. K.) Elements of German, rev. by L. A. Rhoades ....Sr 1 00
Becker's (Liane) Newest Method for Learning Easily the German Language...Bk 70
Becker & Mora's Spanish Idioms ....Gi 1 80
Beckwith's In Mythland, v. 1-2 ....ea. Ed....40
Beckwith (M. H.) Story Telling with the Scissors ....Bo 50
Becquer's Legends, Tales and Poems (Olmstead) ....Gi 96
Beddard's Elementary Zoology ....Ln 90
Beebe (E. M.) Picture Primer ....Am 25
Beebe (K.) School-Room Plays ....Bo 25
First School Year ....Am 75
Beebe (L. N.) First Steps Among Figures...Bi 45
—— Teacher's ed. ....Bi 1 00
Beebe's (M. B.) Story of Longfellow....Fl 25
Four American Naval Heroes ....Am 50
Beeson's Child's Calendar Beautiful....Sc 1 00
Beeson & Scott. Second Latin Book ....Sr 1 40
Behnke. Speaking Voice ....We 85
Behrens-Myer's Lessons in Practical Penmanship ....Mz †25
Beiley's Der Praktische Deutsche (Rev.) ....Je 1 10
Beitzel's Primary Word Builder ....So 24
Advanced Word Builder ....So 32
Belding's Accounts and Accounting Practice.Am 90
Key, Blanks, Forms, and Vouchers for same ....Am —
Commercial Correspondence ....Am 50
Belem (E. M. de) Spanish Conversation ...Ap 35
Bell (D. C.) Bell's Standard Elocutionist ..Fu 1 50
Bell's Pauline's First Reading Book ....Ln 60
Bell's (E.) Expressive Reading ....Bi 60
Bell's (R. H.) Changing Values of English Speech ....Hs 1 75
Bell's (W. O.) Practical Short Methods in Rapid Calculation ....Br †1 50
Bell & Oliver's Orthœpy and Orthography.An 60
Bellows. French Dictionary, Roan ....Ho 3 00
—— Larger type, new ed., enl. ....Ho 2 50
German-English Dictionary ....Ho 2 50
Beman & Smith's Academic Algebra ....Gi 1 36
Elements of Algebra ....Gi 1 36
Higher Arithmetic ....Gi 96
Famous Problems of Elementary Geometry ....Gi 60
Geometry Tablet ....Gi 20
New Plane and Solid Geometry ....Gi 1 52
New Plane Geometry ....Gi 92
Bemis, Holtz, & Smith, The Patriotic Reader ....Hm 56
Bemont & Monod's Medieval Europe ....Ho 1 75
Benavente's Los Interses Creados ....Wb
El Principe que todo lo Aprendio en los Libros ....Wb 60
Tres Comedias ....He 72
Bender. The Bender Primer ....Ml 40
Bender (M. S.) Great Opera Stories (Every-Child Series) ....Mc 60
Benedict's (B. G.) English Punctuation....Am 60
Benedict's (F. G.) Elementary Organic Analysis ....Vn 1 00
Benedict's (M. G.) Primary Speller....Ml 20
Advanced Speller ....Ml 25
Benedix's Plautus und Terenz; Sonntagsjäger (Wells) ....He 35
Benedix (R.) Günstige Vorzeichen (Ahn Ser.) ....St 25
Die Phrenelogen (Ahn Ser.) ....St 25
Ohne Pass (Ahn Ser.) ....St 25
Benezet. World War and What Was Behind It ....Sr 72
Bengston & Griffith. Wheat Industry ....Mc 72
Benner & Smyth's Beginner's Greek Book..Am 1 25
Bennet (L. F.) Rocks and Minerals ....Bm 60
Bennett's (C. A.) Grammar Grade Problems in Mechanical Drawing ....Ma 38
Problems in Mechanical Drawing ....Ma 75
The Manual Arts ....Ma 1 00
School of Trades ....Ma 50
Bennett (C. E.) First Year Latin ....Al 1 00
Foundations of Latin ....Al 90
New Latin Grammar....Al 1 00
Latin Composition ....Al 80
New Latin Composition ....Al 1 00
New Latin Composition, Part I....Al 60
New Latin Composition, Parts II-III...Al 60
—— Lessons ....Al 70
Preparatory Latin Writer ....Al 80
Quantitative Reading of Latin Poetry....Al 25
See also Cicero, Horace, Virgil.
Bennett's (R. J.) Bookkeeping and Accounting Exercises:
Part 1 ....Am 40
Part 2 ....Am 45
Key to each ....Am 75
Bennett & Bristol. *See* American Teachers' Ser.
Bennion's Citizenship ....Wb 1 00
Bensley (B. A.) Practical Anatomy of the Rabbit. 2nd ed. ....Bl. 2 50
Benson's Practical Speller: First Book....He 20
Second Book ....He 20
Combined Books ....He 28
English Derivatives ....He 52
Benson (A. C.) Cambridge Essays on Education ....Pu 2 60
Benson & Betts' Agriculture ....Bx 1 25
—— Special Edition ....Bx 80
—— General Ed. ....Bx 80
—— South. Ed. ....Bx 80
Benson & Glenn. Speller and Definer ....He 44
Benton (C. W.) Practical Bookkeeping ....Bm 1 50
Benton (E. E.) Happy Method in Number..Bi 75
Benziger's Arithmetics, Third and Fourth Grades (Wade) ....ea.Be †20
Fifth and Sixth Grades ....ea.Be †24
Seventh and Eighth Grades ....ea.Be †28
Primary Arithmetic ....Be †25
Intermediate Arithmetic ....Be †35
Advanced Arithmetic ....Be †55
Complete Key for Teachers....Be 50
Easy Language Lessons....Be †42
English Grammar ....Be †18
German First Reader ....Be †11
—— Second Reader ....Be †21
—— Third Reader ....Be †48
—— Fourth Reader ....Be †80
New German-English Readers:
Book 1 ....Be †15
Book 2 ....Be †20
Book 3 ....Be †30
Book 4 ....Be †35
Book 5 ....Be †40
Book 6 ....Be †50
Advanced Geography ....Be 1 05
Elementary Geography ....Be 45
Primary Speller ....Be †16
New Speller and Word Book ....Be †18
Primary United States History....Be †30

School History of the United States (advanced) ....Be †60
Beowulf Trans. by Tinker (C. B.) ....Nn 1 00
Beranger. Chansons (Sauveur) ....Bk 1 37
Bercy. La Langue Française, 2 parts ...ea.Bk 1 37
Livre des Enfants ....Bk 60
Le Second Livre des Enfants ....Bk 85
Le Français Pratique ....Bk 1 10
French Reader (Contes et Nouvelles)..Bk 1 10
Lectures Faciles ....Bk 1 10
Simple Notions de Française ....Bk 85
Beresford-Webb. Beginners Ger. Tr. Book.Ml 50
Berge-Solero Hatheway Elementary Spanish American Reader ....Sa 1 28
Bergen's (F. D.) Glimpses at the Plant World ....Gi 48
Bergen's (J. Y.) Elements of Botany (Rev. ed.) ....Gi 1 52
Essentials of Botany (rev.) ....Gi 1 72
Foundations of Botany, including Key and Flora ....Gi 1 72
Notebook to Accompany Text-Books of Botany ....Gi 54
Bergen & Caldwell's Introduction to Botany, with key and flora ....Gi 1 64
—— Without key and flora ....Gi 1 36
Practical Botany ....Gi 1 52
Bergen & Davis' Principles of Botany....Gi 1 80
Laboratory and Field Manual of Botany..Gi 1 08
Bergen & Weston's An Italian Reader of Nineteenth Century Literature....Gi 1 36
Bergey's (D. H.) Handbook of Practical Hygiene ....Vn 1 50
Hygiene ....Sn 3 50
Berlitz's Bohemian Method ....Bz 1 75
Berlitz's Business English ....Bz 1 00
Français Commercial ....Bz 1 00
Berlitz's Danish Method ....Bz 1 75
Berlitz's Dutch Method ....Bz 1 75
Berlitz's English Literature ....Bz 1 75
Berlitz's English Method: First Book ....Bz 1 25
Second Book ....Bz 1 25
Illustrated Edition for Children ....Bz 1 25
English Idioms and Grammar ....Bz 1 25
Berlitz's French Metaod: Premier Livre ...Bz 1 25
Key to the First French Book ....Bz 1 00
Deuxième Livre ....Bz 1 25
Illustrated Method for Children ....Bz 1 25
Litterature Française ....Bz 1 75
Grammaire Pratique, 4 v. ....ea.Bz 1 00
I. Verbe Drill ....Bz 1 00
II. Nom, Pronom, Adjectif. Article....Bz 1 00
III. Adverbe, Preposition, Conjunction Bz 1 00
IV. Prononciation et Orthographie...Bz 1 00
Tableau du Verbe, pap....Bz 15
Tableaux Murlaux des Verbes ....Bz 2 00
Génre des Substantifs ....Bz 50
French, With or Without a Master. 2 v. ....ea.Bz 1 25
—— Key to ex., 2 v., pap....ea.Bz 25
French Comedies, 21 numbers, ...ea..Bz 25
Berlitz's German Method: Erstes Buch....Bz 1 25
Zweites Buch ....Bz 1 25
Illustrated Method for Children ....Bz 1 25
German With or Without a Master. v. 1 ....Bz 1 50
v. 2 ....Bz 1 50
—— Key to ex., 2 v., pap. ....ea.Bz 25
Praktische Grammatik der Deutschen Sprache ....Bz 1 00
Das Geschlecht der Substantive, pap....Bz 25
Deutsche Handelssprache ....Bz 1 00
Berlitz's Hungarian Method ....Bz 1 75
Berlitz's Italian Literature ....Bz 1 75
Italian Metodo ....Bz 1 75
I Verbi Appresi Mediante La Conversazione ....Bz 1 00
I Verbi in due Tavole ....Bz 15
Berlitz's Japanese Method ....Bz 3 00
Berlitz's Polish Method ....Bx 1 75
Berlitz's Portuguese Method ....Bz 1 75
Berlitz's Russian Method ....Bz 1 75
Berlitz's Spanish Metodo ....Bz 1 75
Spanish With or Without a Master. 2 v. ....ea.Bz 1 25
—— Key to ex., 2 v., pap....ea.Bz 25
El Español Comercial ....Bz 1 00
Los Verbos Aprendidos por la Conversacion ....Bz 1 00
A Practical Smattering of Spanish....Bz 30
Pictures for the Object Lessons....Bz 1 25
Wall Charts, large set of 4 unmounted..Bz 6 00
Wall Charts mounted on muslin with split rods ....Bz 12 00
Selections for Idiomatic Translation Into Foreign Languages ....Bz 30
—— Notes to, for French or German...Bz 15
Berlitz's Swedish Method ....Bz 1 75
Bernard's (V. F.) L'Art d'intéresser en Classe ....Bk 60
Fautes de Langage ....Bk 60
Genre dese Noms ....Bk 60
Le Français Idiomatique ....Bk 65
Traduction Orale et la Pronunciation Française ....Bk 40
Bernbaum, English Poets of the 18th Century.Sc 75
Bernhardt's German Composition ....Gi 1 08
Bernstorff's Handbook of German Grammar..Gi 1 00
Berquist's Swedish Folk Dances ....Ba 1 60
Berry A Short History of Astronomy....Sc 1 60
Bert's First Steps in Scientific Knowledge: Complete ....Li 60
First Steps, Book 1 ....Li 32
First Steps, Book 2 ....Li 40
First Steps, Book 3 ....Li 32
Primer of Scientific Knowledge....Li 40
Berthon (M. A.) Première Grammaire Francaise ....Dt 90
Beshgeturian's Foreigner's Guide to English.Wb 92
Bessey, Bruner & Swezey's Elementary Agriculture ....Uv 60
Bessey's (E. C.) Elementary Botany....Uv 35
Bessey's (E. C. & E. A.) Essentials of College Botany ....Ho 1 60
Best (S. M.) World Famous Stories in Historic Settings:
Egypt and Her Neighbors....Mc 60
Glorious Greece & Imperial Rome....Mc 60
The Nations of Western Europe....Mc 60
Merry England ....Mc 60
Bétis & Swan. *See* Psychological Method of Teaching and Studying Languages.
‡Betten's (F. S.) Ancient World....Al 1 50
Modern Europe ....Al **
Betts. Mind and Its Education ....Ap 1 40
Social Principles of Education....Sc 1 40
Betts' (G. H.) Classroom Method & Management ....Bx 1 25
How to Teach Religion ....Ab 1 00
New Ideals in Rural Schools (Riverside Educ. Monographs.) ....Hm 75
The Recitation (Riverside Educ. Monographs) ....Hm 75
Betts & Hall. Better Rural Schools....Bx 1 50
Betz's (C.) Physical Culture for Schools:
Free Gymnastics ....Fl 40
Light Gymnastics ....Fl 30
Betz & Webb's Plane Geometry....Gi 1 20
Solid Geometry ....Gi 92
Plane and Solid Geometry ....Gi 1 60
Beverley's Oral English, Book 1 (Teachers)..At 35
Book 2 (Pupils) ....At 35
Bevier's Food and Nutrition ....Wj 1 00
Bevier's Brief Greek Syntax ....Am 90
Bevier & Van Meter's Selection and Preparation of Food ....Wj 75
Bexell (J. A.) Farm Accounting and Business Methods ....He 1 25
First Lessons in Business (Thrift Text ser.) ....Li 68
Bexell & Nichols' Principles of Bookkeeping and Farm Accounts....Am 65
Teacher's Reference Book and Blanks for the same ....Am 50
Bible & Church History, 17th Ed. Ill....Mu 50
Bible and Church History ....Os 1 25
Bible Lessons ....Hr 75
Bible History, in 3 pts ....Ea. Os 30
Bible Stories My Children Love Best of All, Johnson (C) ....No 1 25
Bible Stories (Old Testament) (Burrell) ...Dt 35
Bice's Sight Reading in Latin for the Second Year ....Gi 60
Bidder & Baddely's Domestic Economy....Pu 1 20
Bidgood's Practical Elementary Biology....Ln 1 50
Bierman & Frank's Conversational French Reader for Beginners ....Al 1 00
Bierwirth's Beginning German ....Ho 1 24
Elements of German ....Ho 1 25
Words of Frequent Occurrence....Ho 25
Bigelow's Spirit of Nature Study ....Ba 1 20
Bigelow's (M. A.) Introduction to Biology.Mc 1 10
‡Sex Education ....Mc 1 50

Bigelow's (S. L.) Theoretical and Physical Chemistry ....Cc 3 00
Bigelow & Arnold's Elements of Business Arithmetic ....Mc 80
Bigelow & Bigelow's Applied Biology....Mc 1 40
Introduction to Biology ....Mc 1 20
Bigelow & Boyden's Primary Number....He 36
Bigham's (M. A.) Fanciful Flower Tales (Grade 3) ....Lt 60
Merry Animal Tales (A Reader for Third Grade) ....Lt 60
Bigham's (M. L.) Little Folks' Land....Al 2 00
Stories of Mother Goose Village ....Ra 50
Biltz's Introduction to Experimental Chemistry (Hall & Phelan)....Wi 1 25
Binet & Simon's **Mentally Defective Children** Ln 1 25
Bingham & White. Laboratory Manual of Inorganic Chemistry ....Wi 1 20
Binn's Outlines of the World's Literature..Hr *2 25
Binner (P.) Old Stories Retold....Bi....25
Birch (C. E.) Applied Business Calculation.Gr 35
Birch's Rapid Calculation ....Ly 36
Birch-McAllister Educational Practice Cabinet in Arithmetic ....Wb 48 00
Bird and Starling Historical Plays for Children ....Mc 60
Birge (E. B.) Choruses and Part Songs for High Schools ....Am 65
Bishop (C. T.) Structural Drafting ....Wi **
Bishop's (F.) Panama, Past and Present....Cc 75
Bishop's (W. G.) Short Course in Business Training ....Uv 90
Bishop & Jones' Story of the Gallic War....Ly 1 25
Bishop & Keller. American Industries....Gi **
Industry & Trade ....Gi 1 32
Bishop & McKinlay's Deutsche Grammatik.He 1 12
Bivins (E. C.) Qualitative Chemical Analysis. (Technical Ser.) ....Wi 1 25
Bizzell & Duncan. Present Day Tendencies in Education ....Ra 1 25
Black's (N. H.) Laboratory Manual in Physics ....Mc 60
Black & Davis. Practical Physics for Secondary Schools ....Mc 1 40
Blackburn (S. A.) Problems in Farm Woodwork ....Ma 1 50
Boy Activity Projects ....Ma 1 50
Blackley & Friedlander's German and English Dictionary ....Ln 1 25
Blackmore's **The "A B C" of Cutting and Making Garments** ....Ln 90
Blackmore's Lorna Doone (Witham) (Academy Class.) ....Al 65
—— (Everyman's Lib.) ....Dt 90
—— (Treat & Brewster) ....Gi 72
—— (abridged and annotated by Davis) Hs 75
—— (Barbour) (P .C. Ser.) ....Mc 32
—— .... Ox 65
Blackstone's (H.) Best American Orations of today ....Hs 1 50
Blackwelder & Barrow. Elements of Geology Am 1 60
Blaich (L. R.) Three Industrial Nations..Am 1 00
Blair (M. J.) Health Exercises. pap...Ra 40
Blair's (M. J.) Sewing New Practical Course —— ....Wx 50
Blaisdell's Exercise and Review Book in Biology ....Wh 88
Blaisdell's (A. F.) Practical Physiology....Gi 1 32
Stories from English History ....Gi 48
Stories of the Civil War ....Ll 40
Story of American History....Gi 72
Child's Book of Health, rev. ed....Gi 36
How to Keep Well, rev. ed....Gi 56
Life and Health ....Gi 1 12
Our Bodies and How We Live, rev. ed.Gi 80
Blaisdell (E. A.) & (M. F.) Rhyme & Story First Reader ....Lt 40
Boy Blue and His Friends (Reader) (Grade 2) ....Lt 48
Child Life Readers: Child Life Primer..Mc 36
Child Life, First Reader ....Mc 36
Child Life, Fifth Reader....Mc 60
Child Life in Tale and Fable ....Mc 40
Child Life in Many Lands ....Mc 44
Child Life in Literature ....Mc 48
Rhyme and Story Primer ....Lt 36
Polly and Dolly (School ed.) (Grade 2) Lt 48
Pretty Polly Flinders (School ed.) (Grade 2) ....Lt 48
Tommy Tinker's Book (2d year reader) Lt 48
Twilight Town (Grade 2) ....Lt 48
Blaisdell's (M. F.) Bunny Rabbit's Diary (School ed.) ....Lt 48
Cherry-Tree Children. Grade 1 (School ed.) ....Lt 48
Blaisdell (T. C.) Composition Rhetoric....Am 1 20
Blaisdell & Ball. American History for Little Folks ....Lt 56
American History Story Book ....Lt 60
Child's Book of American History ....Lt 60
English History Story-Book, Grades 4-5..Lt 60
Hero Stories from American History....Gi 60
Heroic Deeds of American Sailors (School ed.) ....Lt 60
Pioneers of America ....Lt 60
Short Stories from American History...Gi 48
Blake's (W.) Poems (Oxford ed. Stand. Auths.) ....Ox 1 25
Blakely's Teacher's Outlines for Studies in English ....Am 60
Blanchard (J. M.) Household Chemistry....Al 50
Blanchard (W. M.) Laboratory Exercises in General Chemistry ....Vn 1 00
Blanchard & Wade's Foundations of Chemistry ....Am 1 40
Laboratory Manual to accompany above Am 60
—— Teachers' Handbook ....Am 32
Blanchaud (R. de) Progressive French Idioms He 68
Blanton's Review Outline and Exercises in Grammar ....Ml 48
Supplementary Exercises in Punctuation and Composition ....Ml 36
Blasco Ibáñez. La Barraca (Keniston) ..Ho 1 00
Blessing & Darling's Elements of Descriptive Geometry ....Wi 1 50
Blessing & Darling's Elements of Drawing.Wi 1 50
Bleyer (W. G.) Newspaper Writing and Editing .... Hm 1 65
Types of Newspaper Writing....Hm 1 50
Bliss' History in the Elementary Schools Am 1 00
Bliss (A. R.) Qualitative Chemical Analysis Sn 2 25
Bliss' (F. H.) Bliss System of Bookkeeping and Office Practice. Handbook....Bj 2 00
Guide to Bliss Bookkeeping and Office Practice ....Bj 1 50
Blodgett (F. E. & A. B.) Readers:
Primer ....Gi 36
First Reader ....Gi 36
Second Reader ....Gi 44
Third Reader ....Gi 52
Fourth Reader ....Gi 80
Fifth Reader ....Gi 90
Readers by Grades:
Book 1 ....Gi 36
Book 2 ....Gi 44
Book 3 ....Gi 48
Book 4 ....Gi 48
Book 5 ....Gi 48
Book 6 ....Gi 60
Book 7 ....Gi 60
Bloomfield (M.) Readings in Vocational Guidance .... Gi 2 60
Vocational Guidance of Youth (Riverside Educ. Monographs)....Hm 75
Youth, School and Vocation (Houghton-Mifflin Professional Lib'y) ....Hm 1 35
Blount's Physiology and Hygiene....Ro 75
Physiology Note Book ....Ro 48
Blount & Northup's English Grammar....Ho 90
Progressive Studies in English:
Bk. 1. Language Lessons for Intermediate Grades ....Ho 52
Bk. 2. Elementary English Grammar..Ho 68
Bk. 3. English Composition for Grammar Grades ....Ho 50
Grammar with Composition....Ho 65
Blow's Froebel's Mother Play Mottoes....Ap 1 60
Froebel's Mother Play Songs ....Ap 1 60
Blow (S. E.) Symbolic Education....Ap 1 60
Blow, Hill & Harrison. Kindergarten, The.Hm 1 50
Blum's (A.) An Oral French Method....Dr 1 50
Blumenthal's Folk Tales from the Russian..Ra 45
Blumenthal (O.) Paula's Geheimniss (Ahn Ser.) ....St 25
Blüthgen's Mama Kommt and (Schanz's) Die Alte (Betz), 1 vol....Sr 50
Das Peterle von Nürnberg, Mac. German Ser. ....Mc 40
Boardman's American Speeches....Ln 40
Bobbitt (F.) The Curriculum ....Hm 1 50
Bobbit (J. T.) Supervision of City Schools Rs 85

Bôcher. Plane Analytic Geometry .....Ho 1 72
Bôcher & Gaylord. Trigonometry .....Ho 1 12
Bode. Outline of Logic .....Ho 1 32
Boezinger. Erstes Aufsatzbuch .....Ho 88
Zweites Aufsatzbuch .....Ho 96
Mündliche und Schriftliche Uebungen..Ho 96
Bogart (E. E.) Latin Vocabulary for the First Two Years .....Al 32
Bogart's (E. L.) Economic History of the United States .....Ln 1 75
Exercise Book in Economic History of United States .....Ln 60
Bogarte's (M.E.) Manual of Elocution....Bm 1 25
Bogle's Comprehensive Bookkeeping.....Mc 90
Everyday Bookkeeping .....Mc 80
Bookkeeping Blanks .....Mc 1 00
Teachers' Manual .....Mc 1 20
Bohannon's Plane Analytical Geometry.....Ad 1 60
Boileau-Despreaux's Les Heroes de Roman (Crane) .....Gi 92
L'Art Poétique (Smith) .....Pu 1 10
Bois. Grand Bazar Parisien .....(pap) Bk 35
Boisen's Preparatory German Prose.....He 1 20
Bolenius' (E. M.) Teaching of Oral English.Li 1 20
Teaching Literature in the Grammar Grades and High Schools (Riverside Text Books in Educ.) .....Hm 1 50
The Boys' & Girls' Books: for Silent and Oral Reading:
Fourth Reader .....Hm **
Fifth Reader .....Hm **
Sixth Reader .....Hm **
Everyday English Composition.....Am 96
Bollie (A. S.) Book of Tales .....Am 50
Bolles (A. S.) Money, Banking and Finance Am 1 40
Bolmar & McNutt's Art in Dress, with Notes on Home Decoration .....Ma 50
Bolton's Principles of Education .....Sc 3 00
Boname's (L. C.) Study and Practice of French Series:
Part 1, Pronunciation and Conversation..Bg 60
Part 2, Grammar, Composition and Conversation .....Bg 90
Part 3, Composition, Syntax with Exercises, Idioms .....Bg 1 00
—— Key to Part 3. .....Bg 75
Part 4, Handbook of Pronunciation, Advanced Grades .....Bg 95
Bone's The Service of the Hand in the School .....Ln 1 00
Bonilla's Spanish Daily Life, with vocab....Nn 88
Bonnell's First Lessons in Composition.....Mo 1 00
Manual of Prose Composition .....Mo 1 00
Bonner's Greek Composition for Schools.....Sr 1 00
Bonsall & Mercer's Primary Arithmetic (Philippine Industrial Arithmetics) Parts 1-2 .....Wb 44
Part 3 .....Wb 48
Intermediate Arithmetic, Part 1.....Wb 56
—— Parts 2, 3.....Wb 92
Book of English Essays, 1600-1900 (World's Classics .....Clo. 65, leath.Ox 1 00
Book of Heroic Verse (Burrell) (Everyman's Lib.) .....Dt 90
Bookman (C. M.) Business Arithmetic ...Am 76
Key to .....Am 48
Boole's Logic of Arithmetic .....Ox 1 40
Preparation of the Child for Science..Ox 1 00
Boone's Science of Education.....Sc 1 25
Bornier's La Fille de Roland (Montague) .. .. (pap. 35) Bk 50
La Lizardière .....(pap.) 70 Bk 95
—— (Mitchell) .....Ho 60
Boss (A.) Farm Management.....Ly 90
Boston Collection of Kindergartner Stories...Bf †60
Boswell (J.) Life of Johnson (Center).....Ba 36
—— Selections from .....Ox 1 60
(P. C. Ser.) .....Mc 32
—— .....Sc 75
Bosworth (G. F.) Agriculture and the Land .....Pu 45
Botsford's (G. W.) Ancient History for Beginners .....Mc 1 60
History of Greece.....Mc 1 40
—— Rome .....Mc 1 40
—— the Ancient World .....Mc 1 60
—— In 2 bks.....ea.Mc 1 00
—— The Orient, Greece and Rome...Mc 1 80
—— The Orient and Greece .....Mc 1 40
Botsford & Botsford. Brief History of the World .....Mc 1 72
A Source Book of Ancient History..Mc 1 60
Story of Rome .....Mc 1 20
Bourget's Extraits Choisis (Van Daell).....Gi 60
Bourne's History of Mediaeval and Modern Europe .....Ln 1 50
Revolutionary Period in Europe.....Cc 2 75
Bourne (R. S.) The Gary Schools (Houghton Mifflin Professional Lib'y) .....Hm 1 25
Bourne & Benton's History of the United States .....He 1 16
Introductory American History.....He 84
See also American Teachers' Series
Bouton's Spelling and Word Building.....Am 32
Boutwell's Constitution of the U. S.....He 3 00
Bouvet's Exercises in French Syntax andComposition .....He 88
Bowen's (B. L.) Scientific French Reader..He 1 20
Italian Reader .....He 96
Bowen's (E. A.) Astronomy by Observation.Am 1 00
Bowen's (J. A.) English Words for Primary Grades .....Wb 28
English Words for Upper Grades.....Wb 36
Old Time Stories: A Story Reader for Second Year .....Wb 60
Bowen's (G. O.) Graded Melodies for Individual Sight Singing 8 pts....ea..Ba 96
Manual of Music .....Ba 32
Bowen's (W. P.) Teacher's Course in Physical Training .....Wr 1 25
Bowker's Busy Hands Construction Work...Fl 60
Bowlin (W. P.) and Marsh (G. L.) Vocational English .....Sr 1 12
Bowman's (I.) South America: a Geography Reader .....Ra 80
Bowne's (B.P.) Metaphysics, rev.....Am 1 60
Principles of Ethics .....Am 1 75
Psychological Theory .....Am 1 75
Theory of Thought and Knowledge.....Am 1 50
Bowser's Academic Algebra .....He 1 20
College Algebra .....He 1 96
Plane and Solid Geometry .....He 1 36
Plane and Spherical Trigonometry, with tables .....He 1 60
Treatise on Trigonometry .....He 1 68
Elementary Trigonometry.. .....He 1 08
Trigonometric Tables .....He 68
Five Place Logarithmic Tables, pap....He 44
Analytical Geometry .....Vn 1 75
Analytic Mechanics .....Vn 3 00
Calculus .....Vn 2 25
Boyce (A. C.) Methods of Measuring Teachers' Efficiency .....Ps .79
Boyce's (E. M.) Enunciation and Articulation .....Gi 36
Boyd (C.) Les Pelerins de la Tamise .....Dt 65
Boyden's First Book in Algebra.....Si 60
Boyer's (C. C.) General History Waymarks.Li 80
Boyer (C.) Modern Methods for Teachers..Li 1 48
Boyer's (E. R.) Laboratory Manual in Elementary Biology .....He 1 08
Boylan & Smith's City Arithmetics:
3d yr., 1st half, 2d half.....ea.Ml 48
4th yr., 1st half, 2d half.....ea.Ml 48
5th yr., 1st half, 2d half.....ea.Ml 48
6th yr., 1st half, 2d half.....ea.Ml 52
7th yr., 1st half, 2d half.....ea.Ml 56
8th yr., 1st half, 2d half.....ea.Ml 56
Boyle's (J. E.) Beginner's Civics for North Dakota .....Am 92
Government of North Dakota .....Am 1 20
Boyle's (M. P.) Calendar Stories .....Fl 35
Outdoor Secrets .....Fl 40
Boynton (F. D.) Drill Cards in Arithmetic Per 100 .....Bi 1 00
Boynton (P. H.) Principles of Composition..Gi 1 48
Boynton's School Civics .....Gi 1 36
Syllabus of Civics .....Gi 30
Actual Government of New York.....Gi 1 24
American Poetry .....Sc 2 25
Brace & Mayne's Farm Shop Work.....Am 1 00
Brackett's Poetry for Home and School....Pu †1 25
Bradbury's (R. H.) An Inductive Chemistry.Ap 1 40
Laboratory Studies in Chemistry .....Ap 60
Bradbury's (W. F.) New Elementary Arithmetic .....Ba 28
Bradbury's (W. F.) Trigonometry and Surveying .....Ba 1 40
Sight Arithmetic .....Ba 40
Practical Arithmetic .....Ba 80
Academic Geometry, Plane and Solid..Ba 1 40
Bradbury & Emery's Algebra for Beginners .....Ba 80
Academic Algebra .....Ba 1 10

Braden's Little Book of Well-known Toys..Ra 50
Bradford's Problems in Percentage.....Bi 25
Bradish (S. P.) Old Norse Stories .....Am 56
Stories of Country Life .....Am 48
Bradley (C. B.) Orations and Arguments..Al 1 00
Bradley's (M.) Water Colors in the School Room .....Bo 35
Elementary Color .....Bo 75
Color Primer .....Bo 10
Brady (W.) Personal Health .....Sn 1 50
Personal Health .....Sn 1 50
Bramwell & Hughes. Training of Teachers in U. S. .....Bi 1 25
Branch's Illustrated Exercises in Design...Pr 2 00
Brands (O. M.) Lessons on the Human Body Sa 68
Academic Physiology .....Sa 1 10
Brands & VanGieson. An Academic Physiology .....Sa 1 16
Brandt (H. C.) German Grammar .....Al 1 25
German Reader .....Al 1 25
Branford's A Study of Math. Education....Ox 2 00
Branner J. C.) Portuguese Grammar.....Ho 1 50
Bransby's (C) Spanish Reader.....He 80
Branson's (E. C.) Common School Speller:
Book 1 .....Jh 15
Book 2 .....Jh 20
Complete .....Jh 36
Brautigam, Kidd & Harper's Progressive Composition Lessons, Book 1.....Si 44
Part 1, ...Si 36
Part 2, ...Si 36
Book 2 .....Si 48
Part 1, ...Si 32
Part 2, ...Si 32
Book 3, complete .....Si 48
Part 1, ...Si 36
Part 2, ...Si 36
Bray's Household Art Note Book (Loose Leaf) .....At 60
Breasted's Ancient Times.....Gi 1 64
Short Ancient History.....Gi 1 20
Survey of The Ancient World.....Gi 1 40
Brebner (M.) Method of Teaching Modern Languages .....Pu 40
Brechner (C. H.) Household Physics .....Al
Breckenridge, Mersereau & Moore's Shop Problems in Mathematics .....Gi 1 20
Breed & Hosmer. The Principles and Practice of Surveying
v. 1. Elementary Surveying .....Wi 3 00
v. 2. Higher Surveying .....Wi 2 50
Breese, Psychology .....Sc 1 75
Bregy, (K.) The Children's Crusades.....Ry 25
Bremmer's More Song Games .....Ba 1 60
Song Games and Ball Games .....Ba 1 40
Bremner (C. S.) Education of Girls and Women .....Bi 1 50
Brenke's Advanced Algebra and Trigonometry .....Cc 2 00
Elements of Trigonometry .....Cc 1 35
Advanced Algebra .....Cc 1 35
Brennan's Astronomy New and Old.....Sk 1 00
Brentano's Pocket Dictionaries:
French .....Bk 1 00
German .....Bk 1 00
Italian .....Bk 1 00
Spanish .....Bk 1 00
New Spanish and English Dictionary...Bk 1 50
Breslich's First Year Mathematics for Secondary Schools .....Uc *1 00
Second Year Mathematics .....Uc *1 00
Third Year Mathematics for Secondary Schools (with logarithmic tables)...Uc 1 50
—— Without tables .....Uc 1 00
Logarithmic and Trigonometric Tables and Mathmetical Formulas .....Uc 75
Bretano (K.) The Magic Stone .....Si 52
Breton Quièn es Ella (Garner) .....Am 84
Breul (K. H.) Teaching Modern Foreign Languages .....Pu 1 10
Brevard's (C. M.) Around the Lightwood Fire .....Jh 45
Brewer's Reader's Handbook.....Li 2 50
Dictionary of Phrase and Fable.....Li 1 75
Historic Note-Book .....Li 3 50
Brewer's Oral English .....Gi 1 20
——Manual to accompany .....Gi 10
Brewer (G. W. S.) Educational School Gardening .....Pu 80
Brewer (J. M.) The Vocational Guidance Movement .....Mc 1 50
Brewster (E. T.) Vocational Guidance for the Professions .....Ra 1 00
Brewster's (W. T.) English Composition and Style .....Cc 1 40
Bricker's Agricultural Education for Teachers Am 96
Bridgham's Day by Day in the Primary School, 3 v.....per set.Ba 4 00
Briggs' Laboratory Manual of Letters.....Gi 40
Briggs' Plane Analytic Geometry .....Wi 1 00
Briggs (F. H.) Boys and How to Remake Them .....Bi 25
Industrial Training in Reformatory Institutions .....Bi 25
Briggs & Coffman's Reading in Public Schools .....Ro 1 25
Briggs & McKinney's First Book of Composition .....Gi 1 08
Second Book of Composition .....Gi 1 24
Brigham's Commercial Geography. rev. ed. with questions .....Gi 1 56
From Trail to Railway Through the Appalachians .....Gi 60
Geographic Influences in American Hist. Gi 1 48
Student's Laboratory Manual of Physical Geography .....Ap 60
Text-Book of Geology .....Ap 1 40
Brigham & McFarlane's Essentials of Geography, First Book .....Am 88
The same: Part 1 .....Am 48
The same: Part 2 .....Am 80
The same: With N. Y. State Supplement .....Am 80
The same: Part 2, with N. Y. State Supplement .....Am 72
Second Book .....Am 1 40
The same: Part 1 .....Am 96
The same: Part 2 .....Am 84
Bright (J. W.) Anglo-Saxon Reader.....Ho 1 75
Bright's (O. T.) Productive Seat Work....Fl 25
Bright & Miller's Elements of English Versification .....Gi 1 20
Brinckley's Physiology .....An 1 25
Brinkworth's Business Speller .....Gi 32
Brisco's (N. A.) Fundamentals of Salesmanship .....Ap *1 50
British Ballads (Burrell's Eng. Lit.) .....Dt 35
Brittain & Harris. Historical Reader .....Am 92
Brittain's Introduction to Cæsar .....Am 92
Britton's Flora of the Northern States and Canada .....Ho 2 50
Broadhurst (J.) Home and Community Hygiene Li 2 00
Verse for Patriots .....Li 1 12
Broadus & Gordon. English Prose from Bacon to Hardy .....Ox 2 70
Broekhoven & Gantvoort. Model Music Course for Schools:
Primer .....Am 32
First Reader .....Am 36
Second Reader .....Am 36
Third Reader .....Am 36
Fourth Reader .....Am 48
Fifth Reader .....Am 48
Sixth Reader .....Am 48
Manual .....Am 60
Bronner (C.) The Psychology of Special Abilities .....Lt 2 00
Bronson's (T. B.) Colloquial German.....Ho 75
Exercises in Everyday French .....Ho 72
Bronson's (W. C.) History of American Literature .....He 1 12
English Essays .....Ho 1 60
English Poems, in 4 vols., Old English and Middle English Periods .....Uc *1 25
Elizabethan Age and Puritan Period ...Uc *1 25
Restoration and 18th Century .....Uc *1 25
Nineteenth Century .....Uc *1 25
Bronson's (W. C.) American Poems.....Uc *1 50
American Prose .....Uc *1 50
Brook (J.) French Measure and English Equivalent .....Sp 40
Brooke's (S. A.) Primer of English Literature .....Am 35
English Literature .....Mc 1 20
Brooke & Carpenter's English Literature....Mc 1 00
Brookings & Ringwalt's Briefs for Debate..Ln 1 25
Brookman's (T.) Practical Algebra for Beginners .....Sc 1 12
Application of Algebra to Automobiles Sc 25

Brookman (T. A.) Family Expense Account He 64
Brooks' Government and Politics of Switzerland ....Wb 1 50
Brooks' (D.) Stories of the Red Children..Ed 40
Brooks (E.) The Story of the Faerie Queene ....Pp 1 50
The Story of the Æneid ....Pp 1 50
The Story of the Iliad ....Pp 1 50
The Story of King Arthur ....Pp 1 50
The Story of the Odyessey....Pp 1 50
The Story of Tristram ....Pp 1 50
The Story of Siegfried ....Pp 1 50
Wonder Stories from the Mabinogion Pp 1 50
Stories from the Norseland ....Pp 1 00
Brooks (E.) Mental Science and Culture Pp 1 50
Normal Methods of Teaching....Pp 1 50
Philosophy of Arithmetic ....Pp 1 50
Brooks (E.) New Primary Arithmetic ....So 24
New Mental Arithmetic, revised ....So 32
—— Key ....So 31
Elementary Arithmetic ....So 40
—— Key ....So 41
New Written Arithmetic ....So 76
—— Key ....So 80
Higher Arithmetic, revised ....So 1 20
—— Key ....So 1 25
Normal Rudiments of Arithmetic, with or without Answers ....So 39
Normal Standard Arithmetic, with or without Answers ....So 72
Part 1, with or without Answers....So 40
Part 2, with or without Answers....So 40
—— Key ....So 72
Union Arithmetic: Part 1 ....So 28
Part 2, with or without Answers...ea.So 40
Part 3, with or without Answers...ea.So 40
Parts 2 and 3 in 1 v....So 80
Parts 2 and 3 in 1 v. without Answers.So 84
—— Key ....So 84
Graded Exercises in Arithmetic:
Bk. 1, with or without Answers....So 33
Bk. 2, with or without Answers....So 60
Pts. 1-2, with or without Answers....So 33
Pts. 3-4, with or without Answers....So 33
Algebra, Pt. 1 ....So 80
Elementary Algebra ....So 1 04
—— Key ....So 1 05
Standard Algebra ....So 1 20
—— Key ....So 1 22
—— Geometry ....So 72
—— Geometry and Trigonometry ....So 1 04
—— Key ....So 1 05
Plane Geometry, Complete ....So 1 00
Plane and Solid Geometry, Complete...So 1 20
—— Key ....So 1 25
Plane and Spherical Trigonometry .... So 1 00
Brooks' (E. C.) Story of Cotton ....Ra 75
The Story of Corn ....Ra 75
Brooks (E. S.) Stories of the Old Bay State Am 60
Lives of Great Americans....Wk 50
Brooks' (N.) How the Republic Is Governed ....Sc 80
Brooks' (N. C.) Historia Sacra, with vocab. and First Latin Lessons (Rev.)....Hs 60
First Lessons in Greek....Hs 60
See also Ovid, Virgil
Brooks' (S. C.) Primer....Ap 30
Brooks' (S. D.) Readers:
First Year ....Am 32
Second Year ....Am 44
Third to Eighth Year....ea.Am 40
Fourth, Fifth, Sixth, Seventh and Eighth Years ....ea.Am 48
English Composition, Book 1 ....Am 92
——Enlarged ed. ....Am 1 08
Book 2 ....Am 1 20
Brooks (W. P.) Agriculture:
Vol 1. Soils and How to Treat Them.Hc 1 35
Vol. 2. Manures, Fertilizers and Farm Crops ....Hc 1 35
Vol. 3. Animal Husbandry ....Hc 1 35
Three Volumes ....Hc 4 00
Single Volumes ....ea..Hc 1 35
Brooks & Hubbard's Composition-Rhetoric Am 1 20
Brooks & Poyser's Magnetism and Electricity ....Ln 3 00
Broomhall (E. J.) Spoken Spanish ....Al 40
Broussard (J. F.) Elements of French Pronunciation ....Sc 75
Brown's American High School ....Mc 1 40
The Training of Teachers for Secondary Schools in Germany and the United States ....Mc 1 25
Brown's Applied Drawing ....At 1 00
Brown's Poultry Husbandry ....Ln 2 40
Brown (B. M.) Good Health for Girls and Boys ....He 52
Health in Home and Town ....He 52
Brown (C. R.) An Aramaic Method:
Part 1 ....Sc 1 75
Part 2 ....Sc 1 00
Brown's (D.) Government of Indiana....Sc 64
Brown (D. W.) The Mastery of Shorthand .Ph 35
Brown's (G.) Grammar of Grammars....Wo 5 00
Institutes of Grammar (Kiddle ed.)....Wo 80
Elementary Grammar ....Wo 40
First Lessons in Language and Grammar. ....Wo 40
Brown's (E. V.) Stories of Childhood and Nature (Fourth Grade Reader) ....Wb 68
Stories of Woods and Fields (Third Grade Reader) ....Wb 72
When the World Was Young (Fourth and Fifth Grade Reader) 64
Brown (F. C.) Letters and Lettering ....Bf 2 00
Brown (G. B.) The Fine Arts ....Sc 1 50
Brown's (G. P.) Story of Our English Grandfathers (History for Seventh or Eighth Grade) ....Ps 1 00
The King and His Wonderful Castle (Physiology) ....Ps 35
Brown's (I. H.) Child Speech Books, Nos. 1, 2, 3, 4 ....ea.Fl 20
Standard Elocution. ....La 1 00
Brown's (I. H.) Popular Readings, Nos. 1, 2, 3 ....ea.Fl 30
Popular Dialogues, 5, 6, 7, 8....ea.Fl 20
Popular Speaker No. 9 ....Fl 20
Brown's (J.) Rab and His Friends, etc. (Everyman's Lib.) ....Dt 90
——And other Dog Stories (French) (Canterbury Classics) ....Ra 40
Brown (J. F.) The American High School Mc 1 40
Training of Teachers for Secondary Schools in Germany and the United States ....Mc 1 25
Brown's (J. H.) Short Course in German...It 30
Brown's (K. L.) Plant Baby and Its Friends.Si 52
Brown and Bailey. Jingle Primer ....Am 36
Brown & Barnes. Art of Writing English Am 1 20
Brown & Coffman's How to Teach Arithmetic Ro 1 25
Brown & Neet, Inductive Grammar ....Bm 80
Advanced Grammar ....Bm 80
Browne's (G. H.) Memory Test Latin Word List ....Gi 88
Memory Test Note Book ....Gi 20
Browne (M. F.) Glimpse of Grammar-Land.Bi 15
Browne (R. W.) Readers:
Book One ....Gi 40
Book Two ....Gi 40
Book Three ....Gi 44
Book Four ....Gi 44
Browne's The Wonderful Chair (O'Shea)..He 44
Fundamental Facts for the Teacher ...Si 1 20
Plato, The Teacher ....Sc 1 50
Brownell (H.) General Science and the Economics of Daily Life ....Bl 1 00
Brownell's Inductive Lessons in Physics....Bi 50
—— Teachers' ed., with Key ....Bi 1 00
Laboratory Lessons in General Science..Mc 80
Browning (O.) Short History of Education..Bi 50
Browning's (E. B.) Poems. Selections (P. C. Ser.) ....Mc 32
Selections (Lee) ....Gi 40
Browning (Rob.) Dramas (Rolfe)....Am 68
Poems. Selections (Lakeside) ....An 22
—— (Laughlin) ....Ap 36
—— Vol. 1, 1833-1844; Vol. 2, 1844-1864 (Everyman's Lib.) ....ea.Dt 90
—— (Lovett) ....Gi 40
—— (Hagarty) (Excelsior Literature ser). ....Ha 10
—— (Oxford ed. Stand. Auth.)....Ox 1 25
Poems and Plays (World's Classics)....Ox 65
——leath ....Ox 1 00
The Ring and the Book ....Sc 75
Select Poems (Rolfe)....Am 68
Selections

—— (Warren) (Eclectic English Classics) Am 32
—— (Hodell) .....Ho 36
—— (Chubb) .....Ln 40
—— (Students' ed.) .....Ln 90
—— (Lord & Craig) (Standard Literature ser.) .....Nn 28
—— (Riverside) .....Hm 28
—— (Scribner Eng. Classics) .....Sc 30
—— Lake English Classics) (Reynolds) Sr 44
Shorter Poems (Baker) (P. C. Ser.) ..Mc 28
Browning, How to Know Him (Phelps).....Bx 1 50
Brownlee, Fuller, Hancock, Sohon, and Whitsit:
First Principles of Chemistry *rev.* .....Al 1 25
Laboratory Exercises in Chemistry rev. .Al 75
Laboratory Exercises in Chemistry .....Al 50
Brownlee, Fuller, Hancock & Whitsit's Chemistry of Common Things.....Al 1 50
Experiments in the Chemistry of Common Things .....Al 60
Brownlee's Patriotic Speaker .....Hs 1 50
Brubaker's Physiology (14th ed.).....Bl 1 25
Physiology Interleaved .....Bl 1 50
Brubacher & Snyder's English Oral and Written .....Ml 1 20
High School English: Book 1 .....Ml 1 20
Book 2 .....Ml 1 20
Lessons in English: Book 2 (Revised)..Ml 1 20
Bruce's (M. S.) Dictées Françaises.....He 36
Exercises in French Composition .....Gi 44
Grammaire Française. Lectures Faciles.He 1 32
Bruce (P. A.) School History of the U. S.Am 1 20
Brumbaugh's Standard First Reader .....So 28
Second Reader .....So 36
Third Reader .....So 48
Fourth Reader .....So 72
In 2 parts .....ea.So 48
Fifth Reader .....So 84
In 2 parts .....ea.So 52
Bruneau's Mêle-toi de ton Métier .....Ml 20
Brunner's French Reader .....Sv 60
Bruno. Le Tour de la France (Syms) ...Am 72
—— .....He 60
—— (Francois) .....Ho 56
Bruns' Latin Grammar .....Mo 67
—— Reader .....Mo 67
Bryan's (G.) Sam Houston .....Mc 50
Bryan's (E. B.) The Basis of Practical Teaching .....Si 1 36
Book 3, complete .....Si 64
Part 1 .....Si 44
Part 2 .....Si 44
Bryan & Crane's English Familiar Essay ...Gi 1 50
Bryant (E. E.) A Short History of Rome Pu 1 38
Bryant's (J. C.) Plain English .....Py 95
Bryant (L. L. M.) American Pictures and Their Painters .....Lj 3 00
Bryant (L. S.) School Feeding. Its History & Practice at Home and Abroad Li 1 50
Bryant's (S. C.) Stories to Tell Children ..Hm 1 10
How to Tell Stories to Children .....Hm 1 10
I Am an American .....Hm 60
Bryant's (W. C.) Selections (Lakeside)....An 15
Thanatopsis (Lockwood) .....Gi 10
Thanatopsis, Sella and Other Poems (Castleman) (P. C. Ser.) .....Mc 32
——A Forest Hymn (Lakeside Class. no. 76) .....An 94
—— and other poems (Scudder).....Hm 28
See also Homer
Bryant & Hughes. Map Work .....Ox 2 50
Bryant & Lake's Elementary Greek Grammar .....Ox 75
Elementary Latin Grammar .....Ox 70
Bryce's Modern Theories of Diet and Their Bearing Upon Practical Dietetics...Ln 2 10
Bryce's (C. T.) Aldine Supplementary Readers:
Busy Brownies at Work .....Nn 40
Busy Brownies at Play .....Nn 40
Child Lore Dramatic Reading .....Sc 40
Playtime Primer .....Nn 40
Robert L. Stevenson Reader .....Sc 44
Short Stories for Little Folks .....Nn 40
Story-land Dramatic Reader .....Sc 40
That's Why Stories .....Nn 44
Fables from Afar .....Nn 44
Folk Lore from Foreign Lands .....Nn 44
See also Spaulding & Bryce.
Bryce (J. B.) American Democracy: Selections from "American Commonwealth," etc. (Fulton).....Mc 32
Bryce & Sherman's Aldine Speller. Pts. 1-4 .....ea.Nn 28
—— Pts. 1 and 2 combined .....Nn 36
—— Pts. 3 and 4 combined .....Nn 36
Buchheim's German Classics .....ea.Ox 60
German Poetry for Repetition.....Ln 50
Buck & Schuyler's The Art of Composition .....Sc 1 10
Buckham (H. B.) Handbook for Young Teachers .....Bi 75
Thousand Questions in U. S. History ..Bi 1 00
Buckingham (D. I.) Songs for Children ....Bo 75
Buckley's Fairy Land of Science.....Ap 1 50
Buckner's (E. F.) Kant's Educational Theory.Li 1 28
Buckwalter (G.) Primary Speller .....Am 20
Comprehensive Speller .....Am 32
Bue's First French Book .....Sf 50
Illustrated French Primer .....Sf 70
Buehler. Practical Exercises in English...Am 60
Buehler (H. G.) Modern English Grammar. (Rev.) .....Nn 72
A Modern English Grammar and Composition. (Rev.) .....Nn 80
Buehler & Hotchkiss' Modern English Lessons .....Nn 48
Part 1. .....Nn *32
Part 2. .....Nn *32
Buehrle's Exercises in Arithmetic, with or without answers .....So 20
Buell's Essentials of Psychology .....Gi 1 20
Buffum (D. L.) Contes Français.....Ho 1 12
French Short Stories, with vocab.....Ho 1 12
Buffum (K. G.) Silhouettes to Cut in School.Bo 75
Buffum & Deaver Sixty Lessons in Agriculture .....Am 72
Bugbee's English Syntax.....Bi 35
—— Key .....Bi 35
Bugg's Correct English .....Hr *75
Bugle Calls of Liberty, National Reader ..Iq 60
Buhlig's Business English .....He 1 28
First Year English .....He 1 00
Buker & Felter's Arithmetics:
Book 1, complete .....Si 52
Part 1 .....Si 38
Part 2 .....Si 38
Book 2, complete .....Si 56
Part 1 .....Si 38
Part 2 .....Si 38
Bull (L. M.) Eay Free Composition in French .....Dt 75
Bullock's (C. J.) Elements of Economics ....Si 1 12
Introduction to Economics, Rev. ed....Si 1 50
Selected Readings in Economics .....Gi 2 75
Bulwer-Lytton's Harold (Stand. Lit. Ser.)..Nn 32
Last Days of Pompeii (Castleman) (P. C. ser.) .....Mc 32
—— (Strand Lit. Ser.) .....Nn 32
Bunce & Owen. Nature's Aid to Design ....Pr 2 50
Bundy's (E. R.) Text book of Anatomy and Physiology, 4th ed.....Bl 1 75
Bunyan, Grace Abounding (Baldwin) .....Gi 44
Pilgrim's Progress (Jones and Arnold) (Eclectic English Classics) .....Am 32
—— (Montgomery) .....Gi 48
—— (Moody) (Riverside) .....Hm 44
—— (Baldwin) .....Ln 40
—— (Moffat) (P. C. Ser.) .....Mc 32
—— (Hale, E. E., Jr.) (Standard Literature ser.) .....Nn 28
—— (Latham) (Lake Eng. Class.).....Sr 36
—— .....Sc 75
Burch & Nearing's Elements of Economics..Mc 1 00
Burch & Patterson, American Social Problems .....Mc 1 20
Burchill, Ettinger & Shimer's Progressive Road to Reading: Book 1.....Si 40
Book 2 .....Si 48
Book 3 .....Si 52
Introductory, Book 3 .....Si 48
Book 4 .....Si 60
Introductory, Book 4 .....Si 60
Book 5 .....Si 56
Plan of Work .....Si 32
Perception Cards (Progressive Road to Reading):
First Series .....Si 52
Second Series .....Si 60
Third Series .....Si 40
Fourth Series .....Si 48
Phrase Cards (Progressive Road to Reading):
First Set .....Si 32
Second Set .....Si 32

Third Set .....Si 32
Fourth Set .....Si 20
Phonetic Element Cards:
First Set .....Si 60
Second Set .....Si 40
Third Set .....Si 20
Burdick's Essentials of Business Law .....Ap *1 40
Burgess' Civil War (Am. Hist. ser.) 2 v..ea.Sc 1 25
Middle Period (Am. Hist. ser.) .....Sc 1 25
Reconstruction (Am. Hist. ser.).....Sc 1 25
Burgess (I. B.) Life of Christ. pap. 90....Uc 1 25
Pupil's Notebook .....Uc *25
Burgess' (T. W.) Mother West Wind's Animal Friends .....Lt 60
Mother West Wind's Children (School ed.) Grades 3-4 .....Lt 60
Mother West Wind's Neighbors .....Lt 60
Old Mother West Wind (3d yr. reader) Lt 60
Burgess & Bonner's Elementary Greek.....Sr 1 25
Burgess & Lyon's Commercial Law.....Ly 1 00
Teachers' Manual to above .....Ly 50
Burke's (Mrs. B. E.) Foundation Readers:
Books 1-2 .....ea.Ed 25
Book 3 .....Ed 35
Book 4 .....Ed 50
Burke's (E.) Conciliation with America (Bradley) .....Al 30
—— (Clark (Eclectic English Classics) Am 32
—— (MacDonald) (Gateway ser.) .....Am 44
—— (Fielden) .....An 25
—— (Crane) .....Ap 36
—— (Lamont) .....Gi 40
—— (Anderson) (Riverside) .....Hm 28
—— (Thompson) (English Readings for Schools) .....Ho 36
—— (Garnett) .....Jh 25
—— (Cook) .....Ln 35
—— (Otto) (Atlas Series Classics)....Ly 30
—— (Newsom) (P. C. Ser) .....Mc 32
—— (Hale, E. E., Jr.) (Standard Literature ser.) .....Nn 28
—— (Kingsley's English Texts) .....Pf 40
—— (Innes) .....Pu 75
—— (Scribner English Classics).....Sc 30
—— (Lane) .....Si 32
—— (Denney) (Lake Eng. Class) .....Sr 48
—— (Jordan) .....Wb 44
—— And Webster's First Bunker Hill Oration and Washington's Farewell Address in 1 v. (Students' Eng. Classics) Sa 28
Speech on American Taxation (Moffat)..Gi 32
Speeches at Bristol (Bergin) (Eclectic Eng. Class.) .....Am 32
Burke's (E. J.) Political Economy for Catholic Colleges and Schools.....Am 1 40
Burkett & Swartzel's Farm Arithmetic.....Jd 1 00
Burkett, Stevens & Hill, How to Teach Agriculture. (Rev. Ed.) .....Gi 10
Agriculture for Beginners. (Rev. Ed.) ..Gi 96
Burks. Barbara's Philippine Journey.....Wb 72
Burks (F. W. & J. D.) Health and the School .....Ap 1 50
Burleson (D. S.) Practical English Grammar.Na 60
Burnet's School Zoology .....Am 92
Laboratory Manual of Zoology .....Am 60
Burnet (P. B.) Spanish Syntax .....Sa **
Burnham's Descriptive Stories for All the Year .....Bo 50
Burnham's Short History of Pennsylvania.Hs 75
Burnham's (R. W.) Mathematics for Machinists .....Wi 1 25
Burns' (E. A.) English Grammar.....Ps 1 00
Burns' (R.) Cotter's Saturday Night and other Poems .....By 05
—— (Riverside) .....Hm 28
Complete Poems (Oxford ed. Stand. Auths.) .....Ox 1 25
—— (World's Classics) .....Ox 65
—— leath. .....Ox 1 00
Poems and Songs of (Everyman's Lib) Dt 90
Representative Poems (Hanson) .....Gi 40
Select Poems (George) .....He 96
Selected Poems (Venable) (Eclectic English Classics) .....Am 32
—— (George) .....Mc 25
—— (Buck) (P. C. Ser.) .....Mc 32
Selections from Poems (Hufford) .....Al 35
—— (Lakeside) .....An 15
—— (Kent) .....Si 32
Burns, How to Know Him (Neilson) ..Bx 1 50
Burrage & Bailey's School Sanitation and Decoration .....He †1 60
Burrough's Squirrels and Other Fur-Bearers..Hm 60
Bursill's The Principles and Practice of Electric Wiring .....Ln 1 25
Burt, The Boy General .....Sc 56
Burt (G. A.) The Art of Expression .....He 1 20
Burt's (M. E.) Herakles .....Sc *56
Literary Primer .....Sc 32
Odysseus .....Sc *56
Burton, Forces in Fiction .....Bx 1 00
Burton's (A. H.) Story of the Indians of New England .....Si 60
Four American Patriots .....Am 60
Story of Lafayette .....Am 40
Story of Our Country .....Am 72
Burton (E. D.) Records and Letters of the Apostolic Age .....Sc 1 50
Short Introduction to the Gospels....Uc *1 00
Studies in the Gospel according to Mark Uc *1 00
Burton's (H. E.) Latin Grammar .....Si 1 00
Virgil Aeneid .....Si 1 60
See also Livy
Burton (M. G.) Shop Projects .....Gi 1 20
Burton's (R.) Literary Leaders of America.Sc 1 10
Burton & Opitz. Physiology. .....Sn
Burton & Goodspeed, Harmony of the Synoptic Gospels .....Sc 1 40
Burt & Howells' The Literary Primer .....Sc 32
Burton & Mathews' Life of Christ .....Uc *1 25
Bury's (J. B.) Roman Empire .....Am 1 50
Students' History of Greece. American ed. .....Mc 1 60
Bush's (B. E.) Four Little Discoveries in Panama (pap. 5c) .....Ha 10
Bush (E. E.) Industrial and Applied Art Books
Grades 1-4 .....ea.At 16
Grades 5-8 .....ea.At 20
Bush & Clarke, The Elements of Geometry ..Si 1 28
Key to the Elements of Geometry .....Si 1 28
The Elements of Plane Geometry.....Si 76
Bushee's Fundamentals of Spanish Grammar.Sa 80
Bushnell (A. J.) L'Anglais pour les Français.Ox 1 20
Butler's Complete Geography .....Am 1 40
Elementary Geography .....Am 68
Tracing Maps .....per 100 Am 1 25
Butler's Education in the United States..Am 2 50
Separate Monographs .....ea.Am 20
Meaning of Education.....Sc 1 50
Butler (A. M.) Household Physics .....Wj 1 30
Butler (F.) The Spanish Teacher and Colloquial Phrase-Book .....Ap 60
Butler (G. M.) Handbook of Minerals.....Wi 2 50
Butler's (L. T.) Latin Versification .....Al 75
Butler's (N.) First Book in Spelling .....Mo 12
American Spelling-Book .....Mo 12
Inductive Grammar .....Mo 53
Introductory Grammar .....Mo 13
Practical Grammar .....Mo 53
New Practical Grammar, rev. .....Mo 53
Practical and Critical Grammar .....Mo 67
New First School Reader .....Mo 12
—— Second School Reader .....Mo 23
—— Third School Reader .....Mo 33
—— Fourth School Reader .....Mo 45
—— Fifth School Reader .....Mo 67
—— Common School Speaker .....Mo 53
Butler's (W. R.) Gov. of New England ...Sc 64
Butler-Goodrich's Common School Primer...Mo 10
First Reader .....Mo 12
Second Reader .....Mo 23
Third Reader .....Mo 33
Fourth Reader .....Mo 45
Fifth Reader .....Mo 73
Sixth Reader .....Mo 1 00
Butterworth (J. E.) Problems in State High School Finance .....pap.99 Wb 1 20
Butterworth's Manual of Household Work and Management .....Ln 90
Buxton & Curran's Paper and Cardboard Construction .....Ma 1 50
Byers' Inorganic Chemistry .....Sc 2 25
Laboratory Manual .....Sc 1 00
Byles' Greek Lives from Plutarch.....Ln 50
Byrd's Laboratory Manual in Astronomy ...Gi 1 48
Byrne (H. E.) Byrne Simplified Shorthand Bn 1 95
Byrne's (J. A.) Modern Greek Fairy Tales..Fl 45
Byrne (L.) Syntax of High School Latin...Uc 75
Byrnes, Richman & Roberts' Pupil's Arithmetic
Primary Book, Part 1 .....Mc 36
Part 2 .....Mc 40
Book 3 .....Mc 44

Book 4 ..... Mc 44
Book 5 ..... Mc 52
Book 6 ..... Mc 60
Byron, Wordsworth, Shelley, Keats and Browning, Selections (Copeland & Rideout) (Gateway ser.) ..... Am 52
Childe Harold (Canto IV), Prisoner of Chillon, Mazeppa, other selections
—— (Venable (Eclectic) ..... Am 32
—— **Cantos III and IV (Abridged), with selections from Wordsworth, Shelley, Keats, and Coleridge (Lakeside Class. no. 49)**..... An 35
—— Canto IV. Prisoner of Chillon, Mazeppa, etc. (Thomas) (Riverside) ..... Hm 28
—— (Thompson) ..... Pu 1 10
—— (George (P. C. Ser.)..... Mc 32
—— (Students' English Classics) ..... Sa 28
Childe Harold, Prisoner of Chillon and Other Poems (Craig) ..... Ho 40
Mazeppa and The Prisoner of Chillon.
—— (Students' English Classics)..... Sa 28
Poems (Oxford ed. Stand. Auths.)..... Ox 1 25
Poems and Plays (Everyman's Lib.), v. 1-3 ..... ea.Dt 90
Prisoner of Chillon (Syle) (*Four English Poems* Acad. Classics)..... Al 25
—— (Hale, Jr.) ..... Nn 28
—— (Coblentz) ..... Ln 40
Selections, rev. ed. (Tucker) ..... Gi 40
Shorter Poems (Bowles) (P. C. Ser.) .. Mc 28
—— (Scribner's English Classics ser.).. Sc 30

C

Ca Ira Series of Modern French Plays (Wells) ..... ea.Al 36
Caballero (F.) La Familia de Alvereda .... Ho 80
Cabana's El Desdèn Con el Desdèn (Herdler) ..... Bk 60
Cabell & Freeman's Cabell-Freeman Series in English:
Book 1 ..... Ha 44
Book 2 ..... Ha 64
Suggestions to Teachers..... Ha 36
Cable's Cable Story Book..... Sc 56
Cabot, Andrews, Coe, Hill & MsSkimmon A Course in Citizenship and Patriotism ..... Hm 1 50
Cabot. Ethics for Children ..... Hm 1 50
Everyday Ethics ..... Ho 1 36
Cadena (M. V. de la) An Easy Introduction to Spanish Conversation ..... Ap 45
Cadieux's Practical Talks with the Christian Child ..... Am 28
Cæsar. Parallel Text Translation..... Tn 1 25
—— (Walker) with separate text; 4 bk. ed. ..... Sr 1 12
—— 7 bk. ed. ..... Sr 1 40
Bk. 1 (Completely parsed) (Finch).... Hy 1 50
—— (Fully parsed) (Elbon) ..... Tn 1 50
Bks. 1-4 (Chase and Stuart) ..... Hs 1 00
Bks. 1-7 (Allen & Greenough) (rev.)... Gi 1 48
Caesar in Gaul (D'Ooge & Eastman) .. Gi 1 50
——Text ed. ..... Gi 56
Campaign in Britain, Gallic War Bks. 4 & 5) (Holmes) ..... Ox 50
Civil War. With vocab. (Perrin)..... He 1 12
Commentaries (Harkness) ..... Am 1 40
—— 2 v. (Gitbauer) ..... ea.Hr 50
—— **Bks. 1-4 of Gallic War, with selections from remaining books and from Civil War (Kelsey)** ..... Al 1 60
—— 4 bks. (Westaway)..... Ap 1 12
—— 7 bks. (Westaway) ..... Ap 1 28
—— on the Gallic War, 7 bks. (Harkness & Forbes) ..... Am 1 40
—— 4 bks, with notes and vocab. (Harkness & Forbes)..... Am 1 20
De Bello Gallico, bks. 1-7 (Shickburg) ea.Pu 65
—— Bks. 1, 2, 3, (Peskett) ..... Pu 1 20
—— Bks. 2 & 3 (Peskett) ..... Pu 80
—— Bks. 4 & 5 (Peskett) ..... Pu 80
——Bks. 6, 7, 8 (Peskett) ..... ea.Pu 65
Episodes from the Gallic and Civil Wars (Mather) ..... Am 1 40
—— Text ed. (Mather) ..... Am 48
Gallic War (Gunnison & Harley)..... Si 1 36
—— Text only ..... Si 40
—— Rev. N. Y. State ed. ..... Si 1 40
—— (Hodges) ..... Mc 1 40
—— (Kelsey) ..... Al 1 25
—— (Roberts and Rolfe) ..... Sc 1 10
—— Vocabulary, Bks. 1a, 1b, 2, 3, 4, ea.Lg 20
—— Vocabulary, Bk. 2 (Collar) ..... Gi 44
—— Vocabulary (Loane) ..... Ox 50
—— Bk. 1 (Roberts) ..... Gi 56
—— Bks. 1 & 2 (Riess & Janes) ..... Am 1 00
—— Key to exercises in same ..... Am 32
—— The same bound with Janes' Latin Sight Reading ..... Am 1 40
—— Text ed. ..... Am 48
—— Bks. 1-4 (Bennett) ..... Al 1 00
—— (Latin and Eng. Text)..... Tn 1 25
—— Bks. 1-5 (Johnston & Sandford) Sa 1 32
—— And Pt. 1 of Daniell-Brown's New Latin Composition (Johnston & Sanford) ..... Sa 1 44
—— with vocab. Bks. 1-7 (Chase & Stuart) ..... Hs 1 15
—— Bks. 1-17 (Greenough, D'Oge & Daniell) ..... Gi 1 48
—— 4 bks. (Harper & Tolman) ..... Am 1 20
—— 4 bks. (Towle & Jenks) ..... He 1 32
—— 4 bk. ed. with Prose Composition (Walker) ..... Sr. 1 40
—— 7 bks. (Towle & Jenks) ..... He 1 60
—— Bks. 1-2 (Towle & Jenks) ..... He 1 20
——Bks. 1 & 2 (Towle & Jenks) with sight reading ..... He 1 48
——7 bks. (Towle & Jenks) for sight reading ..... He 60
—— 7 v. (Holmes) ..... ea.Ox 60
—— 8 Bks. (Harper and Tolman).... Am 1 40
——Text only ..... Am 48
See also Bishop & Jones, Brittain, Dotey, Pearson & Sleeman, Ritchie (F.).
Cahill & Ruggeri. Office Practice ..... Mc 1 00
Cairns. History of American Literature.... Ox 1 50
Introduction to Rhetoric ..... Gi 1 08
Forms of Discourse, rev. ed..... Gi 1 40
Cairns' (W. B.) American Literature for Secondary Schools ..... Mc 1 32
Cajori's School Arithmetics:
Primary Book ..... Mc 35
Intermediate Book ..... Mc 40
Grammar School Book ..... Mc 60
Cajori & Odell's Elementary Algebra. First Yar Course ..... Mc 80
Second Year Course..... Mc 1 00
Calder & Mann's Elementary Laundry Work ..... Ln 30
Calderon. La Vida es Sueño (Comfort).... Am 84
Caldwell's American Territorial Developments ..... An 75
Caldwell (H. N.) Great American Legislators ..... An 75
Survey of American History..... An 75
Caldwell's (M. P.) Practical Arithmetic.... Bt 75
Practical Surveying ..... Bt 75
Caldwell (O. W.) Laboratory Manual of Botany ..... Ap 60
Caldwell, Eickenberry & Pieper's Laboratory Manual for General Science..... Gi 60
—— In Biflex Binder ..... Gi 92
—— Filler for Biflex ed..... Gi 56
Caldwell & Eikenberry's Elements of General Science, rev. ed..... Gi 1 28
Caldwell & Persinger's Source History of the United States ..... An 1 25
Calfee's Rural Arithmetic..... Gi 36
Calhoun (D. D.) Little Folks Series:
Little Folks in History. 4 bks..... ea.Ab 30
Little Folks of the Bible. 4 bks..... ea.Ab 30
Little Folks from Literature. 4 bks... ea.Ab 30
Little Folks in Art. 4 bks..... ea.Ab 30
The Book of Brave Adventures, grades 4-7 (Every Child's Series)..... Mc 60
When Great Folks Were Little Folks, grades 4-7 (Every Child's Series) Mc 60
Calhoun & MacAlarney's Readings from American Literature ..... Gi 1 60
Calkins. Biology ..... Ho 2 00
How to Teach Phonics..... Ba 60
Calkin's Course in House Planning..... Sr 60
Call & Schafer. A Laboratory Manual of Agriculture ..... Mc 1 60
Callahan's Civil Government Outlines ..... Fl 20
Physiology Outlines ..... Fl 20
Geography Outlines ..... Fl 20

Callender's Selections from Economic History of the United States .....Gi 3 25
Callinan's (S. B.) High School Songs....Al 1 50
Calvin's Pages Choisies (Jordon).....He 72
Cambridge County Geographies .....ea.Pu 65
Cambridge Geographical Readers
I .....Pu 60
II .....Pu 75
III .....Pu 90
IV .....Pu 1 10
Cambridge Historical Readers:
Introductory Volume .....Pu 65
Primary Volume .....Pu 90
Junior Volume .....Pu 90
Intermediate Volume .....Pu 1 10
Senior Volume .....Pu 1 20
Cambridge Literature Series .....ea.Sa 30
Cambridge Manuals of Science and Literature .....eaPu 75
Cambridge Poets. Students' Edition ....Hm Per vol. .....1 65 and 2 50
Cameron's (A. G.) Tales of France.....Am 1 00
Cameron (J. B.) How to Use Kraft-Fibre..Bo 25
Cameron (J. H.) Elementary French Composition .....Ho 88
Campbell's (B. J.) Modern Business Punctuation .....Bx 25
—— Without exercises.....Bx 25
Campbell's (H. L.) Famous American Statesmen .....Ed 40
Famous Presidents .....Ed 40
Campbell (I. R.) Practical Food Economies.Ro 60
Campbell's (M. G.) Textbook of Domestic Science .....Mc 1 20
Campbell's (T. F.) Actual Accounting.....Bx 2 00
—— with Complete Business Practice Retail .....Bx 6 00
Campbell's (W. H.) Illinois History Stories.Ap 60
Campbell's (W. T.) Observational Geometry Am 1 00
Campbell & Hughes'
Arithmetic by Grades:
Book I (third and fourth years) .....Hs 75
Book II (fifth and sixth years) .....Hs 75
Book III (seventh and eighth years)..Hs 85
Arithmetic by Grades:
Third Year .....Hs 50
Fourth Year .....Hs 50
Fifth Year .....Hs 50
Sixth Year .....Hs 50
Seventh Year .....Hs 60
Eighth Year .....Hs 60
Canavan (M. J.) Ben Comee: A Tale of Roger's Rangers, 1758-9 .....Mc 1 00
Good English .....Mc 1 00
Canby. Study of the Short Story .....Ho 1 12
Canby & Opdycke's Elements of Composition for Secondary Schools .....Mc 1 20
Good English .....Mc 1 00
Candeze's Adventures of Grillo (Baum)....Gi 56
Candy. Analytic Geometry .....He 1 72
Analytic Geometry, with Supplement....He 2 20
Canfield & Carpenter's Elementary English Composition .....Mc 60
Cannell & Wise's Outlines for Kindergarten.Ba 1 00
Cano (B. S.) Elementary Spanish Grammar Ox 2 00
Canter's Sallust's Jugurthine War .....At 1 00
Canterbury Classics (K. L. Bates, ed.): Various prices, 35c; 45c; 45c; 55c; 60c. Ra
Capps' From Homer to Theocritus.....Sc 1 60
Capus Pour Charmer Nos Petits .....He 56
Cardon (L.) A Practical French Course ....Si 1 28
Mon Petit Trott .....Si 76
Carhart (H. S.) College Physics .....Al 2 50
University Physics, Parts 1 and 2..ea.Al 1 50
Carhart & Chute's First Principles of Physics.Al 1 25
High School Physics .....Al 1 25
Physics with Applications .....Al 1 25
Carls' Easy Steps in Spelling, Phonic Method, 14 parts, each containing one-half year's work .....ea.Sc 15
Carlyle's Essay on Burns (W. H. Boynton.) (Academy ser.) .....Al 25
—— (Mims) (Gateway ser.) .....Am 44
—— (Miller) (Eclectic English Classics) .....Am 32
—— (Slocum) (Lakeside Classiscs)....An 15
—— (Dracass) .....Ap 36
—— (Hanson) .....Gi 32
—— (George .....He 32
—— (Hart) (E. R. for S.) .....Ho 32
—— (Stewart) .....Jh 25
—— (Farrand) .....Ln 35
—— (Hale, E. E., Jr.) (Standard Lit. ser.) .....Nn 32
—— (Scribner Eng. Classics) .....Sc 30
—— (Sprague.) .....Si 36
—— (Aiton) (Lake Eng. Class.) .....Sr 28
—— (Brewster) .....Wb 44
—— with Selected Poems of Burns (Gore) (P. C. Ser.) .....Mc 32
Essays. v. 1, Scottish and other Miscellanies; v. 2, English and other Critical Essays (Everyman's Lib.), ea.Dt 90
Heroes and Hero Worship
—— and the Heroic in History (Adams) (Riverside) .....Hm 52
—— (Gray) .....Ln 40
—— (Marble) (P. C. Ser.) .....Mc 32
—— (Wherry) (Eng. Lit. for Schools)..Pu 50
Past and Present (World's Classics)...Ox 65
—— leath .....Ox 1 00
—— (Hughes) .....Ox 2 00
And Selections From His Writings....Sc 75
Sartor Resartus (World's Classics) ...Ox 65
—— leath. .....Ox 1 00
Selections (Boynton) .....Al 60
Carlyle (Perry) How to Know Him.....Bx 1 50
Carlyle & Burns. Selections from Burns' Poems and Carlyle's Essays.....An 30
—— .....Hm 28
Carney's (M.) Country Life and the Country School .....Ro 1 25
Carpenter's Readers on Commerce and Industry:
How the World is Fed .....Am 72
How the World is Clothed .....Am 72
How the World is Housed .....Am 72
Around the World with the Children. An Introduction to Geography.....Am 72
Carpenter (F. G.) Geographical Readers:
North America .....Am 72
South America .....Am 72
Europe .....Am 84
Asia .....Am 72
Africa .....Am 72
Australia, Our Colonies, and Other Islands of the Sea .....Am 72
Carpenter (F. L.) Stories Pictures Tell:
Book 1 .....Ra 40
Book 2 .....Ra 40
Book 3 .....Ra 45
Book 4 .....Ra 45
Book 5 .....Ra 45
Book 6 .....Ra 45
Book 7 .....Ra 50
Book 8 55
Carpenter's (F. O.) Foods and Their Uses..Sc 72
Carpenter's (G. R.) American Prose Selections .....Mc 1 20
Model English Prose .....Mc 1 12
English Grammar .....Mc 1 00
Rhetoric and English Composition .....Mc 1 20
Carpenter, Baker & Scott. *See* American Teacher's Series
Carr (E. H.) Dictionary of Phrases .....Pu 1 75
Carrion. *See* Ramos Carrion.
Carroll's Alice's Adventures in Wonderland (Johnson) .....Am 77
—— .....Gi 56
—— (Longmans' Class Books) .....Ln 40
—— (P. C. Ser.) .....Mc 32
—— (Dramatized by Findlay) .....Ox 25
—— (Milner) .....Ra 45
Through the Looking Glass (Milner)..Ra 45
Carroll's (C. F. & S. W.) Around the World:
Book 1, 1st and 2nd Grades .....Si 44
Book 2, 2d and 3d Grades .....Si 52
Book 3, 3rd and 4th Grades .....Si 56
Book 4, 4th and 5th Grades .....Si 60
Book 5, 5th and 6th Grads .....Si 64
Carroll & Brooks Primer.....Ap 36
First Reader .....Ap 36
Second Reader .....Ap 40
Third Reader .....Ap 44
A Reader for 4th Grade .....Ap 48
A Reader for 5th Grade .....Ap 48
A Reader for 6th Grade .....Ap 52
A Reader for 7th Grade .....Ap 52
A Reader for 8th Grade .....Ap 52
Carson (L. C.) Handbook of English Composition rev. ed. .....Wb 80
Carter. Lessons in English History.....Ox 1 40

Carter (B. F.) French Word Lists .....Ho 32
Carter's (H.) Chant Francais, with Music..Ox 1 80
—— words only .....Ox 70
Carter's (J. P.) Roman Elegiac Poets.....He 1 32
Carter's (M. H.) Nature Study with Common Things .....Am 72
Carter's (S. N.) Art Hand Books, set of 8 bks. Ed 1 00
Carver (T. N) Principles of Political Economy .....Gi 1 96
Principles of Rural Economics.....Gi 1 60
Case's Practical Shorthand .....Py *1 50
Cassell's Atlas .....Fu 5 00
Cassell's English Dictionary .....Fu 1 50
—— hf. mor. .....Fu 2 00
New French-English and English-French Dictionary .....Fu 1 50
—— (with index) .....Fu 2 00
German-English and English-German Dictionary .....Fu 1 50
—— (with index) .....Fu 2 00
Latin-English and English-Latin Dictionary .....Fu 1 50
—— (with index) .....Fu 2 00
Cassell's Handy Classics, 63 v.....ea.Fu 60
Cassell's Little Classics, 25 v.....ea.Fu 25
Cassell's National Library, 111 v.....ea.Fu *25
—— pap. .....ea.Fu *15
Cassell's New Standard Drawing Copies:
Books A to F.....ea.Fu 08
Books G. H. K, L. M, O.....ea.Fu 12
Books, N. P.....ea.Fu 15
Cassell's Treasure House Classics.....ea.Fu 25
Casserley's Latin Prosody, rev.....Hs 65
Castarede (J.) French Verbs.....Bk 70
—— .....Mk 80
—— .....Sf 85
Catechism of Familiar Things .....Be 1 00
Cather (K.D.) Educating by Story Telling..Wb 1 80
Catholic National Primer.....(pap. †06) Be †10
First Reader .....Be †15
Second Reader .....Be †24
Third Reader .....Be †30
Fourth Reader .....Be †36
Fifth Reader .....Be †54
Sixth Reader .....Be †70
Caton's Business Speller.....Bi 30
Cavanagh, Westcott & Twining's Physics Laboratory Manual .....Gi 84
Cavin's Orthography and Word Analysis Rev. ed.....Ha 50
Speller and Manual of Pronunciation...Ha 25
Cavins & Lukenbill. Orthography (5th & 6th Grades) .....Ha 50
Cazalet (L.) A Short History of Russia..Ox 85
Cebes. Tablet (Parsons) .....Gi 88
Cecilian Series of Study and Song (Tufts):
Book 1 .....Si 40
Book 2 .....Si 52
Book 3 .....Si 64
Book 4 .....Si 64
Century of Essays, A. An Anthology (Everyman's Lib.) .....Dt 90
Century Readings in English Literature (Cunliffe and others) .....Cc 2 60
—— in 1 v. .....ea.Cc 1 50
Cerf (B.) Essentials of French Pronunciation
—— .....Ho 28
Cerf & Giese. Beginning French.....Ho 1 32
Cervantes' Don Quixote, trans. by Moteaux, v. 1, v. 2 (Everyman's Lib.).....Dt 90
—— .....Sc 56
El Cautivo (Fornes).....Ap 60
Novelas Ejemplares (Rennert) .....Ho 1 00
Chadsey & Smith's Efficiency Series of Arithmetics: "Efficiency Primary" (Grades 3 and 4) .....At 40
"Efficiency Intermediate" (Grades 5 and 6 .....At 40
"Efficiency Advanced" (Grades 7 and 8).At 45
Chadwick (M. L.) Blossom Babies.....Ab 75
Chadwick (M. L. P.) Action, Imitation and Fun Series, 10 v.....ea.Ed 30
Little People Sound Primer.....Ed 30
World History in Myth and Legend....Ed 40
Chamberlain's Ideals and Democracy .....Ra 1 10
Standards in Education, Including Industrial Training .....Am 1 20
Chamberlain's (C. J.) Methods in Plant Histology (3d ed.).....Uc *2 25
Chamberlain (I. F.) How We are Clothed..Mc 52
How We Are Fed .....Mc 52
How We Are Sheltered .....Mc 52
How We Travel .....Mc 52
Chamberlain's (J. F.) Field and Laboratory Exercises in Physical Geography..Am 72
Chamberlain's (J. F. & A. H.) Continents and Their People: Africa .....Mc 60
—— Asia .....Mc 60
—— Europe .....Mc 64
—— North America .....Mc 64
—— Oceania .....Mc 60
—— South America .....Mc 64
Thrift & Conservation .....Li 1 28
Chamberlain (W. H.) Technical Education in Germany .....Bi 50
Chamberlain & Clark's Principles of Vocal Expression .....Sr 1 50
Chamberlin's (G. L.) Books of the Holy Bible Uc *35
Introduction to the Bible for Teachers of Children .....Uc 1 00
Chamberlin & Kern's Child Religion in Song and Story:
Book 1, The Child in His World—Teachers Manual .....Uc *1 25
Sunday Story Reminders .....Uc *50
Book 2, Walks with Jesus in His Home Country, Teacher's Manual .....Uc *1 25
Reminders for the Pupil .....Uc *50
Hebrew Prophets, or Patriots and Leaders of Israel pap. 90c .....Uc *1 25
Chamberlin & Salisbury's Introductory Geology .....Ho 2 60
Chamberlin & Salisbury's College Geology..Ho 4 00
Chambers' Hide and Seek in Forest Land...Ap 40
Chamisso's Peter Schlemihl (Alger) .....Gi 36
—— (Primer) .....He 52
Champtassin's Conversations in Class (pap. cover) .....Fu 20
Vocabulaires et Descriptions (pap. cov.).Fu 40
Chance's Little Folks of Many Lands.....Gi 56
Chance (F.) The Care of the Childrn.....Pp 75
Chancellor's An Easy Road to Reading:
1. A Book of Animals .....Wb 21
2. A Book of Children .....Wb 21
3. A Book of Fun and Fancy.....Wb 21
4. A Book of Letters and Numbers....Wb 21
Chancellor's Our City Schools .....He †1 40
Our Schools .....He †1 60
Chancellor (W. E.) A Textbook of American History .....Si 1 28
Chancellor's (W. E.) Arithmetics—By series:
Primary Arithmetic .....Wb 44
Intermediate Arithmetic .....Wb 48
Grammar School Arithmetic.....Wb 80
Arithmetic for Evening Schools .....Am 40
Standard Short Course for Evening Schools .....Am 60
History and Government of U. S. for Evening Schools .....Am 40
Reading and Language Lessons for Evening Schools .....Am 40
Studies in English for Evening Schools Am 40
Chancellor's (W. E.) Graded City Speller:
Graded City Spellers, Year by Year Edition, Cloth:
2d Year Grade .....Mc 20
3d Year Grade .....Mc 20
4th Year Grade .....Mc 20
5th Year Grade .....Mc 24
6th Year Grade .....Mc 24
7th Year Grade .....Mc 24
8th Year Grade .....Mc 24
Two Book Series Spellers:
Book 1, 2d, 3d, 4th and 5th Year Grades .....Mc 32
Book 2, 6th, 7th and 8th Year Grades..Mc 40
Chandler's (G.) Practical Civics.....Fl 60
Civics for the State of Washington.....Am 1 20
Chandler (J. A. C.) Makers of American History .....Si 72
Makers of Virginia History .....Si 80
Chandler's (K.) Bird Woman of the Lewis and Clark Expedition .....Si 40
Chandler's (K. C.) In the Reign of Coyote..Gi 48
Chaucer's Stories Re-told from Canterbury Tales (Macauley) .....Pu 40
Chandler & Cherny's Iowa and the Nation...Fl 75
Chandler & Phelps' Silver-Burdett's Spellers
—— .....Si 32
Channing's First Lessons in U. S. History..Mc 60
Elements of United States History.....Mc 1 00
Short History of the U. S.....Mc 1 20
Students' History of the U. S.....Mc 1 60

Chapin's First Principles Pol. Economy.....Am 72
Historical Introduction to Social Economy .....Cc 2 00
Social Evolution .....Cc 2 10
Social Economy .....Cc 2 10
Chapman. Elementary Economics.....Ln 1 10
Outlines of Political Economy .....Ln 1 75
Chapman (F M) Travels of Birds.....Ap 52
Chapman & Rush's Scientific Measurement of Classroom Products .....Si 1 40
Chappell. Georgia History Stories.....Si 80
Chapuzet & Daniels. Mes Premiers Pas...He 72
Character Building Readers. *See* Kenyon-Warner.
Charbonnieras. Un Bal Manqué .....Bk 35
Chardenal (C. A.) 1st French Course .....Al 60
—— .....Sf 65
Second French Course. .....Al 60
—— .....Sf 90
New Chardenal, a Complete French Course .....Al 1 25
Advanced French Exercises.....Al 90
—— .....Sf 1 20
Charter's (W. W.) Methods of Teaching...Ro 1 25
Teaching the Common Branches .....Hm 1 50
Chase's (A.) Buds, Stems and Roots.....Ed 40
Children of the Wigwam.....Ed 40
Friends of the Field.....Ed 40
Plant Babies and Their Cradles.....Ed 40
Some of Our Flower Friends.....Ed 40
Stories from Animal Land.....Ed 75
Stories from Birdland, 2 vols.....ea.Ed 40
Chase's (G. D.) Cornelius Nepos.....Ap 1 00
Chase (R. H.) Macleane's Horace .....Al 1 30
Chase & Stuart's First Year in Latin.....Hs 1 00
Latin Grammar .....Hs 1 25
Latin Reader .....Hs 85
See also Cæsar, Cicero, Horace, Juvenal, Livy, Nepos, Ovid, Pliny, Sallust, Tacitus, Terence, Virgil, etc.
Chase-Clow's Stories of Industry, 2 v. ..ea.Ed 60
Chateaubriand. Atala, with vocab. (Kuhns) He 44
—— Cloran) Complete .....(pap. 70) Bk 1 25
Les Aventures du Dernier Abencerage (Bruner .....Am 36
—— (François) .....(pap. 35) Bk 50
Chatfield & Sewell's Texas and the Nation.Jh 80
Chatty Readings in Elementary Science, Vols. 1 and 2.....ea.Ln 36
Vol. 3 .....Ln 45
Chaucer's Canterbury Pilgrims (Canterbury Classics) .....Ra 55
Canterbury Tales, Vols. 1, 2 (Burrell's Eng. Lit.) .....ea.Dt 35
—— (Everyman's Lib.) .....Dt 90
—— (World's Classics) .....Ox 65
—— leath .....Ox 1 00
Clerk's Tale and Squieres Tale .....Pu 1 10
The None Prestes Tale .....Pu 80
Prologue and Knighte's Tale (Van Dyke) (Eclectic English Classics) .....Am 32
—— with Nun's and Priest's Tale. (Mather) (Riverside) .....Hm 44
—— (Ingraham) (P C. Ser.) .....Mc 32
——(Winstanley) .....Pu 1 10
Selections (Child) .....He 84
—— (Greenlaw) (Lake Eng. Class.).....Sr 40
Chauvenet's Geometry .....Li 1 40
Geometry, Byerly's ed.....Li 1 20
—— Key .....Li 1 00
Trigonometry .....Li 1 32
Chaytor's First Spanish Book .....Ln 90
Chekhov's The Chameleon and Four Other Tales (Selver) .....Dt 60
Cheneau's (A.) Explanation of Catholic Liturgy .....Mu †50
Cheney (L. H.) Picture and Story Series
Boys and Girls from Storyland .....Li 50
Fairies and Goblins from Storyland.....Li 50
Tell Me a Story Picture Book.....Li 50
Cherbuliez (V.) Le Comte Kostia .....Ln 45
—— Teacher's ed. .....Ln 55
Le Roi Apépi (Schinz) .....(pap. 70) Bk 1 25
Chesterfield's Letters to His Son (Seabury) Si 36
Cheston, Dean & Timmerman's Laboratory Manual of Physics .....Am 60
Cheston, Gibson & Timmerman's Physics....He 1 48
Chew's (T. O.) Practical High School Speller.Al 40
Cheyney's Readings in English History .....Gi 2 20
Short History of England .....Gi 1 64
Chicago New Standard German Ser., No. 1..Bp 25
No. 2 .....Bp 35
No. 3 .....Bp 50
Chickering's First Latin Reader .....Sc 1 00
Chickering & Hoadley's Beginner's Latin by the Direct Method. Pupil's ed.....Sc 80
Teacher's ed.....Sc 1 00
Chief American Poets. (Page) .....Hm 2 00
Chief Contemporary Dramatists (Dickinson) .....Hm 3 00
Chignell's Numerical Trigonometry .....Ox 1 00
Chignell & Paterson's Arithmetic .....Ox 1 75
Child's Actual Government in Illinois.....Cc 60
Child's Bible Hstory (From Shuster & Mey) Hr 25
Child Classics Readers: (Alexander, G. & G.) .....Bx 60
Child Classic Manual (Olcott) .....Bx 25
Phonetic Drill Cards No. 2 Primer ....Bx 50
Phonetic Drill Cards No. 3 First Reader .....Bx 40
Primer .....Bx 30
Word and Picture Card Primer .....Bx 80
First Reader .....Bx 35
Second Reader .....Bx 40
Third Reader .....Bx 50
Fourth Reader .....Bx 55
Fifth Reader .....Bx 60
Sixth Reader .....Bx 60
Children's Heroes:
Story of Capt. Cook (Lang) .....Dt 75
—— Cromwell (Marshall) .....Dt 75
—— Gen. Gordon (Lang) .....Dt 75
—— Abraham Lincoln (Hamilton) .....Dt 75
—— Nelson (Sellar) .....Dt 75
—— Walter Raleigh (Kelley) .....Dt 75
Children's Hymnal. (Smith Farnsworth & Fullerton) .....Am 80
Chiles' German Prose Composition .....Gi 72
Chisholm's (G. G.) Smaller Commercial Geography .....Ln 1 35
Chisholm (L.) The Golden Staircase, School ed. .....Pu 1 00
Chouquet's First Lessons in French.....Lo 1 00
Easy Conversations in French.....Lo 1 00
First Readings in French.....Lo 1 00
Chouville's Histoires Courtes et Longues....Ox 85
Trois Semaines en France .....Ox 1 20
Christian Philosophy (Christian Brothers)...Os 1 25
Chubb's (E. W.) Stories of Authors.....Sw *1 25
Sketches of Great Painters.....Sv 2 00
Chubb (P.) English Words .....Bi 75
Teaching of English in Elementary and Secondary School .....Mc 1 28
Churchill & Sandford's Viri Romae.....Sr 76
Introd. to Pronunciation of French ...Je 60
Church's (A. J.) Stories of the Old World..Gi 68
Story of the Illiad (P C. Ser.) .....Mc 32
Story of the Odyssey (P. C. Ser.) .....Mc 32
Church & Bartlett's Descriptive Geometry, Complete .....Am 2 25
Part 1 .....Am 1 75
Chute's (H. N.) Laboratory Guide to Accompany Carhart and Chute's Physics..Al 50
Physics .....He 1 40
Physical Laboratory Manual .....He 1 08
Chute's (J. C.) Atlas Notes .....Ox 45
Cicero, Pro Lege Manilia (King) with notes and vocab. .....Ox 85
Cicero. Parallel Text Translation.....Tn 1 25
(Greenough & Kittredge) text ed.....Gi 50
Bk 1 Fully parsed (Elbon) .....Tn 1 50
Archias, Vocabulary (Kunzer) .....Lg 15
Brutus, with notes (Kellog) .....Gi 1 56
Cato Maior de Senectute, with or without vocab. (Rockwood) .....Am 92
—— and Laelius de Amicitia. 2 v. (Bennett) .....ea.Sa 75
—— The Two Above in 1 vol.....Sa 1 30
De Amicitia (Bennett) .....Sa 80
—— (Bowen) .....He 84
—— (Kelsey) .....Al 70
—— (Price) .....Am 75
—— Text ed (Price) .....Am 30
—— (Reid) .....Pu 1 35
—— & De Senectute (Bennett) .....Sa 1 36
De Natura Deorum (Stickney) .....Gi 1 80
De Officiis (Rockwood) .....He 1 00
—— Bk. 3 (Holden) .....Pu 80
De Oratore (Owen) .....Sa 1 10
De Senectute (Allen & Greenough) rev. Gi 80
—— (Bennett) .....Sa 80
—— (Bowen) .....He 84
—— (Kelsey) .....Al 70
—— (Moore) .....Am 80
—— Text ed. (Moore) .....Am 30
—— & De Amicitia (Kelsey) .....Al 1 20

—— (Chase & Stuart) with notes and vocab ....Hs 1 10
Dream of Scipio (Kleist)....Sk 50
In Catilinam I (Flathers) ....Pu 50
Letters (Montagu) ....Hs 1 25
Manilian Law. Vocabulary (Kunzer) Lg 20
—— Catilinarian Orations, 1-4.....ea.Lg 15
Officiis (Chase and Stuart) ....Hs 1 25
On Friendship (Elbon) ....Tn 1 50
Orations (Gunnison & Harley) ....Si 1 40
—— Text only ....Si 40
—— (Kelsey) ....Al 1 25
—— (Von Minckwitz) ....Mc 1 25
Six Orations (Allen and Greenough)..Gi 1 20
—— (Harkness Kirtland & Williams)..Am 1 20
—— (Tunstall) ....He 1 24
—— (Bishop, King & Helm) (Morris & Morgan Latin ser.) ....Am 1 00
—— Text ed. ....Am 32
—— Letters and Sallust (Johnston & Kingery) ....Sr 1 00
Eight Orations (Forbes) ....Ap 1 50
—— Briefer ed (Forbes) ....Ap 1 20
Nine Orations (Harkness, Kirtland & William) ....Am 1 40
Ten Orations and Selected Letters (Bishop, King and Helm) (Morris & Morgan Latin ser) ....Am 1 25
—— (Von Minckwitz ....Mc 1 40
Eleven Orations (Tunstall) ....He 1 60
Thirteen Orations (Chase and Stuart) with vocab ....Hs 1 25
Orations Against Catiline (Chase & Stuart) ....Hs 1 00
—— (Nicol) ....Pu 1 10
First Oration Against Catiline (Maclardy) completely parsed ....Hy 1 50
Orations and Letters (Greenough & Kittredge) with notes ....Gi 1 48
—— (Johnston and Kingery) rev.....
Ten Orations, Letters and Sallust.....Sr 1 40
Six Orations, Letters and Sallust.....Sr 1 12
Oratore (Chase and Stuart) Bk 1.....Hs 75
—— (Chase and Stuart) Bks. 1, 2, 3,..Hs 1 25
Pro Lege Manilia (Nicol) ....Pu 65
—— with notes and vocab. (King)..Ox 85
Pro Sexto Roscio Amerino (Crittenden) Sa 30
Second Philippic (Sihler) ....He 1 00
Select Letters (Edwards) ....Sa 30
—— (Poteat) ....He 1 08
Select Orations (D'Ooge and Edwards)..St 1 32
—— with letters (D'Ooge & Edwards)..Sa 1 44
Select Orations (Harper & Gallup)...Am 1 56
—— Text ed ....Am 48
Selected Letters (Abbott) ....Gi 1 60
Selected Orations (Allen & Greenough) (Rev. by Allen & Kittredge) ....Gi 1 60
—— (Bennett) ....Al 1 00
Selected Orations and Letters (Allen & Greenough) ....Gi 1 48
—— (Roberts & Rolfe) ....Sc 1 50
Selections (Lowe) ....Ox 60
Tusculan Disputations (Chase & Stuart) Hs 1 10
—— (Nutting) ....Al 1 50
See also Pearson
Cincinnati New German Speller....Wg 25
—— New First German Reader, with Translation Exercises ....Wg 25
—— New Second German Reader, with Translation Exercises ....Wg 35
—— New Third German Reader.....Wg 70
Exercises and Translation, 5 Books..ea.Wg 05
Citizen's Book (Hebble & Goodwin).....Sv 1 25
Claparede's Experimental Pedagogy and the Psychology of the Child ....Ln 1 50
Clapp & Huston's Composition Work.....He 28
Clarendon Dictionary (Browne & Haldeman new ed.) ....Am 60
Pierrille, with vocab. (François) ....He 52
—— (Smith) ....Ho 56
Clark's Pupil's Reading Record....Ml 15
Clark's (A. W.) Graded Writing Textbooks:
Bk 1 ....(per dozen).Gi 1 72
Bk. 2 ....(per dozen).Gi 1 40
Bk. 3 ....(per dozen).Gi 72
Bk. 4 ....(per dozen).Gi 84
Bk. 5 ....(per dozen).Gi 1 00
Bk. 6 ....(per dozen).Gi 1 20
—— Shorter Course, Bks. 1 and 2 ...ea.Gi 1 24
Public School Penmanship ....Gi 90
Clark (B. M.) General Science....Am 96
Laboratory Manual ....Am 48
Labratory Manual ....Am 52
Introduction to Science ....Am 1 20
Clark (G. A.) The Teaching of Shorthand ..Ph 25
Clark's (E. J.) Outline Studies of Civil Government ....Pf 80
Clark's (H. F.) Foreigners' Manual of English ....Hw 75
Clark (I. H.) Domestic Science for Elementary Schools ....Lt 1 10
Clark's (J. B.) Philosophy of Wealth ....Gi 1 40
Clark's (J. K.) Systematic Moral Education, with Daily Lessons in Ethics.....Ba 1 00
Clark's (J. S.) A Study of English Prose Writers ....Sc 2 00
Clark (L. H.) High School Arithmetic.....Sa 60
Clark's (L.) Physical Training for the Elementary Schools ....Sa 1 60
Clark's (N. G.) Elements of English Language ....Sc 1 25
Clark's (S. H.) Handbook of Best Readings..Sc 1 40
Clark's (S. H.) Interpretation of the Printed Page ....Ro 1 25
Clark (S. H.) How to Teach Reading in the Public Schools ....Sr 1 00
Clark (S. S.) The Government ....Am 92
Clark's (S. S.) Text-book on Commercial Law ....Ml 1 05
A Study of English and American Poets.Sc *2 00
Clark (V. S.) Erasmus Colloquies ....Gi 60
Eutropius ....Sa 35
Clark & Blanchard's Practical Public Speaking ....Sc 1 25
Clark & Odell. Study of English and American Writrs ....Ro 2 00
Clarke's (C. C.) French Subjunctive .....He 52
Clarke (G. H.) Treasury of War Poetry (Riverside) ....Hm 52
Clarke (M.) Arabian Nights ....Am 72
Story of Aeneas ....Am 56
Story of Caesar ....Am 56
Story of Troy ....Am 72
Story of Ulysses ....Am 72
Clarke's (J. F.) How to Find Stars ....He 24
Clark (T. M.) Care of the House ....Mc 1 50
Clarke & Dennis' Elementary Chemistry...Am 1 32
Laboratory Manual for same ....Am 60
Clarke & Murray's School Grammar of Modern French ....Dt 2 00
Classic Series of Dictionaries:
French-English and English-French ....Hs 2 50
German-English and English-German...Hs 2 50
Latin-English and English-Latin.....Hs 2 50
Greek-English and English-Greek .....Hs 2 50
English-Greek ....Hs 1 25
Classic Stories for Boys and Girls (Brooks) 8 v. ....ea.Pp 1 50
Classon's (E.) Grammar of the German Language ....Ln 1 00
Claxton & McGinniss' Effective English .....Al 1 25
Claxton's From the Land of Stories .....Jh 30
Claxton (P. P.) Sketches of Frobel's Life and Times ....Bo 75
Clayton's Crayon, Chalk, and Pencil Drawing.Fl 40
Clement (W. K.) Latin Selections (Smith).Al 1 50
Cleveland's Beginner's Readers .....ea.Sa 15
Cleveland's (F. A.) First Lessons in Finance ....Ap 1 28
Funds and Their Uses ....Ap 1 50
Clifford's Ring Songs and Games.....Bo 75
Clifton & McLaughlin's French and English Dictionary ....Bk 1 50
—— ....Sf 1 50
Clippinger's Composition and Rhetoric.....Si 1 00
—— Teacher's Manual ....Si 24
Clippinger (E. E.) Written & Spoken English Si 1 36
Book 1 ....Si 76
Book 2 ....Si 80
Cloister Chords: Essays ....An 50
Cloud's Manual of Physics ....Bm 1 25
Principles of Physics for Secondary Schools ....Bm 1 60
Clowes & Coleman's Quantitative Chemical Analysis, 11th ed. ....Bl 4 00
Cloyd (D. E.) Benjamin Franklin and Education ....He 1 00
Clute (W. N.) Agronomy ....Gi 1 20
Experimental General Science .....Bl 1 00
Laboratory Botany ....Gi 92
Laboratory Manual and Notebook in Botany ....Gi 60
Practical Lessons in Tropical Agriculture, Book 1 ....Wb 1 00
——Books 2 and 3....ea.Wb 1 20
Cobb (E.) Garden Steps ....Si 68

Cobb's (B. B. & E.) Busy Builder's Book...Gi 36
Cobb's (H. E.) Elements of Applied Mathematics .....Gi 1 36
Cobbett's (W.) Rural Rides (Eng. Lit. for Schools) .....Pu 50
Cocker's Punctuation .....Am 40
Cockerell. Principles of Zoology .....Wb 2 40
Codd's On Board a U. S. Battleship.....Fl 70
Story of Lafayette .....Fl 35
Cody (S.) Brief Fundamentals .....Wb 35
How to Do Business by Letter. Short course .....Wb 68
Exercises in Business Letter Writing (to accompany the above) rev. ed. pap.Wb 36
100% Speller .....Wb 20
Commercial Tests and How to Use Them .....Wb 99
Word Study and 100% Business Speller.Wb 44
Four American Poets .....Am 60
Four American Writers .....Am 60
Coe (F. E.) School Readers, Third Grade Am 48
—— Fourth Grade .....Am 60
Founders of Our Country .....Am 60
Makers of the Nation .....Am 68
Coe's Heroes of Everyday Life .....Gi 48
Coe & Christie's Story Hour Readers:
Regular edition:
Primer .....Am 36
Perception Cards, Complete Set...Am 2 36
Word Groups .....Am 36
Sight Words .....Am 72
Phonic Words .....Am 68
Names of Characters .....Am 40
Outline Pictures .....Am 20
Book One .....Am 36
Perception Cards, Complete Set...Am 2 68
Word Groups .....Am 48
Sight Words .....Am 1 00
Phonic Words .....Am 1 00
Outline Pictures .....Am 20
Book Two .....Am 44
Perception Cards, Complete Set...Am 2 20
Word Groups .....Am 80
Sight Words .....Am 72
Phonic Words .....Am 68
Book Three .....Am 48
Teacher's Manual .....Am 72
Special edition
First Year, First Half .....Am 36
Perception Cards, Complete Set....Am 2 36
Word Groups .....Am 36
Sight Words .....Am 72
Names of Characters .....Am 40
Phonic Words .....Am 72
Outline Pictures .....Am 20
First Year, Second Half .....Am 36
Perception Cards, Complete Set...Am 2 68
Word Groups .....Am 48
Sight Words .....Am 1 00
Phonic Words .....Am 1 00
Outline Pictures .....Am 20
Second Year, First Half.....Am 44
Perception Cards, Complete Set ...Am 1 64
Word Groups .....Am 60
Sight Words .....Am 56
Phonic Words .....Am 58
Second Year, Second Half .....Am 40
Perception Cards, Complete Set....Am 1 56
Word Groups .....Am 60
Sight Words .....Am 48
Phonic Words .....Am 48
Third Year, First Half .....Am 44
Third Year, Second Half .....Am 44
Teacher's Manual, Pt. 1 .....Am 60
—— Pt. 2 .....Am 44
Chart, For First Year, 50 pages .....Am 8 00
—— Pt. 1 .....Am 6 00
—— Pt. 2 .....Am 4 00
Coester's A Practical Spanish Grammar .....Gi 1 32
Coffey (W. C.) Productive Sheep Husbandry.Li 2 50
Coit's Chemical Arithmetic .....He 64
Colaw, Ellwood, Duke & Powers: Practical Series:
Elementary Book .....Jh 35
Practical Book .....Jh 52
Primary and Grammar School Series:
Book 1 .....Jh 35
Book 2 .....Jh 35
Three Book Series:
Primary Book .....Jh 35
Intermediate Book .....Jh 40
Advanced Book .....Jh 54
Colaw & Ellwood, School Algebra .....Jh 1 15
Colaw & Power's Elementary Algebra.....Jh 1 00
Colburn's (B. L.) Graded Physical Exercises.We 1 25
Colby's Talks on Drawing, Painting, Making, Decorating for Primary Teachers...Sr 1 50
Colby's Outlines of General History .....Am 1 64
Cole's (G. F.) Graded Arithmetic:
Books 3 and 4 .....ea.Wb 40
Books 5 and 6 .....ea.Wb 44
Book 7 .....Wb 60
Cole's (G. F.) Metric System and Foreign Money .....Wb 24
Cole's (S. W.) Child's First Studies in Music (chart) .....Si 9 00
Songs, Accompaniments and Ill. .....Si 60
Songs Without Words .....Si 24
Cole & Lewis' Harmonia .....Si 60
Melodia (sight singing), Books 1-4...ea.Ds 50
Cole-Smith's 100 Per Cent. Number Tests, 32 pads .....ea.Wb 20
100 per cent Problem Study, 32 pads ea.Wb 20
Teacher's Manual for Use with 100 Per Cent Number Tests .....Wb 20
Coleman's (S. E.) Algebraic Arithmetic.....Mc 60
Elements of Physics .....He 1 40
New Laboratory Manual in Physics Am 72
Text-Books in Physics .....He 1 60
Coleman's (W. M.) Elements of Physiology..Mc 90
Physiology for Beginners.....Mc 40
Health Primer .....Mc 40
The People's Health .....Mc 80
Lessons in Hygienic Physiology.....Mc 60
Coleman, Purcell & Reinold, Philippine Chart Primer .....Wb 28
Philippine Chart .....Wb 9 00
Coler's Character Building.....Hs 1 00
Coleridge's Ancient Mariner:
—— (Watrous) .....Al 30
—— (Garrigues) (Eclectic Eng. Classics) .....Am 32
—— Woodberry (Gateway Ser.) .....Am 40
—— (Edgar) .....Ap 30
—— .....By 05
—— (Simonds) (Riverside) .....Hm 28
—— (Pitman) .....Jh 25
—— (Bates) .....Ln 40
——(Huntington) (P. C. Ser.) .....Mc 32
—— (Paul) .....Nn 28
—— (Twombly) .....Si 32
—— (Kingsley & Palmer) (Kingsley's Eng. Texts) .....Pf 30
—— (Scribner Eng. Classics) .....Sc 30
—— (Twombly) .....Si 30
—— (Noyes) .....Wb 44
—— and Lowell's Sir Launfal (Abernethy) (Merrill's Eng. Texts).....Ml †45
(Moody) (Lake Eng. Class.).....Sr 28
Poems (Oxford ed. Stand. Auths.)...Ox 1 25
Selections (Gibbs) .....Gi 32
—— And Kubla Kahn, Christabel, France; With Selections from Shelley, Wordsworth, Keats and Byron.....An 35
Select Poems (Dunn) .....Ox 60
Table Talk and Omniana .....Ox 1 20
Colgrove's Teacher and the School.....Sc 1 25
Colin's Contes et Saynètes .....Gi 48
Colin & Sérafon. A French Grammar.....Sa 1 32
Collar's (W. C.) First Year German.....Gi 1 20
New Gradatim .....Gi 60
Practical Latin Composition.....Gi 1 20
Gate to Cæsar .....Gi 50
Via Latina .....Gi 90
See also Cæsar
Collar & Daniell's Beginner's Latin .....Gi 1 12
First Year Latin .....Gi 1 12
First Year Latin (Revised Ed.) (Jenkins)Gi 1 12
—— New York Edition .....Gi 1 12
Collard's Beginner's Reader, Part 1.....Ml 18
Part 2 .....Ml 18
Part 3 .....Ml 22
College Entrance Requirements in English, 1915-1919 (See Examination Questions) .....Gi
College Girl's 3 Minute Readings.....Hs 1 50
College Histories of Art:
Painting (Van Dyke) .....Ln 1 60
Architecture (Marquand & Frothingham) .....Ln 1 60
Sculpture (Hamlin) .....Ln 2 00
College Latin Series (various prices).....Al
College Men's Minute Declamations .....Hs 1 50
College Series of Greek Authors (var. prices).Gi
College Series of Latin Authors (var. prices).Gi

Collins' (F. H.) Drawing and Constructive Work for Elementary Schools (a manual .....Sc 1 25
1st Ser.: Typical Examples of Free-hand Drawing for All Grades.....Sc 1 00
2d Ser.: Typical Examples of Construction Drawing and Constructive Work for Grades 1-A-4B .....Sc 60
3d Ser.: Typical Examples of Construction Drawing and Constructive Work for Grades 5A-8-B .....Sc 80
Pupil's series. Typical Examples of Drawing Construction and Designs. 8 grades, Each grade in two half-yearly pts. .....ea.Sc 30
Collins' (J. V.) Practical Algebra, First Year Course with or without answers Am 1 00
—— Answers .....Am 12
Practical Algebra, Second Course, with or without answers .....Am 1 00
—— Answers .....Am 12
Practical Elementary Algebra .....Am 1 20
—— Answers .....Am 12
Advanced Algebra .....Am 1 20
—— Answers to the same .....Am 12
Collins & Mugan. Practical English Grammars. 3 v. .....Mp 30c, 40c & 75
Collmann's (S. M.) Tales from the Old World and the New.....Sv 1 50
Collodi's Pinocchio (Gray) .....Fl 35
—— .....Gi 48
Colomb, La Fille de Cariles (Oxford Junior Fr. Ser.) .....Ox 50
Colson's The Child Housekeeper .....Ba 1 00
Colson & Chittenden's Children's Letters...Hs 60
Colton's Zoölogy: Part 1, Descriptive.....He 1 32
Part 2, Practical .....He 80
Zoology, Descriptive and Practical...He 1 68
Physiology, Experimental and Descriptive .....He 1 48
Physiology, Briefer Course .....He 1 28
Practical Physiology .....He 64
Elementary Physiology and Hygiene....He 88
Physiology, Practical and Descriptive..He 1 64
Colton & Murbach's Physiology and Hygiene .....He 1 40
Columbia Elementary Geography .....Hs 75
Columbia Graded Spellers:
Primary .....Hs 30
Advanced .....Hs 35
Columbia Common School Course. Writing Books Nos. 1-5 .....doz.Hs 1 25
—— Business Forms, No. 6 .....doz.Hs 1 00
Columbia Primer .....Hs 40
First Reader .....Hs 45
Columbus System of Vertical Writing, 6 Nos. .....doz.Sk *50
Colvin & Bagley's Human Behavior.....Mc 1 28
Coman & Kendall's History of England (New rev. ed.) .....Mc 1 40
Short History of England (New rev. ed.).Mc 1 20
Comenius' The School of Infancy (Monroe).He †1 00
Comfort's Exercises in French Prose Composition .....He 36
Comfort (G. F.) Modern Languages in Education .....Bi 50
Comfort (G. F. & A. M.) Woman's Education and Woman's Health .....Bi 1 00
Compayre's History of Pedagogy (Payne)..He †1 75
Lectures on Pedagogy (Payne) .....He †1 75
Compayré's Elements of Psychology .....Ll 1 00
Comstock's (A. B.) Bird Note Books, Nos. 1-2 .....ea.Cm †30
Zoo Animal Note Book .....Cm 50
Common Animal Note Book .....Cm 40
Handbook of Nature Study.....Cm †3 25
—— In 2 v.....Cm †4 00
The Pet Book .....Cm †2 20
Plant Note Book.....Cm †30
Tree Note Book.....Cm †30
Comstock's (F.) A Dickens Dramatic Reader.Gi 72
Dramatic Version of Greek Myths and Hero Tales .....Gi 56
Comstock. (G. C.) Astronomy .....Ap 1 48
Comstock. (J. H.) Insect Life.....Cm 2 25
Manual for Study of Insects .....Cm †3 75
The Wings of Insects .....Cm 3 75
Comstock & Kellogg's Elements of Insect Anatomy .....Cm †1 00
Conant (G. W.) The Children's Year....Bo 60
Conant's Original Exercises in Plane and Solid Geometry .....Am 60
Plane Trigonometry, with Tables.....Am 1 08
—— Without Tables .....Am 72
Plane and Spherical Trigonometry, with Tables .....Am 1 40
—— Without Tables .....Am 1 00
Logarithmic and Trigonometric Tables. Separate .....Am 60
Concise Oxford Dictionary .....Ox 2 75
—— thin pap. .....Ox 4 00
—— hf. mor., indexed .....Ox 7 50
—— Alaska seal .....Ox 5 00
Condra's Geography of Nebraska.....Uv †90
Conklin's Grammar and Composition.....Am 72
Practical Lessons in Language .....Am 44
Conklin's (J. S.) Young People's History of Indiana .....Bx 75
Conley's (E.) Nutrition and Diet .....Am 72
Principles of Cooking .....Am 64
Conley (K. C.) La Fille de Thuiskon .....Am 76
Conn (G. H.) The Cow .....Br 1 00
Conn (H. W.) Bacteria, Yeasts and Molds.Gi 1 20
Agricultural Bacteriology, 3d ed.....Bl 2 00
Biology: An Introductory Study .....Si 1 60
Elementary Physiology and Hygiene....Si 40
Practical Dairy Bacteriology .....Jd 1 50
Introductory Physiology and Hygiene ...Si 40
Advanced Physiology and Hygiene .....Si 1 32
Physiology and Health, Bk 1.....Si 48
Bk. 2 .....Si 72
One Bk. Course .....Si 76
Conn & Budington's Advanced Physiology and Hygiene .....Si 1 28
Connell (F .M.) A Short Grammar of Attic Greek .....Al **
Connell's Text-book for the Study of Poetry.Al 1 00
Connolly's English Reader, Advanced .....Be †90
Connor's Conversation Books: French and Eng.; German and Eng.; Spanish and Eng.; Italian and Eng.....ea.Bk 60
French, German and English in 1 v....Bk 75
French, German, Italian and English in 1 v. .....Bk 1 25
Constant (B.) Adolphe (ed. Dey) .....Ox 85
Contanseau's Elementary French Course:
Accidence .....Ln 20
Syntax .....Ln 20
Conversation Book .....Ln 20
First Exercise Book .....Ln 20
Second Exercise Book .....Ln 20
Translation Book .....Ln 20
Easy Delectus .....Ln 20
First Reader .....Ln 20
Second Reader .....Ln 20
Dialogues .....Ln 20
Pocket French and English Dictionary..Ln 1 10
Contes Choisis, vs. 1-25, cl .....ea.Bk 50
Conway (M. M.) Studies in History of Education .....Bi 50
Conyngton Business Law .....Rn 4 00
Cook's (A.) Children's Odyssey .....Ps 60
Cook's (E. A.) Christian Faith for Men of Today .....Uc *1 25
Cook's (E. P.) Laboratory Experiments in Organic Chemistry.....Bl 35
Cook's (C. G.) Practical Chemistry for High School Students .....Ap 1 40
Cook's (J. M.) Methods in Arithmetic.....Fl 25
Cook (M. C.) Experimental Agricultural Botany .....Li 1 50
Applied Economic Botany .....Li 1 60
Cook & Benham's Specimen Letters.....Gi 44
Cook & O'Shea's The Child and his Spelling.Bx 1 25
Cooke (F. J.) Nature Myths and Stories Fl 50
Cooke (J. E.) Stories of the Old Dominion —— .....Am 72
Cooke & Kidd's Dressmaking in the Schools .....Ln 1 35
Cookson's Essays on Secondary Education..Ox 1 80
Cool's Spanish Composition .....Gi 80
Cooley (A. M.) Human Nature and the Social Order .....Sc 1 50
Social Organization .....Sc 1 50
Cooley's Domestic Art in Woman's Education .....Sc 1 40
Cooley & Sage's Occupations for Little Fingers .....Sc 1 10
Cooley & Spohr. Household Arts, School and Home Bks. 1 and 2 .....Mc **
Cooley & Webster. *See* Webster & Cooley.
Coombs' Ten Weeks' Course in Elocution. .....Hs 1 25

Cooper, Estill & Lemmon's History of Our Country ....Gi 1 12
Cooper (J. F.) Adventures of Deerslayer (Haight) ....Am 44
—— (Lansing) ....Gi 60
—— (Wight) ....He 64
Adventures of Pathfinder (Haight) ...Am 44
—— (Everyman's Lib.) ....Dt 90
—— (P. C. Ser.) ....Mc 32
—— (Standard Lit. ser.) ....Nn 32
Last of the Mohicans (Dunbar)....Gi 60
—— (Everyman's Lib.) ....Dt 90
—— (Wight) ....He 64
—— (Scudder) (Riverside) ....Hm 64
—— (Richardson) ....Ln 50
—— (Wickes) (P. C. Ser.) ....Mc 32
—— (Standard Lit. Ser.) ....Nn 32
—— (Gale) ....Si 56
—— (Lewis) (Lake Eng. Class.) ....Sr 44
—— (Strunk) (English Star ser.) ....Wb 80
—— (Haight) ....Am 44
Pilot (Eclectic Eng. Classics) (Watrous) Am 52
—— (Standard Lit. ser.) ....Nn 32
Pioneer (Everyman's Lib.) ....Dt 90
Prairie (Everyman's Lib.) ....Dt 90
—— Spy (Griffin) ....Gi 64
Spy (Barnes) (Eclectic English Classics) ....Am 52
—— (Thomas) (Riverside) ....Hm 52
—— (Thurber) (P. S. Ser.) ....Mc 32
—— (Standard Lit. Ser.) ....Nn 32
—— (Damon) (Lake Eng. Class.) ....Sr 44
Water Witch (Standard Lit. Ser.)....Nn 32
Cope's (H. F.) Religious Education in the Family ....Uc *1 25
Copeland's Elements of Philippine Agriculture ....Wb 1 00
Copeland & Rideout's Freshman English and Theme Correcting ....Si 1 00
Coppée's Contes Choisis (Skeat) (Siep Ser.).Mc 35
Extraites Choisis (Castegnier) ....Bk 85
Le Luthier de Crémone; Le Trésor (Wells) ....Al 36
Le Morceau de Pain (Castegnier), (pap. 35) Bk 50
Le Pater (Sumichrast) ....Gi 32
On Rend l'Argent (Harry) ....Gi 60
Pour la Couronne (Hawkins) ....Ho 56
Corbett's (C H.) Old Testament Story Teacher's Manual ....Uc *1 00
Pupil's Notebook ....Uc *65
Corbett & Content's Early History Stories....Fl 50
Corneille's Le Cid (Bruner) ....Am 56
—— (de Vere) ....(pap. 35) Bk 50
—— (Searles) ....Gi 52
—— (Joynes) (with vocab) ....Ho 44
—— (Warren) ....He 52
—— (Eve) ....Pu *80
Horace (Matzke) ....He 48
—— (Sumichrast) ....(pap.) 35 Bk 50
Le Menteur (Segall) ....Si 52
Polyeucte (Henning) ....Gi 60
—— (Braunholtz) ....Pu 80
Cornell's First Steps in Geography ....Am 40
Cornell Study Bulletins for Teachers:
1. Art Appreciation (De Garmo) ....Bi 40
2. Guide to Observation in High Schools (Whipple, C.) ....Bi 40
3. Questions in General and Educational Psychology (Whipple) ....Bi 75
4. Questions in Physiology and Hygiene (Whipple) ....Bi 60
5. Municipal Civics (Giesicke) ....Bi 1 00
6. Aesthetic Education (De Garmo) ...Bi 1 00
Corney & Dorland. Great Deeds of Great Men ....Hc 60
Cornett's French Commercial Correspondence.Cf 1 00
Spanish Commercial Correspondence ...Cf 75
Spanish Dialogues ....Cf 60
Cornman & Gerson. Geography Primer...Hs 60
—— State eds. for Del., Ill., Md., Mich., N. J., N. Y., O., Pa., also Pittsburgh and N. Y. City....ea.Hs 60
Geography by Grades, 3d and 4th years (N. Y. State ed.) ....Hs 60
Primer of Physiology ....Hs 60
Topical Survey of U. S. History....He 84
Corona Readers:
Corona Primer ....Gi 36
Corona First Reader ....Gi
Corona Song Book (Hoff) ....Gi 1 20
Cortina's Spanish in Twenty Lessons....Bk 1 75
—— ....Ap 1 60
Coughlin's Picture Lessons in Composition, Books 1-6 ....doz.So 1 40
Cougnard-Stoesser & Merrill. Le Monde Français v. 1-2....(pap.) ea.Pe 20
Coulter's Elementary Science ....Sc 1 12
Coulter's (J. G.) Botanical Notebook and Laboratory Manual ....Am 44
—— With Loose Leaf Binder "A"...Am **
Plant Life and Plant Uses ....Am 1 40
Plant Life and Plant Uses, with Cowles & Coulter's Spring Flora ....Am 1 72
With Frye & Rigg's Elementary Flora of the Northwest ....Am 1 92
Coulter (J. M.) Analytical Keys to Flowering Plants, Northern States ....Ap 48
—— Pacific Coast ....Ap 60
—— Rocky Mountain Region ....Ap 60
Elementary Studies in Botany ....Ap 1 40
Plant Relations ....Ap 1 40
—— Structures ....Ap 1 40
—— Studies ....Ap 1 40
Plants ....Ap 1 80
Text-Book of Botany ....Ap 1 40
Coulter's (J. M.) The Evolution of Sex in Plants ....Uc *1 00
Morphology of Gymnosperms ....Uc *5 00
Coulter (J. M. & M. C.) Plant Genetics ...Uc 1 50
Coulter & Nelson's New Manual of the Botany of the Central Rocky Mountains.Am 2 50
Coulter & Patterson's Practical Nature Study and Elementary Agriculture.Ap 1 40
Coulter, Barnes & Cowles' Text-Book of Botany, v. 1, Morphology and Physiology ....Am 24
Part 1, Morphology ....Am 1 64
Part 2, Physiology ....Am 1 44
Vol. 2 Ecology ....Am 2 40
Courtis' Standard Practice Tests in Arithmetic:
Cabinet 1 for class of 50 pupils ....Wb 6 60
Cabinet 2 for a class of 20 pupils ....Wb 4 00
Sample Set ....Wb 1 00
Teacher's Manual ....Wb 35
Student's Record and Practice Pad ...Wb 12
Cousins & Hill's American History....He 1 60
Couturat's Algebra of Logic....Oc 1 50
Covington (H. F.) The Fundamentals of Debate ....Sc 1 35
Cowles' (J. D.) Going to School in Animal land ....Fl 45
Stories to Tell ....Fl 40
Robinson Crusoe Reader ....Fl 35
Cowles' (W.) Adelphoe of Terence ....Sa 35
Cowles & Coulter. Spring Flora ....Am 72
Cowper's John Gilpin and other Poems (Syle) ....Al 25
—— (Sudder) (Riverside) ....Hm 16
Selections (Murray) ....Gi 72
Cox's (J. H.) Literature in the Common Schools ....Lt 1 00
Siegfried ....Ro 50
Cox's Modern Arithmetics:
Three Bk. Series: Elementary Arith..Ly 40
Advanced, Pt. 1 ....Ly 44
—— Pt. 2 ....Ly 50
Complete ....Ly 68
Two Bk. Series: Elementary Arith.....Ly 40
Advanced ....Ly 64
Key for Series ....Ly 1 00
Primary Number Bk....Ly 40
Cox's (L. E.) Experimental Plant Physiology ....Ln 75
Crabb. English Synonyms ....Hb 1 50
—— ....Dt 2 00
Crabtree's Crabtree Speller ....Uv 22
Contest Speller ....Uv 10
Roll of Honor Word Book....Uv 25
Craig's (R. A.) Com. Diseases Farm Animals ....Li 1 75
Craig's New Common School Question Book, with Answers ....Hs 1 75
Pros and Cons (Complete Debates) ...Hs 1 75
Craig. Primer of Industry ....Wb 36
Craig (A. R.) Philosophy of Training ....Bi 2 00
Craik's English of Shakespeare (Rolfe) ....Gi 1 12
Craik (D. M.) The Adventure of a Brownie ....Li 60
The Little Lame Prince ....Li 60
—— (Washburne) ....Ed 40
Craik's (G. M.) Bow-Wow and Mew-Mew....Fl 25
—— (Progressive Sch. Classics)....By 12
—— (Sindelar) ....By 40

Cramer (J. G.) Cà et Là en France.....Am 56
Cramp's Letter Writing.....Wk *1 00
Crampton's Folk Dance Book .....Ba 1 80
The Second Folk Dance Book .....Ba 1 80
Crampton & Wollaston's The Song Play Book .....Ba 1 80
Crandall's First Year English .....At 90
Crandon's Ein Anfangsbuch .....Wb 1 00
Crane's (T. F.) Romantisme Française .....Pu 1 00
La Societe Français au 17me Siecle.....Pu *1 00
Crane's (U. E.) Business Law.....Wk 30
Crane & Brun's Tableaux de la Revolution Française .....Pu 1 00
Crary's Text-Book of Field Zoölogy .....Bl 1 25
Crashaw (F. D.) Manual Arts for Vocational Ends .....Ma 85
Problems in Wood Turning .....Ma 50
Crawford's Spanish Composition .....Ho 80
Crawford (C.) Rhythms of Childhood.....Ba 1 80
Dramatic Games and Dances.....Ba 1 80
Folk Dances and Games .....Ba 1 80
Crawford (G. R.) Study of English .....Mc 1 20
Crawford (J. P. W.) First Book in Spanish Mc 1 20
Crawley's Elem. of Trigonometry (Rev.)....Cy *1 10
—— With 5-place Tables .....Cy *1 50
One Thousand Exercises in Trigonometry .....Cy *60
Tables of Logarithms (5-place) .....Cy *75
Short Course in Trigonometry .....Cy *90
—— With 5-place Tables .....Cy *1 25
Crawley & Evans Analytic Geometry.....Cy 1 60
Crawshaw's The Making of English Literature .....He 1 60
Crawshaw & Phillips' Mechanical Drawing for Secondary Schools .....Sr 1 00
Crawshaw's Furniture Design for Schools and Shops .....Ma 1 25
Manual Arts For Vocational Ends....Ma 85
Problems in Furniture Making .....Ma 1 00
Problems in Wood-Turning .....Ma 80
Creative Pageant Play Series (Murphy, Elinor):
A Girl's Dream of Pictures and Painters .....Pf 28
All's True .....Pf 28
The Long Road to To-morrow .....Pf 28
Creighton's Elementary History of England..Ln 40
First History of England .....Ln 90
First History of France .....Ln 1 25
Creighton's (K.) Songs and Stories.....Cm †75
Creighton's Heroes of European History...Ln 75
Creighton's Stories from English History...Ln 1 25
Cremieux & Decourcelle's L'Abbe Constantin (François) .....Am 44
Crew's (H.) Principles of Mechanics.....Ln 1 50
Crissey (F.) Handbook fo Modern Business Correspondence .....Ss 1 00
Crissly's (F.) The Story of Foods.....Ra 1 25
Crissman (G. R.) Library Methods in American History .....Ha 25
Crockett (C. W.) Mathematical Review ...Rp 75
Crockett's Elements of Plane and Spherical Trigonometry, with Tables .....Am 1 40
—— Without Tables .....Am 1 20
Elements of Plane Trigonometry and Tables .....Am 1 20
Logarithmic and Trig. Tables (Separate) Am 1 20
Cromwell's (A. D.) Agriculture and Life...Li 1 48
Cromwell's (A. C.) Students' U. S. History Outline .....An 45
Cromwell (E. G.) A Compendium of Parliamentary Law for Organizations, High Schools & Colleges .....La 75
Cronson's Graded Dictation and Spelling Lessons:
First year and first half of 2d year doz.Am 72
Second year, second half .....doz.Am 72
Third year, first half .....doz.Am 72
Third year, second half.....doz.Am 72
Fourth year, first half .....doz.Am 92
Fourth year, second half .....doz.Am 92
Fifth year, first half .....doz.Am 92
Fifth year, second half .....doz.Am 92
Sixth year, first half .....doz.Am 1 08
Sixth year, second half .....doz.Am 1 08
Seventh year, first half .....doz.Am 1 08
Seventh year, second half .....doz.Am 1 08
Eighth year, first half .....doz.Am 1 08
Eighth year, second half .....doz.Am 1 08
Crosby's Common Minerals and Rocks....He 64
Crosby's (W. E.) Our Little Book for Little Folks .....Am 36
Cross' (J. G.) Eclectic Shorthand (New ed.)..Sr 1 50
Eclectic Shorthand Dictionary .....Sr 2 50
Eclectic Shorthand Lessons .....Sr 75
Crow's (M. F.) Lafayette .....Mc 50
Crowe's (C. P.) Forgecraft .....Ad 2 00
Crowell's (E. P.) Selections from Latin Poets.Gi 1 75
Crowell & Richardson's History of Roman Literature .....Gi 1 25
Crowninshield (E.) Robert Louis Stevenson Songs .....Bo 60
Mother Goose Songs .....Bo 60
Cruse's English Composition .....Ox 85
Cubberley (E. P.) Public Education in the United States .....Hm 1 80
Changing Conception of Education (Riverside Educ Monographs) .....Hm 40
The Improvement of Rural Schools (Riverside Educ Monographs) ....Hm 40
Public School Administration (Riverside Textbooks in Educ.) .....Hm 2 00
Rural Life and Education (Riverside Textbooks in Educ.) .....Hm 1 60
State and County Educational Reorganization .....Mc 1 25
Cubberley and Elliott. State and County School Administration .....Mc 2 50
Cubberley's and others' The Portland Survey .....Wb 1 80
School Organization and Administration: based on the Salt Lake City Survey.Wb 1 80
Cuentos Selectos, v. 1 to 5, cl.....ea.Bk 50
—— pap. .....ea.Bk 35
Culler's First Book in Physics .....Li †60
Laboratory Manual of Physics .....Li 80
Text-Book of Physics.....Li 1 28
General Physics, v. 1. Mechanics and Heat .....Li 1 80
General Physics—v. 2 Electricity, Electro-Magnetic Waves & Sound .....Li 1 80
Culter & Stone's The Rural School—Its Methods and Management .....Si 1 60
Cummings' (H. H.) Nature Study for Primary Grades .....Am 1 08
—— for Lower Grammar Grades .....Am 72
—— for Higher Grammar Grades .....Am 92
Cumming's (L.) Heat .....Ln 1 50
Cummings' (L.) Electricity .....Ln 1 50
Cunliffe (J. W.) English Literature During the Last Half Century .....Mc 2 00
Cunliffe, Brooke & MacCracken's Shakespeare's Principal Plays.....Cc 2 00
Cunliffe & Lomer. Writing of Today. rev...Cc 1 60
Cunningham, Use and Abuse of Money....Sc 1 25
Cunningham's (W.) The Increase of True Religion .....Pu 60
Common Weal .....Pu 75
Cunningham & Lancelot's Soils and Plant Life .....Mc 1 20
Currall, (R. T.) Practical Russian Grammar .....He 2 00
Curry. Literary Readings .....Ra 80
Curry (G.) Merrill's English History.....Ml 80
Curry (J. L. M.) Civil History of the Government of the Confederate States..Jh 1 25
The Southern States of the American Union .....Jh 1 25
Curry's (S. S.) Foundations of Expression.Ey 1 25
Imagination and Dramatic Instinct.....Ey 1 50
Mind and Voice .....Ey 1 50
Province of Expression.....Ey 1 50
Spoken English .....Ey 1 25
Browning and the Dramatic Monologue.Ey 1 25
Classics for Vocal Expression.....Ey 1 25
Lessons in Vocal Expression .....Ey 1 25
Hints on Giving Commands .....Ey 25
Little Classics for Oral English .....Ey 1 25
Vocal and Literary Interpretation of the Bible .....Ey 1 50
Curtis's Education Through Play (Educational Edition) .....Mc 1 40
Curtis' (A. T.) The Story of Cotton.....Pp 75
A Little Maid of Bunker Hill .....Pp 1 25
A Little Maid of Massachusetts Colony Pp 1 25
A Little Maid of Narragansett Bay ....Pp 1 25
A Little Maid of Old Connecticut ....Pp 1 25
A Little Maid of Old Philadelphia ....Pp 1 25
A Little Maid of Provincetown .....Pp 1 25
A Little Maid of Ticonderoga .....Pp 1 25
Curtis' (C. C.) Nature and Development of Plants .....Ho 2 50
Curtis' (E. S.) In the Land of the Head-Hunters .....Wb 1 00
Indian Days of Long Ago.....Wb 1 00

Practical Conduct of Play (Educational Edition) .....Mc 160
Curtis (F. D.) Experiments In Elementary Science (Stud. Ed.) .....Ml 64
——(Teacher's Ed.) .....Ml 1 00
Curtis' General Botany.....Ln 3 00
Curtis (H.) The Play Movement and Its Significance .....Mc 1 60
Recreation for Teachers .....Mc 1 60
Significance .....Ml **
Curtis (T. A.) Readings in Literature.....Ml 60
Curtis' (U.) Modern Business Arithmetic....Bx 1 00
Cushman & Andrews' Songs of Seasons....Ba 1 00
Custer's Boy General .....Sc 56
Cutter's Beginner's Physiology .....Li 32
Intermediate Physiology .....Li 56
Comprehensive Physiology .....Li 80
Cyr's (E. M.) Primer .....Gi 28
First Reader .....Gi 36
Second Reader .....Gi 42
Third Reader .....Gi 56
Fourth Reader .....Gi 72
Fifth Reader .....Gi 80
See also Interstate.
Readers by Grades:
Book 1 .....Gi 32
Book 2 .....Gi 36
Book 3 .....Gi 48
Book 4 .....Gi 48
Book 5 .....Gi 48
Book 6 .....Gi 56
Book 7 .....Gi 56
Book 8 .....Gi 56
Dramatic First Reader .....Gi 36
Interstate Primer & First Reader.....Li 30
New Primer .....Gi 36
Libro Primero de Lectura .....Gi 32
Libro Primero de Lectura Espanol é Ingles .....Gi 48
Libro Segundo de Lectura .....Gi 40
Libro Secundo Espanol i Ingles.....Gi 56
Cyr's Graded Art Readers: Book 1.....Gi 36
Book 2 .....Gi 42
Book 3 .....Gi 60

D

Dadisman Elementary Exercises In Agriculture .....Mc 50
Dadisman's (S. H.) Exercises in Agriculture.Ly 60
Dale's Landmarks of British History.....Ln 95
Stories from European History.....Ln 50
Dale's (F. R.) Reges Consulesque Romani..Ox 60
Dale (J. H.) Mechanical Drawing .....Pu 1 10
Dale (J. T.) Heroes and Greathearts .....He 68
Dales & Barneby. Elementary Qualitative Analysis .....Wi 1 25
Dalgleish's Grammatical Analysis .....Am 48
Dallmer's New German Readers:
Book 1 .....At 40
Book 2 .....At 50
Book 3 .....At 75
Daly's Advanced Rational Speller .....Sa 32
Damon's Primary Elements of Music.....Ba 40
D'Anvers' Elementary History of Art (Rev. ed.), 1 v.....Sc 3 75
D'Anvers' Science Ladders, 3 v.....ea.Ed 40
Dana (E. S.) Geological Story (Brief)...Am 1 40
Manual of Geology (4th ed.) .....Am 6 00
Revised Text-Book of Geology .....Am 1 68
Manual of Mineralogy. (rev. by Ford.) (flex. fabrikoid) .....2.50 Wi 2 00
Minerals and How to Study Them .....Wi 1 50
Dana's (W. S.) How to Know the Wild Flowers .....Sc 2 25
How to Know the Ferns .....Sc *1 75
Dana's (R. H.) Two Years Before the Mast (Everyman's Lib.) .....Dt 90
——(Scudder) (Riverside) .....Hm 64
——(Keyes) (P. C. Ser.) .....Mc 32
——Shaw (Stand. Lit. ser.).....Nn 32
—— (Westcott) (Lake Eng. Classics)...Sr 45
Dana (Mrs. W. S.) Plants and Their Children .....Am 76
Daniels' English Literature .....Bi 50
Daniels' (E. D.) Latin Drill and Composition .....He 48
A Sight Book in Latin .....Sa 64
Daniels' (F. H.) School Drawing .....Bo 1 20
Daniell & Brown's New Latin Composition: Complete .....Sa 1 04
Part 1, ...Sa 64
Part 1, with Caesar .....Sa 1 44
Parts 2 and 3 .....Sa 80
Part 3 .....Sa 64
Dann's German Commercial Correspondence..Ln 80
Dann (H.) Musical Dictation, Book 1.....Am 60
Musical Dictation. Book 2 .....Am 76
Music Writing: no. 1, 2 and 3.....ea.Am 16
Music Course:
School Hymnal .....Am 60
First Year Music .....Am 60
Second Year Music .....Am 36
Third Year Music .....Am 40
Fourth Year Music .....Am 44
Fifth Year Music .....Am 48
Sixth Year Music .....Am 56
Manual for Teachers. Complete...Am 1 20
Bk. 1 .....Am 60
Bk. 2 .....Am 76
Junior Songs. For 7th, 8th, and 9th years .....Am 1 00
Christmas Carols and Hymns .....Am 56
Commencement Trios (Standard Musical Library) .....Am 24
Dante (Plumtre Tr.) Students Ed. 5 v...ea.He 64
Dante, "How to Know Him" (Brooks)....Bx 1 50
Darbishire's School Bible Atlas .....Ox 60
Darling's Physical Geography Manual .....At 60
Darr's Verbes Français demandant des Prepositions .....Bk 60
Spanish Words and Phrases, pap .....Bk 35
Darwin (F.) Elements of Botany .....Pu 1 50
Darwin & Acton. Practical Physiology of Plants .....Pu 1 50
Daudet's La Belle Nivernaise and other Selected Stories (Jenkins) .....Am 66
La Belle Nivernaise, with vocab. (Boielle) .....He 44
——(Freeborn) .....Gi 32
——Castegnier .....(pap. ‡25)Bk 50
La Chevre de M. Seguin, etc. (Oxford Fr. Plain Texts) .....Ox 30
Choix de Contes (Fontaine) with vocab. He 40
Contes de la Guerre de 1870 (Bruce).Ho 60
Contes Choisis (Head) .....Mc **
Le Nabab (Wells) .....Gi 60
Morceaux Choisis (Freeborn) .....Gi 60
Neuf Contes Choisis (François).....Ho 44
Petit Chose (Fontaine) Complete (pap., 70) .....Bk 95
——(Francois) .....Gi 56
—— Super .....He 56
Robert Helmont (Farnsworth) .....Ho 56
Tartarin de Tarascon (Fontaine) .....Am 56
——(Cerf) .....Gi 52
——with vocab. (Hawkins) .....He 56
Tartarin sur les Alpes (Peirce) .....Ho 68
Trois Contes Choisis (Sandelson).....He 32
Daugherty's (L. S. & M. C.) Field and Laboratory Guide in Zoology. Pt. 1...Sn 1 25
Economic Zoology. I. .....Sn 1 25
—— II .....Sn 2 00
Daulton's Autobiography of a Butterfly.....Ra 50
Wings and Stings .....Ra 45
Davenport (C. B. & G. C.) Introduction to Zoology .....Mc 1 20
—— Elements of Zoology .....Mc 1 40
Davenport's Education for Efficiency .....He †1 20
Davenport's (E.) Domesticated Animals and Plants .....Gi 1 60
David (H. C. E.) Chez Nous .....Ho 1 00
David's (W. H.) First Steps in German Composition .....Ox 60
Davidson's Educational Metalcraft .....Ln 1 40
Davidson's Farm Machinery and Farm Motors .....Jd 2 00
Davidson's History of Education .....Sc 1 25
Davies (P. M.) Scientific French Reader...He 48
Davies' Text Book of Logic.....Ad 1 50
Davies' Utility Poultry Keeping .....Ln 1 00
Davies & Peck's Mathematical Dictionary...Ba 6 00
Davis (C. M.) Rural School Agriculture....Jd 1 10
Davis' (C. O.) A Guide to Method and Observation in History .....Ra 50
High School Courses of Study .....Wb 1 80
Public Secondary Education .....Ra 1 10
Davis (J. T.) Common Words—How To Spell Them .....Sz 25
Davis' (J. W.) Young America's Manual..Ed 25

Davis (K. C.) Horticulture .....Li 1 75
Productive Farming .....Li 96
Productive Plant Husbandry .....Li 1 75
School and Home Gardening .....Li 1 28
Davis (M. O.) Outlines of European History (Beginning 1898) .....Ox 1 00
Davis' (N. K.) Elements of Ethics .....Si 1 60
Elements of Psychology .....Si 1 80
Practical Exercises in English .....Gi 52
Davis (S. E.) The Work of the Teacher ...Mc 1 30
Davis (W J.) American Primer .....Mo 10
Pictures and Words (primer with cards in box) .....Mo 3 00
Davis (W. M.) Atlas for Exercises in Physical Geography .....Gi 40
Physical Geography .....Gi 1 48
Elementary Physical Geography .....Gi 1 48
Teacher's Guide .....Gi 40
Practical Exercises in Physical Geography .....Gi 56
Davis' (W. S.) A Day in Old Athens.....Al 1 25
History of Mediæval and Modern Europe. .....Hm 1 75
Readings in Ancient History:
Vol. 1, Greece and the East .....Al 1 00
Vol. 2, Rome and the West .....Al 1 00
Davis (W. W.) Suggestions for Teaching Fractions .....Bi 25
Davis & Hughes' Geography by Grades (Grade 8A) Mathematical and Physical .....Hs 75
Brief Physical .....Hs 75
(Grade 8B) Commercial and Political..Hs 80
Brief Commercial .....Hs 80
Davis & Julien. Readers var. prices .....He 48–80
Davis & Lingham's Business English and Correspondence .....Gi 1 20
Davison (A.) Health Lessons, Book 1.....Am 44
Book 2 .....Am 72
Human Body and Health: Elementary..Am 72
—— Intermediate .....Am 60
—— Advanced .....Am 96
Practical Zoology .....Am 1 20
Davison's (C.) Algebra for Secondary Schools .....Pu 2 40
Class Book of Trigonometry .....Pu 1 35
First Course in Geometry .....Pu 60
Problem Papers Supplementary to Algebra for Schools .....Pu 30
Higher Algebra .....Pu 2 60
The Elements of Solid Geometry.....Pu 1 10
Davison, Mammalian Anatomy, 3rd Ed....Bl 2 00
——Practical Zoology .....Am 1 00
Davison (W. B.) Government in Indiana..Am 44
Davison & Richard's Plane Trigonometry...Pu 1 65
Dawes' Stories of Our Country, 2 vols...ea.Ed 50
Dawes (S. E.) Colonial Massachusetts .....Si 56
Dawson's (J.) Boys and Girls of Garden City .....Gi 88
Day (A.) Shorthand Manual .....Bu 1 25
—— Dictionary .....Bu 1 00
Day (G. E.) Productive Swine Husbandry..Li 1 75
De Arteaga's Spanish Commercial Correspondence .....Bk 1 00
A New English and Spanish Vocabulary.Ry 1 00
De Forest-Caffins. A Short History of Art..Pr 2 50
De Garmo's (C.) Language Lessons, Bk. 1.Am 30
Tales of Troy .....Ps 35
—— Bds. .....Ps 30
De Garmo's Lindner's Psychology.....He 1 00
De Graff's Calisthenics, etc.....Bi 25
De Graff (E. V.) Practical Phonics.....Bi 75
School-Room Guide .....Bi 1 50
School-Room Chorus .....Bi 35
De Groat's Bird Studies .....Sv 2 00
De la Ramee's Bimbi .....Gi 50
Dog of Flanders (Lakeside).....An 10
—— ....Fl 25
—— .....Li 50
—— (Swart) .....Ra 35
—— And The Nürnberg Stove.....Hm 28
—— .....Li 50
Moufflou and Other Stories.....Li 50
De La Vega. El Reino de los Incas del Perú (Bardin) .....Al 1 00
Eglogas (Kelly) .....Ox 70
Poesias varies (Kelly) .....Ox 70
Del Mar (M.) Guia Para La Conversación En Ingls .....Lo 1 35
Guide to Spanish Conversation .....Lo 1 35
DeMaupassant's Contes de Guerre (1870)...Ox 60
Six contes (Sloman) .....Pu 90

De Musset Le Merle Blanc (Williams & Cointat.) .....Ho 35
De Quincey's Confessions of an English Opium-Eater (P. C. Ser.).....Mc 32
English Mail Coach and Joan of Arc (Turk) .....Gi 32
—— (Witham) (Riverside) .....Hm 28
—— (Baldwin) .....Ln 40
—— (Nwman) (P. C. Ser.) .....Mc 32
Flight of a Tartar Tribe. *See* Revolt of the Tartars.
Joan of Arc and Selections (Moody) (Lake Eng. Class.) .....Sr 32
Revolt of the Tartars (Eclectic English Classics) .....Am 32
—— (Simonds) .....Gi 32
—— (Turk) (Riverside) .....Hm 16
—— (Baldwin) .....Ln 50
—— (French) (Lake Eng. Class.) .....Sr 28
—— (Twombly) .....Si 32
—— (Wauchope) .....He 28
De Rivas' Practical Spanish Instructor, silk cloth .....La 25
—— morocco .....La 50
Standard Spanish-English-Eng.-Spanish Dictionary, clo., 25 .....La 50
De Rougemont. *See* Rougemont.
De Satgé's Un Cours de Dictées.....Ox 60
De Ségur's Innocent au Collège (Hallows) .....Ox 50
De Tornos' Spanish Method .....Ap 1 60
Key .....Ap 60
De Vere's French Verb .....Bk 1 00
——Key .....Ap 60
De Vitis, Zaragüeta .....Wr 65
Spanish Grammar .....Al 1 25
Spanish Reader .....Al 1 25
Dealey's (J. Q.) Sociology. Its Simpler Teachings and Applications .....Si 1 50
The Development of the State.....Si 1 50
The Growth of American State Constitutions .....Gi 1 75
Dean (A. D.) Industrial Education.....Bi 30
Dean (M. I.) Geography Class .....Fl 25
Dean & Deferrari's Selections from Roman Historians .....Al 1 50
Deane & Davis. Elementary Inductive Geography .....Si 72
Dearborn (G. V. N.) How to Learn Easily..Lt 1 10
Dearmore & Taneavitch's First Russian Reader .....Ox 70
Decourbey. French Verb Blank .....Am 44
Deffendall's (P. H.) Academic Grammar....An 64
Deffner's Elementary English Grammar in Greek .....Bk 1 05
Defoe, How to Know Him (Trent).....Bx 1 50
Defoe's History of the Plague in London (Syle) (Eclectic) .....Am 32
Robinson Crusoe (Stephens) (Eclectic).Am 32
—— (Stephens) .....Am 60
—— Retold (Baldwin) .....Am 44
Robinson Crusoe (Lang) .....Ba 40
—— A Child's (Nida) .....By 45
—— (Everyman's Lib.) .....Dt 90
—— (Trent) .....Gi 68
—— (Scudder) (Riverside) .....Hm 64
—— (Cross) (English R. for S.) .....Ho 56
—— (Abridged) (Longmans Class-Books) .....Ln 40
—— Pt. 1 (Gaston) (P. C. Ser.) .....Mc 32
—— (Johnson) (P. C. Ser.) .....Mc 32
—— (Shaw) (Stand. Lit. ser.).....Nn 28
—— Part 1 (Masterman) .....Pu 60
—— (Hastings) (Lake English Class.)..Sr 40
Memoirs of a Cavalier (English lit. for Schools) .....Pu 60
See also McMurry and Husted.
Deland (L. F.) Imagination in Business ....Hb 50
Delano (J. A.) American Red Cross Text Book on Home Hygiene and Care of the Sick, 2nd ed. (High School).Bl 1 00
çaise .....He 1 12
caise .....He 1 12
Delsarte Recitation Book .....We 1 35
Demarest's Classics in the Grades, 7 v....ea.So 35
Demarest & Van Sickle's New Education Readers:
Book 1 .....Am 44
Perception Cards, per set .....Am 2 40
Book 2 .....Am 44
Perception Cards, per set .....Am 92
Book 3 .....Am 48
Perception Cards, per set .....Am 60

Book 4 .....Am 56
Teaching Primary Reading (Teachers' Manual) .....Am 12
Deming. Government of American Cities..Pu *1 50
Deming (A. G.) Games and Rhymes for Language Teaching .....By
Deming's (A. G.) Language Games for All grades .....By 50
——Cards for above .....By 35
Nonsense Rhymes and Animal Stories..By
Number Stories .....By 60
Primary Language Stories .....By 40
Deming & Bemis. Stories of Patriotism ..Hm 56
Demosthenes. Olynthiac Speeches (Macgregor) .....Pu 1 10
Olynthiacs (Tyler) .....Al 70
—— and Philippics (Tyler) .....Al 1 20
On the Crown (Goodwin) .....Pu 3 25
—— (Tyler) .....Al 1 20
—— (Humphreys) (Smyth's Greek Series) .....Am 1 25
Text ed. .....Am 32
Philippics (Tyler) .....Al 80
—— (Davis) .....Pu 1 10
Denney & Tobey's English Grammar, 7th, 8th & Junior H. S.....ea.Bq 60
Dennis (T.) Algebra for Preparatory Schools Pu 1 00-2 25
Dennis & Whittelsey's Qualitative Analysis, Rev. ed. .....Gi 1 20
Denny's American Public Addresses .....Sr 1 00
Denny, Duncan & McKinney. Argumentation and Debate .....Am 1 50
Déroulède's (P.) Feuilles de Route 1870 (Pardoe) .....Ox 60
Derry's United States History.....Bt 1 00
Dessar's German Grammar.....Wt 75
Small German Grammar.....Wt 35
Deutsch's German Reader .....He 1 20
Devereaux (A. W.) Outline of a Year's Work .....Bo 70
Dewe's Medieval and Modern History ....Hs 2 00
Dewey's Democracy and Education, A Philosophy of Education .....Mc 1 50
How to Teach Manners .....Ba 60
Dewey's (D. R.) Financial History of U. S. (Am. Citizen Ser.) .....La 2 50
Dewey (E.) New Schools for Old .....Dt 1 50
Dewey (J.) Psychology .....Am 1 50
How We Think .....Hm 1 28
Interest and Effort in Education (Riverside Educ. Monographs) .....Hm 75
Moral Principls in Education (Riverside Educ. Monographs) .....Hm 40
Dewey (J. M.) Lessons on Morals .....Hs 1 00
Lessons on Manners .....Hs 75
Dewey & Tuft's Ethics (Am. Science Ser.)..Ho 2 25
Dexter & Garlick's Object Lessons in Geography .....Ln 1 10
A Primer of School Method .....Ln 1 10
Psychology in the Schoolroom .....Ln 1 35
Dick. Short Geography of Europe .....Pu 45
Dickens (C.) Child's History of England...Am 72
Child's Oliver Twist, and David Copperfield (Severance) .....Am 48
Christmas Books (Everyman's Lib.) ...Dt 90
Christmas Carol (Lakeside)..pap. 10c.An 22
—— (Burrell) .....Dt 35
—— (Excelsior Literature Ser.) .....Ha 10
—— (Scudder) (Riverside) .....Hm 28
—— (Gordon Browne) .....Ln 35
—— (West) .....Ra 40
—— (Broadus) (Lake Eng. Class.) ....Sr 40
—— and Cricket on the Hearth (Wannamaker) .....Am 32
—— —— (Sawin & Thomas) (P. C. Ser.) .....Mc 32
Christmas Stories (Standard Literature Ser.) .....Mc 32
Cricket on the Hearth .....
—— (Excelsior Literature ser.) .....Ha 10
—— (Scudder) (Riverside) .....Hm 16
—— (Aiton) .....Ra 30
David Copperfield (Everyman's Lib.)..Dt 00
—— (Buck) .....Gi 80
—— (Fairley) 2 vols. (P. C. Ser.) ...Mc 64
—— (Kibblewaite) .....Ox 1 20
—— (Baldwin) (Lake English Classics)..Sr 50
David Copperfield's Childhood (Hale. Jr.) (Standard Literature ser.)....Nn 32
Little Nell (Gordon) .....Am 60
——(Standard Literature ser.).....Nn 28
Paul Dombey (Standard Literature ser.)Nn 28
Oliver Twist (P. C. Ser.) .....Mc 32
—— (Standard Literature ser.) .....Nn 28
Selections from .....Ln 35
Tale of Two Cities (Kirk) .....Am 60
—— (Pearce) (Eclectic English Classics) .....Am 52
—— (Everyman's Lib.) .....Dt 90
—— (Linn) .....Gi 60
—— (McRae) .....Gi 60
—— (Moore) .....He 60
—— (Witham) (Riverside) .....Hm 52
—— (McComb) (E. R. for S.) .....Ho 64
—— (Roe) .....Ln 60
—— (Buehler) .....Mc 32
—— (Coult) (Standard Literature ser.).Nn 32
—— Abr. .....Ox 85
—— (Baldwin) (Lake Eng. Class.) ....Sr 52
Parisian Scenes from Tale of Two Cities. (Eng. lit. for schools) .....Pu 30
Twelve Christmas Stories (Gordon)....Am 60
Dickinson, The Study of the History of Music .....Sc 2 50
Dickinson (J. W.) Limits of Oral Teaching.Bi 30
Dickinson & Roe's Nineteenth Century English Prose. Critical Essays .....Am 1 20
Dicks (A. J.) A Short Geography of Europe.Pu 45
Dickson (G. L.) American Hist. for Grammar Schools .....Mc 1 20
Dickson (L. E.) College Algebra .....Wi 1 50
Dickson's (M. S.) Vocational Guidance for Grammar Schools .....Mc 1 00
From the Old World to the New: How America Was Found and Settled .....Mc 50
A Hundred Years of Warfare.....Mc 50
Pioneers & Patriots (Everychild Ser.)..Mc 60
Camp and Trail in Early American History .....Mc 60
Diekhoff's The German Language.....Ox 1 25
Dietrich von Bern (Wilson) .....Ox 60
Dike (F. H.) Scientific French Reader.....Si 1 36
Dillingham & Emerson's Tell It Again Stories .....Gi 60
Dillon (C.) Journalism for High Schools..No 1 00
Dimsdale (M.) History of Latin Literature. .....Ap 2 00
Dinsmore's Teaching a District School ....Am 1 20
—— The Training of Children .....Am 1 20
Dippold's Scientific German Reader, with vocab. .....Gi 1 32
Ditmar & Loomis' New Practical Arithmetic.Py 1 25
Dixon's (W. M.) English Epic and Heroic Poetry .....Dt 2 00
Dobb (W. J.) A School Course in Geometry.Ln 1 20
Dobbs (E. B.) Illustrative Handwork ...Mc 1 20
Primary Handwork .....Mc 80
Dodd's Chemistry of the Household.....Bf 1 50
Doddridge (A.) Liberty Recipes .....Sr 1 25
Dodge (A. G.) Topics for the Study of Greek Mythology .....Li 20
Dodge's Reader in Physical Geography ...Ln 70
Dodge's (M. M.) Hans Brinker .....Sc 56
(Lowe) .....Gi 64
Dodge's (N. S.) Stories of Am. History....Ll 40
Dodge's (R. E.) Geographical Note Books, in 4 Books .....ea.At 15
Elementary Geography .....Ra 80
Advanced Geography .....Ra 1 40
—— Geography by Grades:
Book 1, Home Geography .....Ra 50
Book 2, Elements of Continental Geography .....Ra 70
Book 3, Principles of Geography and North America .....Ra 00
Tennessee .....Ra 50
Book 4, Comparative Geography of the Continents .....Ra 90
Geography of Arkansas (Hinemon) ...Ra 50
—— Colorado (Chadsey & Murdock)..Ra 55
—— Delaware (Harter) .....Ra 40
—— Florida (Longmire) .....Ra 50
—— Illinois (Goode) .....Ra 50
—— Iowa (Clifford) .....Ra 50
—— Michigan (Jefferson) .....Ra 55
—— Minnesota (Lehnerts & Hall) ..Ra 55
—— Missouri (Marbut & Greenwood).Ra 55
—— New England (Allen & Knowlton) .....Ra 75
—— New Jersey (Woodley) .....Ra 50
—— New York (Brigham) .....Ra 55
—— North Carolina (Brooks & Carmichael) .....Ra 50

——Ohio (Bownocker) .....Ra 50
—— Pennsylvania (Albert) .....Ra 50
——South Dakota (Perisho & Visher.Ra 50
—— Texas (Fulmore) .....Ra 55
—— Utah (Widtsol & Peterson) ....Ra 55
—— Washington (Landes) .....Ra 50
—— West Virginia (Shawskey) .....Ra 50
——Wisconsin (Merrill) .....Ra 55
Dodge & Kirchwey's The Teaching of Geography in Elementary Schools .....Ra 1 25
Doerner's Treasury of General Knowledge, Part 1 .....Am 60
Part 2 .....Am 70
Doheny's Play Awhile: a Dramatic Reader..Lt 60
Dole's New American Citizen .....He 1 00
The Young Citizen .....He 56
Dole's (H. B.) Gockel, Hinkel, and Gackeleia .....Si 45
Donahey & Baker's The Teenie Weenies..By 50
Donaldson, Growth of the Brain .....Sc 1 75
Donham (A.) Marketing and Housework Manual .....Lt 1 50
Donnelly (E. C.) Biography. Selections..An 10
Donnelly (F. P.) Imitation and Analysis...Al 60
Model English, Book 2 .....Al **
Donovan's Very First Book ....(pap. 15).Hs 30
D'Ooge (R. L.) Latin Composition for Secondary Schools, rev. ed.....Gi 1 20
Part 1 .....Gi 60
Parts 2 and 3 .....Gi 72
Latin Composition to Accompany Greenough, D'Ooge and Daniel's 2d year Latin .....Gi 60
Colloquia Latina .....He 28
Latin for Beginners .....Gi 1 12
—— Teacher's Manual .....Gi 30
Easy Latin for Sight Reading.....Gi 48
Greek Composition Tablet .....Gi 28
Viri Romæ .....Gi 92
See also Cicero.
Dooley. Vocational Mathematics.....He 1 36
Dooley (W. H.) Textiles .....He 1 40
The Education of the Ne'er Do-Well (Riverside Educ. Monographs) ...Hm 75
Vocational Mathematics for Girls .....He 1 36
Doolittle (H. S.) Experimental and Applied Chemistry .....Wr 1 00
Dopp's Bobby and Betty at Home .....Ra 50
Dopp's (K. E.) The Place of Industries in Elementary Education .....Uc *1 00
Tree Dwellers .....Ra 60
The Early Cave Men .....Ra 60
The Later Cave Men .....Ra 60
The Early Sea People .....Ra 65
Dorance. The Story of the Forest .....Am 60
Doriot's Beginners' Book in French.....Gi 80
Beginners' Book in German.....Gi 80
Dorrett's Music and the Play Instinct....Wb 60
Dostoevski's A Christmas Tree and a Wedding, etc. (Forbes) .....Ox 50
Dotey's Latin Exercise Books on Cæsar's Gallic War, 4 Books .....ea.He 40
Douay's French Reader.....Si 1 00
Doub's Graded Lessons in Spelling.....Do †25
History of the U. S. (Grades 7, 8).....Do †1 00
Doublet's Logic for Young Ladies.....Os 36
Dougherty (G. E.) Complete Manual of Dougherty's Shorthand .....Dy 1 50
Complete Handbook of Dougherty's Shorthand .....Dy 75
—— .....pap.Dy 50
Shorthand Chart for Youngest School Children .....Dy 1 00
Shorthand Primer .....Dy **
Shorthand for Everybody Library, Nos. 2-4 .....ea.Dy 50
Douglas & Mills, Citizenship and Government in Connecticut .....Hs 1 00
Dow. Atlas of European History.....Ho 2 00
Dowd & Jameson's Food: Its Composition and Preparation .....Wi 1 25
Dowden's (E.) Introduction to Shakespeare.Sc 80
Shakespeare Literary Primers .....Am 44
Dowling's (M. C.) Reading, Writing and Speaking Spanish .....Am 92
Downey's Higher Algebra .....Am 1 60
—— Part 1 .....Am 1 08
Downing (E. R.) Source Book of Biological Nature-Study .....Uv 3 00
Dowson's Producer Gas .....Ln 3 25
Doyle's Micah Clarke (Abridged).....Ln 50
Doyle's Standard Catholic Readers:
First Reader .....Am 24
Second Reader .....Am 36
Third Reader .....Am 48
Fourth Reader .....Am 60
Fifth Reader .....Am 72
Standard Catholic Readers, by Grades, Eight Book Series:
First Year .....Am 24
Second Year .....Am 36
Third Year .....Am 44
Fourth Year .....Am 44
Fifth Year .....Am 44
Sixth Year .....Am 44
Seventh Year .....Am 44
Eighth Year .....Am 44
Drake's (B. F.) Progressive Drawings, Nos. 1-4 .....ea.Ha 15
—— Nos. 5-7.....ea.Ha 20
Drake's Making of the Ohio Valley States; Virginia and the Middle Colonies; New England; The Great West; Border Wars of New England, 5 v. ea.Sc 1 50
Draper (A.) American Education.....Bi 2 00
History of the Common School System of New York.....Bi 50
Dressel, Robbins & Graff's New Barnes Readers. Primer .....Ba 36
Bk. 1 .....Ba 36
Bk. 2 .....Ba 48
Drew (G. A.) Invertebrate Zoology .....Sn 1 25
Drew (J. M.) Farm Blacksmithing .....Wx 50
Drew (W. P.) The Gospel of Mark .....Sa 80
Dreyspring. Easy Lessons in French .....Am 72
Cumulative Lessons in German .....Am 1 40
Constructive Process for Learning German .....Je 1 37
Easy Lessons in German .....Am 42
Driggs' (H. R.) Live Language Lessons:
First Book .....Uv 45
Second Book .....Uv 50
Third Book .....Uv 50
Droman (W. S.) Regents Review Lessons in Algebra, with key.....Bi 1 00
Regents Review Lessons in Geometry, with key .....Bi 1 00
Droste-Hülshoff's Die Judenbuche (Eckelmann) .....Ox 75
Drummond's An Introduction to Child Study Ln 1 80
An Introduction to School Hygiene....Ln 1 25
Dryden's Palamon and Arcite (Bates) (Eclectic Eng. Classics) .....Am 32
—— (Eliot) .....Gi 32
—— (Gilman) (Riverside) .....Hm 28
—— (Brewster) .....Ln 50
—— (Chubb) (P. C. Ser.) .....Mc 32
—— (Cook) (Lake Eng. Class.) .....Sr 28
—— (Twombly) .....Si 32
Selected Dramas .....Sr 2 25
Dryden, Collins, Gray, Cowper and Burns, Selected Lyrics from (Thomas) (Riverside) .....Hm 28
Dryer's High School Geography, Physical, Economic and Regional .....Am 1 56
—— Teacher's Manual .....Am 32
—— Student's Manual (Dryer & Price).Am 44
—— ——With Loose Leaf Binder "A" Am 72
Elementary Economic Geography .....Am 1 28
Physical Geography .....Am 1 40
Du Bois & Geer's Lectures et conversations.Bk 75
Du Bose's Alabama History .....Jh 75
Du Croquet's College Preparatory French Grammar .....Bk 1 37
Elementary French Grammar and Exercises .....Bk 85
First Course in French Conversation ...Bk 1 10
Le Français par la Conversation .....Bk 1 10
La Conversation des Enfants .....Bk 90
Du Cygne's Ars Rhetorica .....Mu *75
Du Pontet. Ancient World .....Ln 1 80
Latin Course, Pt. 1.....Ox 75
Dubb. Arithmetical Problems, Teachers' ed.Am 1 20
—— Pupils' ed., 2 Parts .....ea.Am 32
Complete Mental Arithmetic without Answers .....Am 24
New Practical Arithmetic .....Am 72
Dubrule (N.) Le Français pour Tous .....Gi 96
Duchene. Flight Without Formulae .....Ln 3 00
—— Mechanics of the Aeroplane .....Ln 3 00
Duff (J. D.) Silva Latina, A Latin Reading Book .....Pu 75
See also Lucretius, Pliny, Seneca.

Duff's (A. W.) Text-Book of Physics, 4th ed. .....Bl 3 00
Duff's (L. B.) Course in Household Arts..Wj 1 10
Duffet's French Method, 2 Parts .....ea.Am 72
—— Key .....Am 72
Duggan (S. P.) A Student's History of Education .....Ap*†1 40
Duggar's Agriculture for Southern Schools.Mc 80
Duhamel (J.) Tony et sa Soeur en France ..Dt ..
Dull (C. E.) Essentials of Modern Chemistry.Ho 1 40
Laboratory Exercises in Chemistry .....Ho ..
Dumas' Aventures du Capitaine Pamphile (Reiven) .....Ox 50
La Chasse de Chastre (Wade).....Ox 50
Le Chevalier de Maison-Rouge (Sauveur & Jones) .....Am 48
Le Comte de Monte-Cristo (Fontaine)..Am 48
—— with vocab. (Spiers).....He 60
L'Evasion (Extract de Vingt Ans Après) (Kitchen) .....He 44
Histoires d'animaux (Bertenshaw).....Ln 50
—— —— Teachers' ed. .....Ln 60
L'Homme au Masque de Fer (Robertson) .....Pu 60
Excursions sur les Bords du Rhin (Henckels) .....Am 48
La Tulipe Noire (Super).....Al 50
—— (Brandon) .....Am 40
—— (C. Fontaine) .....He 72
Les Trois Mousquetaires (Fontaine) ..Am 72
—— (Sumichrast) .....Gi 84
——with vocab. (Spiers).....He 56
Vingt Ans Après (Super) .....Gi 72
Dumas' (*fils*) La Question d'Argent (Wells).Al 36
—— (Henning) .....He 56
Dumville's Elements of French Pronunciation and Diction .....Dt 1 50
Duncalf & Krey. History—Medieval .....Hb 1 30
Dunkerley. Hydraulics, 2 vols. .....ea.Ln 3 50
Mechanism .....Ln 4 50
Dunlap & Jackson's Slide Rule Notes.....Ln 75
Dunn's The Community and the Citizen....He 1 00
Dunn (F. W.) What Shall We Play? .....Mc 60
Duprès. Drames et Comédies .....Am 48
Durand. Cosia .....(pap. 70).Bk 95
Durell (F.) Arithmetics, Two Book Series:
Elementary Arithmetic .....Ml 52
Part 1 .....Ml 36
Part 2 .....Ml 40
—— with Oral Work for Grades 1 and 2 .....Ml 52
Advanced Arithmetic .....Ml 72
Number Work for Grades 1 and 2 and Suggestions .....Ml 25
Introductory Algebra .....Ml 60
Three Book Series.
Arithmetic, Book 1.....Ml 56
Part 1 .....Ml 32
Part 2 .....Ml 40
Arithmetic, Book 2 .....Ml 60
Part 1 .....Ml 44
Part 2 .....Ml 44
Arithmetic, Book 3.....Ml 64
Algebra, Book 1 .....Ml 1 08
—— Book 2 .....Ml 96
†—— Book 2, with Advancd Algebra...Ml 1 08
School Algebra .....Ml 1 40
Logarithmic and Trigonometric Tables..Ml 1 00
Plane Trigonometry .....Ml 1 40
—— with tables .....Ml 1 60
Plane and Spherical Trigonometry, with Tables and Answers .....Ml 1 76
Plane Trigonometry with Surveying and Tables .....Ml 1 76
Plane Surveying and Tables .....Ml 1 20
Plane and Spherical Trigonometry with Surveying and Tables .....Ml 1 80
Spherical Trigonometry .....Ml 75
Plane Geometry .....Ml 96
Plane and Solid Geometry .....Ml 1 40
Solid Geometry .....Ml 80
Durell & Arnold's Plane Geometry.....Ml 88
Solid Geometry .....Ml 80
Plane and Solid Geometry.....Ml 1.40
A First Book in Algebra .....Ml **
Durell & Robbin's Grammar School Algebra.Ml 80
First Lessons in Numbers.....Ml 28
Elementary Practical Arithmetic .....Ml 44
Advanced Practical Arithmetic.....Ml 65
Durkee (J. W.) Experiments in General Inorganic Chemistry.....pap.Tf 60
Experiments in Qualitative Analysis .....pap.Tf 30
Detection of the Acids.....pap.Tf 20
Duruy's General History ....Cw 2 00
History of France.....Cw 2 00
Dussault (C.) French Conversational Course.Sf 1 00
Dutton's Pocket Dictionaries: English-German and German-English, both parts together .....Dt 65
Italian-English and English-Italian, both parts together .....Dt 65
French-English or English-French, or Spanish-English, in separate vols...ea.Dt 65
Dutton's School Management.....Sc 1 25
Dutton (M. B.) Little Stories of England..Am 48
Little Stories of France .....Am 48
Dutton (S. T.) World at Work Series:
Fishing and Hunting .....Am 36
In Field and Pasture .....Am 44
Trading and Exploring (Luther) ....Am 48
Duval. History of French Literature .....He 1 32
Chardenal's Advanced Exercises .....Al 90
Dwyer's (I. E.) Business Letter .....Hm 85
Dye (C.) Letters and Letterwriting .....Bx 1 00
The Riley Reader .....Bx 80
Dyer (R. O.) Stories from a Mousehole...Lt 60
Dyer & Brady's Readers (See Merrill)
Dynes' Farm Crops. Lab. Man. and Note Bk.Li 60
Dynes' (S. A.) Socializing the Child — a Guide to the Teaching of History in the Primary Grades .....Si 1 20
Dyson (F. W.) Astronomy .....Dt 1 25

E

Eadie's Physiology and Hygiene for Children.Sc 48
——**For Young People** .....Sc 72
Eagleton's (T. F.) Texas Literature Reader.Sz 35
Earhart (L. B.) Teaching Children to Study (Rivrside Educ. Monographs).....Hm 75
Types of Teaching (Riverside Educ. Monographs) .....Hm 1 40
Earhart (W.) Art Songs for High Schools.Am 1 00
Early American Orations 1760-1824 (P. C. Ser.) .....Mc 32
Eastman (C. A.) Indian Child Life .....Lt 65
Eastman & Davis' Soils Lab. Man. and Note Bk. .....Li 60
Easy Language Lessons.....Be 50
Easy Road to Reading. *See* Smith (C. J.).
Easy Steps for Little Feet .....Am 32
Eaton: Primer .....Bq 30
First Reader .....Bq 25
Second Reader .....Bq 35
Third Reader .....Bq 45
Fourth Reader .....Bq 55
Fifth Reader .....Bq 65
Primary Speller .....Bq 15
Advanced Speller .....Bq 15
Complete Speller .....Bq 20
Eaton's Record Forms for Vocational Schools Wb 60
Eaton's (S.) New Arithmetic.....He 68
Ebbinghaus's Psychology (Myer) .....He 1 48
Ebner-Eschenbach's Freiherren von Gemperlein (Hohlfeld) .....He 44
Ecclesiastical History (Sister of the Visitation) .....Mu 45
Echegaray's El Gran Galeoto.....Sf 75
Eckenrode (H. J.) Life of N. B. Forest. For the Fifth Grade.....Jh 50
Eckles & Warren. Dairy Farming .....Mc 1 20
Eckstein & Wildenbruch's Der Besuch im Karzer (Sanborn) .....Gi 60
Eckstorm's Bird Book .....He 88
Eclectic Elementary Geography .....Am 68
Complete Geography .....Am 1 40
Map-Blanks, 23 nos. .....per 100.Am 2 00
Physical Geography (Hinman) .....Am 1 20
Eclectic English Classics, new edition in cloth, 66 nos. 32c.; 52c.Am
Eclectric Primary U. S. History.....Am 60
Writing Speller .....doz.Am 50
Physiology (Brown) .....Am 72
Eddy's (W. H.) Experimental Physiology and Anatomy .....Am 72
General Physiology and Anatomy .....Am 1 40
Edgar's (H. C.) Sentence Analysis by Diagram .....Nn 56
Edgett's Problems in Geometry.....He 52

Edgren (A. H.) French Grammar.....He 1 32
——Part 1 .....He 44
Brief Italian Grammar .....Bk 1 00
Italian and English Dict. .....Ho 3 50
Edgren & Burnet's French and English Dictionary .....Ho 1 60
Edmond. Greek History for Schools.....Pu 2 00
Edson & Laing's Edson-Laing Readers:
Book 1 .....Sa 40
Book 2 .....Sa 44
Book 3 .....Sa 48
Book 4 .....Sa 56
Book 5, Opportunity .....Sa 68
Manual for Teachers.....Sa 60
Phrase Cards, Four sets.....ea.Sa 44
Introductory Primer .....Sa **
Educational Classics:
Froebel's Chief Writings on Education.Ln 1 50
Pestalozzi's Educational Writings.....Ln 1 50
Rousseau on Education.....Ln 1 50
The Educational Writings of John Locke Ln 1 50
Vives and the Renascence Education of Women .....Ln 1 50
Educational Music Course, New:
First Reader .....Gi 36
Second Reader .....Gi 36
Third Reader .....Gi 44
Fourth Reader .....Gi 48
Fifth Reader .....Gi 60
Intermediate Song Reader.....Gi 40
Song Reader .....Gi 56
Teachers' ed. for Elementary Grades....Gi 1 40
Educational System of Round-Hand, Rational Slant Writing:
Nos. 1 and 2 (small size) .....doz.Sa 68
Nos. 3-6, inclusive .....doz.Sa 84
No. 7, Special Forms .....doz.Sa 84
System of Round-Hand Vertical Writing:
Writing Primers, Nos. 1, 2, 3.....doz.Sa 50
Edwards. Selected Sermons (P. C. Ser.)..Mc 72
Edwards' (A. M.) Graded Lessons in Language, Nos. 1-6.....doz.Bi 1 00
500 Business Problems in Arithmetic with key .....Bi 52
Geographical Game, "Our Country," 100 cards .....Bi 50
Historical Game, "Our Country," 100 cards .....Bi 50
500 Questions in Civics, with key.....Bi 30
Edwards (G. M.) The Story of the Kings of Rome (Notes and vocab.) .....Pu 50
Salamis in Easy Attic Greek.....Pu 60
See also Homer, Livy, Xenophon.
Edwards' (J.) Analytical Speller.....Bs 18
Egan's Studies in Literature.....Hr 60
Egbert's Latin Inscriptions .....Am 3 50
Egbert (W. R.) Last Words of Famous Men and Women .....Bi 1 00
Eggleston (E.) First Book in Am. Hist....Am 72
History of U. S.....Am 1 20
New Century History of the U. S....Am 1 20
Stories of American Life and Adventure .....Am 60
——Great Americans for Little Amercans .....Am 48
Eggleston's (E.) Hoosier Schoolboy.....Sc 56
Eginhard. Charlemagne .....Am 36
Eginton. A First Practice Reader.....Si 40
Eicherg. Girls' High School Music Reader..Gi 1 25
Eldridge. (E. H.) Business Speller .....Am 36
Shorthand Dictation Exercises: Ben Pitman, Isaac Pitman, Gregg, Graham, Munson .....ea.Am 76
Edition without shorthand outlines...Am 76
Eldridge (E. L.) Child's Reader in VerseN.Am 32
Elhuff's General Science .....He 1 36
Eliot (C. W.) Education for Efficiency (Riverside Educ. Monographs)...Hm 40
Concrete and Practical in Modern Education (Riverside Educ. Monographs) .....Hm 40
Eliot (G.) Adam Bede (World's Classics)..Ox 65
——leath. .....Ox 1 50
Mill on the Floss (P. C. Ser.) .....Mc 32
——(Dorey) .....Gi 60
——(Ward) .....Sr 52
Scenes from Clerical Life (Limouzin)..Ox 1 00
Scenes from Romola (Wheeler).....Ox 1 00
Silas Marner (Atkinson) .....Al 30
——(Cross) (Gateway Ser.) .....Am 52
——(McKittrick) (Eclectic Eng. Class.)Am 32
——(Jones & Colby) .....Ap 36
——(Witham) .....Gi 40
——(Blaisdell) (Excelsior Lit. Ser.).Ha. 35
——(Davidson) (Riverside) .....Hm 44
——(Garrigues) Eng. Read. for Schs.)Ho 48
——(Herrick) .....Ln 40
——(Wiggins) .....Jh 30
——(Gulick) (P. C. Ser.).....Mc 32
——(Hale) (Standard Lit. Ser.).....Nn 32
——(Marwick) .....Ox 70
——(Maxcy) .....Si 36
——(Bevan) .....Pu 35
——(Scribner Eng. Clas.) .....Sc 30
——(Hancock) (Lake Eng. Clas.) ....Sr 40
——(Quinn) .....Wb 44
Eliot's (G.) A George Eliot Reader (Collins) .....Ox 60
Eliot (S.) Poetry for Children .....Hm 1 00
Elizabethan Drama, Minor. Vol. 1. Pre-Shakespearean Tragedies; Vol. 2. Pre-Shakespearean Comedies (Everyman's Lib.) .....ea.Dt 90
Ellett's Federal Union and Mississippi.....Jh 60
Elliff's (J. D.) A Unit in Agriculture ....Ro 50
Elliott's (E. C.) City School Supervision..Wb 1 80
Elliott's Household Hygiene.....Bf 1 50
Elliott (C. G.) Practical Farm Drainage....Wi 1 40
Elliott & Richards' Chemistry of Cooking and Cleaning .....Wj 1 00
Ellis Beck's Letter Writing Made Easy.....El 30
Principles of Bookkeeping.....El 60
Industrial Bookkeeping, one-book plan Students' Guide .....El 2 00
Industrial Bookkeeping:
Complete Tablet Course, Students' Guide .....El 1 40
Intermediate Tablet Course, Students' Guide .....El 1 20
Elementary Tablet Course, Students' Guide .....El 75
Primary Tablet Course, Students' Guide .....El 50
Farm Bookkeeping .....El 28
Corporation Course, Students' Guide...El 35
Practical Course in Banking, Students' Guide .....El 15
Modern Banking, Students' Guide.....El 75
Ellis. Effective English and Letter Writing..El 84
Business Correspondence .....El 1 00
Tablet Method of Actual Business Writing .....El 52
Actual Business Dictator, 3 nos....ea.El 20
Ellis (C. B.) Arithmetics:
Model Arithmetic .....El 84
Model Mental Arithmetic .....El 32
New Model Arithmetic.....El 1 00
Rapid Calculation Tablet .....El 40
Bayley-Greenwood Manual of Penmanship .....El 28
Essentials of English .....El 68
Practical Word Book .....El 32
Rational Speller .....El 40
Ellis (C. B.) Practical Bookkeeping.....Al 1.35
Blank Books: Part I .....Al 60
Blank Books: Part II .....Al 80
Incoming Vouchers .....Al 60
Business Forms .....Al 80
Ellis' (E. S.) Common Errors in Writing and Speaking .....Hs 1 60
Historical Readings Illustrative of American Patriotism .....Si 60
Stories from American History .....Fl 50
True Stories about Indians.....Wk 50
Brief History of New Jersey .....Am 72
Elmore. Book of Latin Prose Composition..Sa 1 16
Elmore (E. B.) Regents Exercises in Geometry, with key .....Bi 1 50
History of the United States of America.Mc 1 80
School History of the U. S.....Mc 90
Sidelights on American History, 4 v.ea.Mc 80
Elson's Pocket Music Dictionary.....Ds 35
Elson's (W. H.) Primary School Readers:
Book 1 .....Sr 40
Book 2 .....Sr 44
Book 3 .....Sr 48
Book 4 .....Sr 48
Elson & Keck's Grammar School Reader:
Books 1-2 .....ea.Sr 50
Books 3-4 .....ea.Sr 60
Junior High School Literature:
Book 1, 7th grade .....Sr 96
Elson & MacMullan's Story of Our Country:
Book 1 .....Wb 68

Book 2 ....Wb 72
Story of the Old World....Wb 76
Elson & Runkel. Primer ....Sr 36
Good English, Book 1 ....Sr 48
—— Book 2 ....Sr 56
Book 3 ....Sr 64
Ellwood's Sociology and Modern Social Problems ....Am 1 20
Ellwood's (C. A.) An Introduction to Social Psychology ....Ap *2 00
Ely's (R. T.) Introduction to Political Economy ....Ab 1 20
Ely & Wicker's Elementary Principles of Economics. Rev. ed. ....Mc 1 20
Embody's Fish Note Book....Cm 30
Emerson's Evolution of Expression, 4 v..ea.Bf 50
Emerson (H. S.) Latin in High Schools....Bi 25
Emerson (M. I.) Education (Riverside text books on Educ.) ....Hm 40
Evolution of the Educational Ideal (Riverside textbooks on Educ.)....Hm 1 20
Emerson's (R. W.) American Scholar, Selt-Reliance, Compensation (Smith) (Eclectic Eng. Classics) ....Am 32
Earlier Poems (P. C. Ser.) ....Mc 32
Essays, Selections and Poems (Tappan).Al 30
—— Selections (Van Dyke) (Gateway Ser.) ....Am 44
Essays (Holmes) (P. C. Ser.) ....Mc 32
—— Ten of those most commonly read. (Jordan) (Riverside) ....Hm 44
—— ....Sc 75
Fortune of the Republic, and Other
—— Essays and Addresses (Lake English Classics) (B. A. Heydrick)...Sr 40
Addresses (Scudder) (Riverside) Hm 16
Representative Men (P. C. Ser.) ....Mc 32
Nature and Compensation ....Hm 16
Superlative, etc. (Scudder) ....Hm 16
Emerson, Brown & Gay The Morning Hour.Gi 50
Emerson & Bender's English Spoken and Written:
Book 1, Lessons in Language for Primary Grades ....Mc 40
Book 2, Lessons in Language, Literature and Composition ....Mc 56
Book 3, Practical Lessons in English Grammar and Composition ....Mc 68
—— Teachers' Manual ....Mc 40
Modern English:
Book One, Elem. Lessons in English.... ....Mc 48
New York State Ed. ....Mc 56
Introductory Lessons in Language (N. Y. State ed)....Mc 45
Book 2, A Practical English Grammar.Mc 64
—— New York State ed. ....Mc 68
—— Teachers' Manual ....Mc 40
Emerson & Betts. Hygiene and Health....Bx 48
Physiology and Hygiene ....Bx 65
Emerton's Introduction to Study of Middle Ages ....Gi 1 40
Mediæval Europe ....Gi 1 80
Emerton (E.) Beginnings of Modern Europe.Gi 1 80
Emery. Constructive English ....Sc 1 00
Emery's (F. B.) Elementary Chemistry....Vn 1 50
Emery's (M. S.) Every Day Business....Ll 40
Emery - Boynton - Miller's Applied Chemistry ....Ly 1 20
Emtage. Light ....Ln 2 00
Enault. Carine ....(pap. 35)Bk 50
Le Chien du Capitaine (with vocab.) (C. Fontaine) ....He 48
—— (Sumichrast) ....(pap. 35)Bk 50
Enebuske's Progressive Gymnastic Day's Orders ....Si 76
Enenkel's Italian-English Dictionary....Bk 1 50
Enenkel-McLaughlin's Italian-English and English-Italian Dictionary ....Bk 1 50
New Dictionary of the English and Italian Languages ....Sf 1 50
Engell's Outlines in Nature Study and History ....Si 52
Engelmann's Grammatical Series:
Latin Grammar ....Be 1 58
—— Exercises in Etymology ....Be 1 31
—— —— in Syntax, Books 1 and 2..ea.Be 1 58
Engleman (J. O.) Moral Education in School and Home ....Sa 1 32
English Classics, Star Series, 15 Nos....Wb [prices, 48c.; 88c.]
English Critical Essays (XIX Century) (World's Classics) ....Ox 65
—— leath. ....Ox 1 00
English Essays ....Wb 44
English Essays (P. C. Ser.) ....Mc 32
English-French Commercial Correspondent ....Ry 60
English-French Dictionary ....Ry 30
English Grammar, Grades 6-8 ....At 60
English Literature (Christian Bros.)....Os 1 25
English Literature for Schools, 15 Nos..ea.Pu 40
English Lyrics, Dryden to Burns (Croll) E. R. for S. ....Ho 44
English Narrative Poems (College Entrance Requirements) (Fuess & Sanborn) (P. C. Ser.) ....Mc 32
English Prose, Malory to Stevenson (World's Classics) ....Ox 65
—— leath. ....Ox 1 00
Ensign's U. S. History Outlines ....Fl 30
Ancient History Outlines....Fl 50
Ensign's (H. E.) Lady Lee and Other Animal Tales ....At 50
Episodes from Modern French Authors, 11 v. ....ea.Ln 30
Episodes from Modern German Authors, 4 v. ....ea.Ln 36
Epoch-Making Papers in United States History (P. C. Ser.) ....Mc 32
Epochs of American History, 3 v....ea.Ln 1 25
Epochs of Ancient History, 11 v....ea.Sc 1 00
—— 10 v. ....ea.Ln 1 00
Epochs of English History, Complete ....Ln 1 50
Epochs of Modern History, 18 v....ea.Sc 1 00
—— 19 v. ....ea.Ln 1 00
Erckmann-Chatrian's L'Ami Fritz (Fontaine) ....(pap. 70) Bk 95
—— (Play) ....(pap. 35) Bk 50
La Comete, etc. ....Ln 25
—— Teacher's ed. ....Ln 30
Le Conscrit (Bôcher) ....Ho 56
—— (Super) ....He 60
Les Fiances de Grinderwald (pap. 35)..Bk 50
La Guerre (Clapin) ....Pu 1 10
L'Histoire d'un Paysan (Lyon) ....He 36
Juif Polonais (Manley) ....He 44
Madame Therèse (Fontaine) ....Am 60
—— (Manley) ....He 52
—— (Rollins) ....Gi 60
—— (Bôcher) ....Ho 60
—— (Tindall) ....Ox 50
—— (Ropes) ....Pu 1 00
Ma Montre de Doyen ....Ln 30
Pourquoi Hunebourg ne fait pas rendu, etc. ....Ox 30
(Ox. Fr. Plain Texts)
Waterloo (Super) ....He 52
—— (Ropes) ....Pu 1 00
Ernst's Flachsmann als Erzieher (Kingsbury) ....Gi 48
Erskine's Modern Business Correspondence..Bx 50
Erskine's (J. & H.) Written English....Cc 40
Erstes deutsches lesebuch ....Bp 25
Escrich's Fortuna and El Placer de no Hacer Nada (Gray) ....Gi 48
—— and other Stories (Cortina), (pap. 45) Bk 60
Esenwein's (J. B.) Studying the Short Story.Hs 1 50
Writing the Short Story ....Hs 1 50
—— ....Hc 1 50
Writing for the Magazines ....Hc 1 62
Short Story Masterpieces:
French, 2 vols. ....Hc 1 62
Russian, 2 vols. ....Hc 1 62
Esenwein & Chambers. Art of Story Writing ....Hc 1 35
Art of Story Writing....Hc 1 35
Esenwein & Carnagey. Art of Public Speaking ....Hc 1 75
Esenwein & Leeds. Writing the Photoplay.Hc 2 65
Eisenwein-Lippincott. New Picture Composition Book ....Li 60
Esenwein & Roberts. Art of Versification ....Hc 1 62
Esenwein & Stockard. Children's Stories, How to Tell Them ....Hc 1 62
Espenshade's (A. H.) Forensic Declamation.Si 60
Espenshade. Composition and Rhetoric....He 1 32
Espinosa (A. M.) Elementary Spanish Reader ....Sa **
Advanced Spanish Composition and Conversation ....Sa 1 28
Espinosa & Allen's Elementary Spanish Grammar ....Am 1 24

—— Key .....Am 24
Esquerre Applied Theory of Accounts.....Rn 3 00
Essays for College Men .....Ho 1 32
—— Second series .....Ho 1 32
Estebanez's Un Drama Nuevo (Matzke), (pap. 45) Bk 60
Estill's Numerical Problem's in Plane Geometry, with Tables .....Ln 1 00
Estill's (H. F.) Beginner's History of Our Country .....Sz 60
Euclid. Elements of. (Casey) .....Ln 1 40
—— Sequel to Elements of. (Casey)...Ln 1 10
Euripides. Alcestis (Hadley) .....Pu 1 10
—— (Hayle) .....Gi 1 88
—— (Wooster) .....Wf 1 00
Hippolytus (Hadley) .....Pu 90
—— (Harry) .....Gi 1 80
Iphigenia (Bates) .....Am 1 25
—— Text Ed. .....Am 30
Iphigenia in Anlis (Headlam).....Pu 1 10
Medea (Earle) .....Am 1 25
——Text Ed. .....Am 32
Tr. of Three Dramas: Alkestis, Medea, Hippolytos (Lawton) .....Hm 1 50
Eutropius (Hazzard) .....Am 75
Selections (Clark) .....Sa 40
Evan's Effective Methods in Mechanical Drawing .....Ma 75
Evan's The Drafting Room Series .....Ma 2 00
Evans (C.) Growing a Life .....Ra 1 10
Evans' (E. D.) Handbook of Précis Writing .....Pu 90
Evans (G. W.) Teaching of High School Mathematics (Riverside Educ. Monograph) .....Hm 40
Evans' (L. B.) Worth While Stories.....Bo 1 50
Evans (L. B.) English Grammar .....Am 48
Essential Facts of American History...Sa 1 20
First Lessons in Georgia History.....Am 72
History of Georgia .....Am 1 20
Language Lessons .....Am 36
First Lessons in American History ...Sa 76
Evans' (P. N.) Quantitative Chemical Analysis .....Gi 64
Evans (W. M.) Manual of Grammar .....Bi 75
Evans, Duncan & Duncan's Farm Life Readers:
Book 4, Rev. ed.....Si 56
Book 5, Rev. ed. .....Si 60
Evans & Keidel's Beginning German.....Ad 1 00
Evans & Marsh. First Year Mathematics...Ml 1 00
Evans & Merhaut's Charakterbild von Deutschland .....He 1 12
Everett (W. G.) Moral Values .....Ho 2 00
Everly, Blount & Walton's Laboratory Lessons in Physical Geography .....Am 68
Brief Laboratory Course in Physical Geography .....Am 44
—— With Loose-Leaf Binder "A".....Am 72
Everychild Series .....ea.Mc 60
Ewart, Field & Morrison. A Civil Service Manual Set .....Hc 2 50
Vol. 1, Arithmetic, Elements of Accounts, and Examination Problems.....Hc 1 00
Vol. 2, Plain Copy, Rough Draft, Punctuation, Letter Writing, Reading Addresses, Copying and Correcting MSS. and Report Writing .....Hc 1 00
Vol. 3, Geography, Civil Government, Spelling and Postmaster's Money Order Account .....Hc 1 00
Manual for Drill .....Hc 1 00
Ewell's Text-Book of Physical Chemistry...Bl 2 25
Ewing Jackanapes (Bryant) .....Gi 56
—— .....Hm 28
Story of a Short Life (Brooks) .....Ra 40
Ewing & Trott's The Book of the Beastie, (Sch. ed.) .....Ro 50
—— (Gift ed.) .....Ro 75
Ewings (F. C.) Review in First Year English.Bi 15
Examination Questions (College Entrance Examination Board):
June 15-20, 1914 .....Gi 75
June 14-19, 1915 .....Gi 75
June 19-24, 1916 .....Gi 75
June 18-23, 1917 .....Gi 75
June 17-22, 1918 .....Gi 75
June and Sept., 1918 (Comprehensive).Gi 75
Latin and Greek, 1911-1915.....Gi 45
Biology, Botany, Chemistry, Drawing, Geography, Physics and Zoology.....Gi 40
English, German, French and Spanish, 1911-1915 .....Gi 45
Mathematics, 1911-1915 .....Gi 40
History, 1911-1915 .....Gi 35
Excelsior Series. *See* Saulier, W. H.
Eyestone's Rimes and Stories, 1912 ed.....Ps 35
Stories of Rocks and Minerals.....Ed 60
Faber (F. W.) Biography; Selections .....An 20
Fabre (J. H. C.) Insect Adventures .....Wb 1 00
Faguet's Ce que Disent les Livres (Adair)..Pu 75
Fagnani. A Primer of Hebrew .....Sc 1 50
Fahrenwald's Cyanide Process; Its Control and Operation .....Wi 2 00
Failor (I. N.) Plane Geometry .....Cc 1 00
Plane and Solid Geometry .....Cc 1 35
Solid Geometry .....Cc 75
Fairbanks. Introduction to Sociology.....Sc 1 50
Fairbanks. Conservation Reader .....Wb
Fairbanks (A.) Handbook of Greek Religion.Am 1 50
Fairbanks' (A.) Mythology of Greece and Rome .....Ap 1 50
Fairbanks (H. W.) Home Geography .....Ed 60
Practical Physiography .....Al 1 60
Western United States .....He 96
Fairchild. Moral Science .....Am 1 20
Fairchild (A. H. R.) Teaching of Poetry in the High School (Riverside Educ. Monographs) .....Hm 75
Fairy Gold, A Book of Old English Fairy Tales (Everyman's Lib.) .....Dt 90
Fairy Tales (Shaw) (Stand. Lit. ser.)....Nn 28
Fales' A Manual of Dressmaking.....Sc 1 50
Fall. Laboratory Manual in Chemistry ....Sa 75
Science for Beginners.....Wb 1 28
Fallows' Story of the American Flag, with Patriotic Selections and Incidents..Ed 50
Story of the American Flag .....By 60
Fansler's (H. E.) Types of Prose Narratives .....Ro 1 50
Evolution of Technic in Elizabethan Tragedy .....Ro 1 25
Fansler & Fansler's Exercises in English Form and Diction .....Ro 68
Manual of the Principles of English Form and Diction .....Ro 12
Farina's Fra le Corde di un Contrabasso (Comba) .....(pap. 45) Bk 60
Faris' Children's Poet .....Ha 10
Faris (J. T.) Makers of Our History.....Gi 80
Real Stories from Our History .....Gi 72
Farley, Whitehouse & Gunnison's Progressive Steps in Writing:
Business Forms .....(per dozen).Si 96
Individual Writing Charts....(per set).Si 24
Movement Books ..... (per dozen).Si 96
Social Forms .....(per dozen).Si 96
Text Books 1-8 .....ea.Si 16
Writing Books, No. 1.....(per dozen).Si 52
——Nos. 2-8 .....(per dozen).Si 72
Farmer (E. V.) Nature Myths of Many Lands .....Am 56
Farmer's (F. M.) Boston Cooking-School Book .....Lt 2 25
Food and Cookery for the Sick.....Lt 2 00
Chafing-Dish Possibilities .....Lt 1 25
A New Book of Cookery .....Lt 2 00
Farnham (A. W.) Oswego Method of Teaching Geography .....Bi 50
Farnham (G. L.) Sentence Method of Reading .....Bi 50
Farnsworth's Grammar School Songs.....Sc 80
Farnsworth's Songs of Schools .....Mc 60
Public School Edition .....Mc 38
Farnsworth (C. H.) Education Through Music .....Am 1 20
Farnsworth (C. H.) Songs for Schools (Public School ed.) .....Mc 48
Farnsworth's (N. W.) The Rural School Lunch .....Wx 25
Farr (C. C.) Laboratory Manual in Field Corps .....Mc 52
Farrar's (G. P.) The Typography of Advertisements .....Ap *2 00
Farrington (E. I.) The Backyard Garden—A Handbook for the Amateur, the Community and the School.....La 1 00
Fasquelle. Introductory French Course....Am 76
Larger French Course .....Am 1 40
—— Key .....Am 1 00
Fassett (J. H.) The Corona Readers. I.....Gi 36
Fassett. Colonial Life in New Hampshire..Gi 72

Fassett's The Beacon Phonetic Chart, Reading Chart, Holder.....Gi **6 00**
Beacon Holder (for charts) .....Gi
Beacon Perception Cards....(per pkg.) Gi 25
Beacon Letter Sheets.....Gi **50**
Beacon Word Builders.....(per pkg.).Gi 40
Beacon Primer .....Gi 36
Beacon First Reader .....Gi 36
Beacon Introductory Second Reader....Gi 40
Beacon Second Reader .....Gi 42
Beacon Third Reader .....Gi 56
Beacon Fourth Reader .....Gi 72
Beacon Fifth Reader .....Gi 72
Faunce's Descriptive Geometry .....Gi 1 25
Faunce's Mechanical Drawing .....Hs 1 40
Faustine & Wagner's New Reader for Evening Schools .....Hs 60
Fautra's L'Odyssee d'un Artilleur.....Ox 50
Faxon's Practical Selections .....Ha 65
The School Year .....Ha 65
Faxon (G. B.) Popular Recitations (pap. 40)Ha 75
——How I Did It .....Ha 50
Fee, Purcell, Fillmore & Ritchie's First Year Book (Filipino Child Life).....Wb 44
Feller's French-English and English-French Pocket Dictionary, 2 v. .....ea.Bk 40
—— .....St 45
German-English and English-German Dictionary .....Dt 65
—— 2 v. .....ea.Bk 40
—— .....St 45
Italian - English and English - Italian Pocket Dictionary, 2 v.....ea.Bk 40
—— .....St 55
Spanish-English and English-Spanish Pocket Dictionary, 2 v.....ea.Bk 40
—— .....St 55
Fellows (A. N.) First Steps in Grammar...Am 32
Fellows' (G. E.) Recent European History, 1789-1900 .....Sa 1 25
Felter's (W. L.) Standard Speller, bds....Ap 20
Twentieth Century Speller, 1st-7th Year .....ea.Ap 22
—— Junior High School .....Ap 25
Felter & Eginton's Twentieth Century Spellers:
Book 1, years 1 to 4, bds.....Ap 20
—— cl. .....Ap 24
Book 2, years 5 to 8, bds.....Ap 24
—— cl. .....Ap 28
Years 1 and 2, together, pap.....ea.Ap 12
Years 3, 4, 5, 6 separately, pap.....ea.Ap 12
Years 7 and 8 separately, pap.....ea.Ap 12
Fenno. Elocution .....Hs 1 50
Fenton (H. J. H.) Physical Chemistry for Schools .....Pu 1 00
Ferguson's A Child's Book of the Teeth..Wb 44
Ferguson (A. M.) Farm Forestry .....Wi 1 25
Ferguson & Lewis' Elementary Principles of Agriculture .....Ha 75
Fernald (J. C.) Connectives of English Speech .....Fu 1 50
Effective English .....Fu 1 50
English Grammar Simplified .....Fu 85
English Synonyms, Antonyms and Prepositions .....Fu 1 50
Expressive English .....Fu 1 60
Working Grammar .....Fu 1 50
Fernández (L. H.) Brief History of Philippines .....Gi
Ferrero's Characters and Events in Roman History (Students' ed.) .....Pu 1 75
Short History of Rome from the Foundation of the City to the Fall of the Empire of the West, 2 vol. .....ea.Pu 1 90
Ferris (C. S.) Sunday Kindergarten: (Teachers' Manual) Game, Gift and Study .....Uc 1 50
Permanent Equipment for Each Pupil..Uc *1 50
Temporary Material for Each Pupil....Uc *50
Illustrated Story Leaflets .....Uc *75
Ferry's Practical Pyrometry .....Wi 1 50
Ferry (E. S.) A Handbook of Physics Measurements. 2 v. .....ea.Wi 2 00
Fetter (F. A.) Economic Principles .....Cc 1 85
Modern Economic Problems .....Cc 1 85
Feuillet. La Fée .....Bk 50
Le Roman d'un Jeune Homme Pauvre (with vocab.) .....He 60
—— (Owen-Paget) .....Ho 60
—— pap. 70Bk 95
Féval's La Fée des Greves (Hawtrey).....Gi 72

Fewsmith's Elementary Grammar.....So 38
English Grammar .....So 50
Feyerbend (K.) Handy Greek-English Dictionary .....Mk 75
Field. The Principles of Electro-Deposition.Ln 2 10
Field (C. C.) Retail Buying Ed. by Swinney (J. B.) .....Hb 1 50
Field's (E.) Eugene Field Book .....Sc 56
Field's (L. A.) Grammar School History of U. S. .....Am 1 20
Field (W. S.) & Coverly (M. C.) English for New Americans .....Si 72
English for New Americans (Chinese & Japanese Edition) .....Si 76
Field (W. T.) Readings from English and American Literature .....Gi 1 00
Field & Nearing's Community Civics.....Mc 60
Fillebrown's (T.) Resonance in Singing and Speaking .....Ds 1 25
Findlay (H.) Mother Nature and Her Fairies.Bi 50
Fine. Number System in Algebra .....He 1 28
Finegan (T. E.) Development of the School System of New York .....Bi 50
Finley, American Birds .....Sc 1 75
Finley. Blackboard Work in Reading .....Sa 60
Finley. Little Home Workers .....Sa 44
Finley (A. R.) Exercise Book in Commercial Geography .....At 30
‡Finney & Brown's Modern Business Arithmetic (complete) .....Ho 1 20
—— Brief Course .....Ho 96
Firman's Progressive Lessons in English:
Book 1, Rev. ed. .....Ap 48
Book 1 (N. Y. ed.), Rev. ed. .....Aj 48
Book 2, Rev. ed. .....Ap 68
Book 2 (N. Y. ed.), Rev. ed. .....Ap 68
Firman & Maltby Winston Primer .....Wk 36
Winston First Reader .....Wk 40
Winston Second Reader .....Wk 44
Winston Third Reader .....Wk 50
Winston Fourth Reader .....Wk 60
Winston Fifth Reader .....Wk 70
Winston Primer Manual .....Wk 80
Winston First Reader Manual .....Wk 80
Fischer's (A. A.) Tables of German Grammar (Rev. ed.).....Mk 70
Fish Home Dietetics .....Bl 75
Fish (C. R.) American Diplomacy .....Ho 2 75
Development of American Nationality. Rev. .....Am 2 60
Fisher (G. P.) Outlines of Universal History (Rev.) .....Am 2 60
Brief History of the Nations .....Am 1 64
Fisher (G. P.) Manual of Christian Evidences.Sc 75
Manual of Natural Theology .....Sc 75
The Reformation .....Sc 2 50
Fisher (L. C.) Self-Reliance .....Bx 1 25
Fisher & Call's English for Beginners, Book 1 .....Gi 72
Fisher & Cotton's Agriculture for Common Schools .....Sc 1 12
Fisher & Patterson's Physics .....He 1 00
Fisk (J. W.) Retail Selling Ed. by Swinney (J. B.) .....Hb 1 50
Fiske (J.) History of the United States..Hm 1 20
Civil Government .....Hm 1 20
Meaning of Infancy. (Riverside Educ. Monographs) .....Hm 40
Fitch. Civil Gov. of U. S. (new ed.)....Am 1 00
Fitch (A. N.) New Commercial Law .....Am 1 20
Fitch (J. G.) Art of Questioning.....Bi 30
—— Securing Attention .....Bi 30
Lectures on Teaching, Reading Club Edition .....Bi 1 25
Fite's Ethics .....Ln 1 60
‡Fite (C. D.) History of United States...Ho 1 64
Fite (W. B.) College Algebra .....He 1 60
First Course in Algebra .....He 1 00
Second Course in Algebra .....He 1 00
Fithian. Music Primer .....Am 32
Fitz. Physiology and Hygiene .....Ho 1 24
Five Great Authors (Felter, W. L.) (Standard Lit. ser.) .....Nn 32
Flagg's (E. P.) Handbook of Home Economics.Lt 75
Handbook of Elementary Sewing.....Lt 50
Flagg's (W.) A Year With Birds .....Ed 1 00
A Year Among the Trees.....Ed 1 00
Fleming's An Elementary Manual of Radiotelegraphy .....Ln 3 50
Fleming. Synonyms and Antonyms .....Pu 1 75
Fleming's The Principles of Electric Wave Telegraphy and Telephony .....Ln 14 00

Fleming & Johnson's Insulation and Design of Electrical Windings .....Ln 2 75
Fleshman (A. C.) Educational Process. (Lippincott's Educational Series.)..Li 1 28
Fletcher's (R. H.) Principles of Composition and Literature.....Ba 2 00
Pt. 1 .....Ba 1 20
Pt. 2 .....Ba 1 60
Flickinger. Civil Government .....He 1 16
100 Writing Lessons.....Hc 1 00
Fling & Caldwell's Studies in European and American History .....An 1 00
Source Book of Greek History.....He 1 20
Flint (L. N.) Newspaper Writing in High Schools .....Mo 75
Flint. Theism .....Sc 1 75
Flora (M.) Animal-Land Children .....By 50
Florer's Guide for the Study of Goethe's Egmont .....Wr 30
Floris. Le Mystère .....Bk 35
Flounder's Language and Grammar.....So 44
Book 2, Flounder-Fewsmith.....So 64
English Grammar .....So 60
Fluegel, Schmidt & Tanger's German-English and English-German Dictionary, 2 v. .....Bk 5 00
—— 2 v. .....Lb 4 80
—— .....St 4 80
Foa. Le petit Robinson de Paris (De Bonneville) .....Am 56
Folk Lore Primers: 3 vols. ea.....Ed 30
Folk Lore Readers (Grover) in 9 books:
Primer .....At 30
First Reader.....At 30
Second Reader .....At 40
Folsom's Entomology (2d ed.) .....Bl 2 50
Foncin. Le Pays de France (Muzzarelli)..Am 72
Fontaine (A. C.) Nouveau Cours Français..Gi 96
Fontaine (C.) Doce Cuentos Escogidos, pap. Bk 60
Minimum Spanish Grammar .....Bk 75
Chose de France (French Reader) .....Bk 85
Douze Contes Nouveaux .....Am 56
En France .....He 1 12
Flores de España .....Am 56
French Prose Composition .....Am 44
—— Key .....Am 32
Historiens Français des XIX. Siècle...Bk 1 37
Lectures Courantes .....He 1 16
Livre de Lecture et de Conversation..He 1 20
Français du XIX. Siècle, cl. .....Bk 1 35
Prosateurs .....Bk 1 35
Food Saving and Sharing (U. S. Food Adm.) .....Dp 24
Foote & Skinner's Explorers and Founders of America .....Am 72
Makers and Defenders of America....Am 72
Forbe's (N.) Russian Grammar .....Ox 2 40
First Russian Book .....Ox 1 00
Second Russian Book .....Ox 1 40
Third Russian Book .....Ox 1 00
Fourth Russian Book .....Ox 90
Ford's Old Spanish Readings .....Gi 1 60
Spanish Compositions .....He 36
A Spanish Anthology .....Si 1 28
Ford (E. C. & J. D. M.) Spanish Fables in Verse .....He 60
Ford (R. C.) Camp Fire and Trail .....Ra 75
Ford & Ammerman's Plane and Solid Geometry .....Mc 1 32
Plane Geometry .....Mc 80
Solid Geometry .....Mc 80
First Course in Algebra .....Mc 1 20
Forman (S. E.) Essentials in Civil Government .....Am 72
First Lessons in American History ....Cc 75
First Lessons in Civics .....Am 72
Adavnced American History .....Cc 1 68
Advanced Civics .....Cc 1 25
American Republic .....Cc 1 10
History of the United States .....Cc 1 20
Forster & Weigley's Foods and Sanitation.Ro 1 12
Forsythe & Gummere's Junior Latin, Bk. 1.So 1 00
Fort & Lloyd The Chemistry of Dyestuffs..Pu 2 60
Fortier. Histoire de la Litérature Française.Ho 1 20
Précis de l'Histoire de France .....Mc 1 00
Fossler's Practical German Conversation....Gi 72
Foster (H. W.) Debating for Boys .....Mc 1 10
Foster's (L.) Geschichten und Märchen...He 52
Foster (W. T.) Argumentation and Debating—Revised Ed. .....Hm 1 50
The Essentials of Exposition and Argument .....Hm 1 00
Foster's (W. T.) Essentials of Exposition and Argument .....Hm 90
Foster & Cumming. Asgard Stories .....Si 44
Foster & Porter's Electricity and Magnetism.Ln 3 50
Foster & Shore's Physiology for Beginners Mc 75
Foulke. Braided Straws .....Si 48
Twilight Stories .....Si 40
Fouqué's Undine (Alger) .....Gi 36
Four Great Classics: Burke's Speech on Conciliation, Coleridge's Ancient Mariner, The Vision of Sir Launfal, and the Holy Grail. (Rushton.) (Lakeside Class. No. 10 .....An 40
Fowler's The King's English (Abridged)...Ox 70
Fowler (H. N.) History of Ancient Greek Literature .....Ap 1 50
History of Roman Literature .....Ap 1 50
See also Plautus.
Fowler & Wheeler's Handbook of Greek Archæology .....Am 2 00
Fox (F. C.) Indian Primer .....Am 32
The Fox Readers:
Primer .....Pu 65
First Reader .....Pu 65
Second Reader .....Pu 65
Third, Fourth and Fifth in Preparation .....Pu **
Teacher's Manual .....Pu 50
Fox's (F. S.) Essential Steps in Reading and Speaking .....Hs 1 65
Fox (W. P.) Text Book in Manual Training .....Pr 1 00
Fox & Thomas' Practical Course in Mechanical Drawing .....Vn 1 25
Fradenburg (A. G.) American Civics.....Hs 1 25
American Community Civics .....Hs 1 25
Short Course in American Civics for 7th and 8th grades .....Hs 80
France (A.) Le Livre de mon Ami (Guérlac) Vocabulary .....Ho 60
Monsieur Bergeret (Dike) .....Si 1 08
Sylvestre Bonnard (vocabulary) (Wright & Young .....Ho 88
Francillon's Gods and Heroes .....Gi 56
Franciscan Sisters of the Perpetual Adoration: Hist. of the U. S. for Catholic schools .....Sr 1 00
Franciscan Sisters' Our Country in Story..Sr ‡72
Francke (V. E.) German Literature .....Ho 3 00
François. Essentials of French .....Am 1 08
—— Key .....Am 60
Alternate Exercises for Introductory French Prose Composition .....Am 32
Beginner's French .....Am 76
‡—— Key .....Am 32
Key to Introductory Alternate and Advanced French Prose Compositions.Am 1 00
Introductory French Prose Composition .....Am 32
Advanced French Prose Composition..Am 1 00
Easy French Reading .....Ho 84
Easy Standard French .....Am 48
Fifteen French Plays .....Al
François & Giroud. Simple French.....Ho 84
Frank's Constructive Exercises in English..Ln 50
Elements of High School English.....Ln 90
High School Exercises in Grammar....Ln 80
Frank's Essentials of Mechanical Drafting...Bo *1 50
Frank & Clemans' Quantitative Chemical Analysis .....Ro 80
Franklin Assembly Song Book .....No 60
Franklin's Autobiography (Reid) (Eclectic English Classics) .....Am 32
—— (Smyth) (Gateway ser.) .....Am 52
—— (Everyman's Lib.) .....Dt 60
—— (Montgomery & Trent) .....Gi 48
—— (Davison) .....He 60
—— (Scudder) Riverside) .....Hm 44
—— (Pine) (English Readings for Schools) .....Ho 48
—— (Cairns) .....Ln 40
—— (P. C. Ser.) .....Mc 32
—— Abernethy (J. W.) .....Ml 45
—— (Hale) .....Nn 32
—— (Aiton) .....Ra 60
—— (Griffin) (Lake Eng. Class.) .....Sr 36
Poor Richard's Almanac (Scudder)....Hm 16
Franklin & Greene's Selections from Latin Prose Authors .....Am 48
Frary & Stebbins The Sunken City.....Bo 40

Fraser & Squair's Abridged French Grammar ....He 1 32
—— French Grammar ....He 1 44
—— Alternative Exercises for....He 20
Elementary French Grammar ....He 1 12
Shorter French Course ....He 1 32
Fraser & Van der Smissen's German Grammar ....He 1 32
Frazer's Je Sais un Conte ....Ox 50
Frazer (J. G.) Scenes of Familiar Life....Mc 48
Frazer's (J. F.) La Maison aux Panonceaux.Pu 60
Frazer (L.) La Victoire par les Coleurs...Ox 80
Frazier's The National Speller ....Ro 24
Fred (E. B.) Soil Bacteriology ....Sn 1 25
Frederick's Simplified Mechanical Perspective ....Ma 75
Frederick's The Wash Method of Handling Water Color ....Ma 50
Fredet's Ancient History (New ed.)....Mu 1 75
Modern History (New ed.) ....Mu 1 75
Free (D.) Exercise Book in Beginning French. pap. ....At 30
Exercise Book in Beginning Spanish, pap. ....At 30
Free & Treadwell's Reading-Literature Primer ....Ro 36
Primary Manual ....Ro 50
First Reader ....Ro 40
Second Reader ....Ro 44
Third Reader ....Ro 48
Fourth Reader ....Ro 52
Fifth Reader ....Ro 56
Sixth Reader ....Ro 64
Seventh Reader ....Ro 64
Eighth Reader ....Ro 64
Primary Manual for Readers ....Ro 50
Freeland. Modern Elementary School Practice ....Mc 1 50
Freeman's French Examination Papers on the Direct Method ....Ox 70
Freeman (J. H.) Experimental Education (Riverside Textbooks on Educ.)..Hm 1 50
How Children Learn (Riverside Textbooks on Educ.) ....Hm 1 60
Psychology of the Common Branches (Riverside Textbooks in Educ.)..Hm 1 50
Teaching of Handwriting (Riverside Educ. Monographs) ....Hm 75
‡Freeman & Lowe's Greek Reader for Schools ....Ox 85
Freese's (J. H.) A New Pocket Dictionary of the English and Russian Languages. 2 v. ....Dt 2 50
Russian Manual ....Dt 1 25
Freeth (F.) A First Russian Reader....Dt 1 25
French Readings, 68 Nos....Am
[Various prices, 32c. to $1.00.]
French's The Beginner's Garden Book ....Mc 1 00
French & Osborn. Elementary Algebra Pu 1 50 & 1 20
Frenssen's Gravelotte (Heller) ....Gi 32
Freytag's Aus Dem Jahrhundert des Grossen Krieges ....Ml 40
Aus Dem Staat Friedrichs des Grossen (Hagar) ....He 40
Doktor Luther (Goodrich) ....Gi 56
Die Journalisten (Manley) ....Al 60
—— (Bronson) ....Ap 50
—— (Gregor) ....Gi 56
—— (Toy) ....He 52
—— **(Potter) (Merrill's German Texts)**.Ml 60
—— **(Eve)** ....Pu *60
—— (Hildner-Diekhoff) ....Wr 60
Soll und Haben (Bultmann) ....Gi 60
Friend (J. A. N.) Textbook of Inorganic Chemistry ....Li 5 00
Friese (J. F.) Blue Printing ....Ma
Frisbee's Beginners' Greek Book ....Hs 1 40
Fritch's Quick Figuring....Bx 50
Fritz & Eldridge. Expert Typewriting ....Am 1 20
—— Business Forms, Key Board Chart, Pupil's Record Card, Key Board Exercises, 4c. to 24c.
Essentials of Expert Typewriting ....Am 1 00
Keyboard Chart ....Am 08
Pupil's Record Card ....Am 04
Froebel (F.) Autobiography of ....Bi 1 50
Letters on the Kindergarten ....Bi 1 50
Mother Play Nursery Songs ....Ll †1 50
Mother Play and Nursery Songs, (pap. 1 00) St 1 50
Mother Songs, pap. ....St 1 00
Pedagogics of the Kindergarten. Trans. by Jarvis (J.) ....Ap 1 60
Froelich-Snow's Industrial Art Text Books: Nos. 1-8 ....ea.Pr 25
Frontaura (C.) Las Tiendas (Whittem)....Ho 64
Frost's Culture Charts ....Uc *01
Frost's (S. E.) Crown Series of Historical Outlines:
Ancient History ....Sz †30
Modern History ....Sz †30
American History ....Sz †30
U. S. History ....Sz †20
English History ....Sz †30
Frost's (W. G.) Greek Primer....Al 1 00
Fry (E. S.) Educational Dramatics ....No 75
Fryberger's (A. M.) Listening Lessons in Music ....Si 1 28
Frye's (A. E.) Brooks and Brook Basins....Gi 60
The Child and Nature ....Gi 92
New Geography, Book 1, Part II....Gi 84
Frye's (A. E.) Home and School Atlas....Gi 1 30
Elements of Geography ....Gi 72
First Book in Geography ....Gi 60
First Steps in Geography ....Gi 72
Parts 1 and 2 ....ea.Gi 52
Geografia Elemental ....Gi 76
Grammar School Geography ....Gi 1 28
Parts 1-2 ....ea.Gi 1 00
Geography Manual. Elements and Grammar School ....Gi 30
Home Geography and Type Studies....Gi 42
Leading Facts of Geography ....Gi 1 20
Book 1 ....Gi 72
Book 2 ....Gi 1 12
New Geography, Book One ....Gi 92
In Two Volumes
Part One ....Gi 60
Part Two ....Gi 84
Frye & Rigg's Elementary Flora of the Northwest ....Am 88
—— **With Coulter's Plant Life and Plant Uses** ....Am 1 92
Fryer (J. E.) Young American Readers:
Our Home and Personal Duty ....Wk 50
Our Town and Civic Duty ....Wk 60
Community Interest and Public Spirit.Wk 60
‡Fuentes & François. Pract. Spanish Gram.Mc 1 20
Fuentes & Elias Manual de Correspondencia. (Mex.-Span. Ser.) ....Mc 1 00
—— Trip to Latin America ....Ho 84
Fulda's Der Talisman (Manthey-Zorn)....Gi 56
—— (with vocab.) (Prettyman) ....He 56
Das Verlorene Paradies (Grummann)..Gi 56
Fuller's (J. E.) The Touch Writer (Shift-Key ed.) ....Ph †50
—— Double Key Board ed....Ph †50
The Typist ....Ph 1 25
Fuller (S.) Illustrated Primer, bds....He 32
—— Spanish ed. ....He 36
—— Spanish-English ed. ....He 40
Fuller & Brownlee's Laboratory Exercises to Accompany Carhart & Chute's Physics ....Al 75
‡Fully Parsed Classics. *See* Elbon.
Fulmer (G.) The Use of the Kindergarten Gifts ....Hm 1 30
Fulton & Trueblood. Patriotic Eloquence..Sc 1 25
Fultz (F. M.) Fly-aways and Other Seed Travellers ....Ps 60
Out Door Studies in Geography....Ps 1 00
Funk's (N. S.) Automatic Speller — Complete ....Ra 35
Pt 1 ....Ra 24
Pt 2 ....Ra 28
Funk & Wagnall's Desk Standard Dictionary.Fu 1 75
—— with Patent Thumb Index ....Fu 2 05
—— Half Leather, Indexed ....Fu 2 50
New Standard Dictionary ....Fu 12 00
Standard Dictionary, Twentieth Century ed., sheep ....Fu 16 00
—— buckram, indexed ....Fu 12 00
—— hf. goatskin, indexed ....Fu 18 00
—— full goatskin, indexed ....Fu 22 00
Students' Standard Dictionary:
—— **Cloth, Leather Back**....Fu 2 50
—— **Indexed** ....Fu 3 00
New Comprehensive Standard Diction'y.Fu 1 00
—— **Indexed** ....Fu 1 25
New Concise Standard Dictionary....Fu 60
—— **Indexed** ....Fu 85
—— **Limp mor.** ....Fu 1 25
—— **Indexed** ....Fu 1 50

Vest Pocket Standard Dictionary,
full leath. plain .....Fu 75
—— —— Indexed .....Fu 85
—— Blue Moroccoette, Indexed .....Fu 60
Furneaux's Elementary Chemistry .....Ln 80
Elementary Physiology .....Ln 80
Elementary Practical Hygiene .....Ln 90
Furst's Mensuration .....So 54
Furst. Outline of Civil Government.....So 39
Futterer's Sight Reading Studies (Standard Musical Lib.):
Book 1, For Primary Grades .....Am 12
Book 2, For Grammar Grades.....Am 12

G

Gage's Elements of Physics, rev. .....Gi 1 30
Laboratory Manual .....Gi 42
Introduction to Physical Science, rev. ed.Gi 1 20
Principles of Physics, Rev. by Goodspeed.Gi 1 80
Physical Experiments .....Gi 42
Gage (S. H.) The Microscope .....Cm 3 00
Gager's Fundamentals of Botany .....Bl 1 50
Laboratory Guide to General Botany. 2nd ed. .....Bl 1 00
Gaines (J. T.) Principles of Teaching .....Bi 20
Gaines (R.) Lucita .....Ra 55
Galbraith's (Dr. A. M.) Hygiene and Physical Training for Women .....Sn 2 25
Four Epochs of Women's Life.....Sn 1 50
Galdos. Doña Perfecta (Lewis) .....Am 1 00
Electra (Bunnell) .....Am 84
Marianela (Gray) .....Am 92
—— (Geddes & Josselyn) .....He 96
—— (Loiseaux) .....(pap. 85) Bk 1 10
Gale. Achilles and Hector .....Ra 50
Gallagher & Moulton Practical Business English .....Hm 92
Galland's Histoire de Deux Freres.....Ox 50
Galloway's Text-Book of Elementary Zoology .....Bl 1 25
Third ed., rev......Bl 2 00
Gallup. Latin Reader .....Am 60
Galpin (C. J.) Rural Life .....Cc 2 50
Gambrill Selections from Poe .....Gi 40
Gambrill's Leading Events of Maryland History, rev. and enlarged .....Gi 1 20
Game (J. B.) Teaching High School Latin..Uc 1 00
Gannett, Garrison & Houston's Commercial Geography .....Am 1 56

Gano. Commercial Law .....Am 1 20
Teacher's Handbook to Same .....Am 60
Ganot's Physics (Reinold).....Wo 5 00
Popular Natural Philosophy.....Ln 2 50
Garber's (J. P.) Current Act. & Infl. in Educ. (Lippincott's Educ. Series)..Li 1 28
Current Educational Activities. (Lippincott's Educational Series) .....Li 1 28
Annals of Educational Progress. (Lippincott's Educational Series) .....Li 1 28
V. IX Current Educational Progress. (Lippincott Educational Ser.) .....Li 1 28
Current Activities and Influences in Education. (Lippincott Educ. Ser.)....Li 1 28
Garcia & Cornett Dictionary of Engineering Terms in English and Spanish....Ry 1 30
Gardiner's Students' History of England, in 1 vol. .....Ln 4 00
—— in 3 vols. .....ea.Ln 1 75
Atlas of English History .....Ln 1 75
Gardiner. The Bible as English Literature..Sc 1 65
Gardiner, Kittredge & Arnold's Elements of English Composition, The Mother Tongue, Book 3 .....Gi 1 20
Manual of Composition and Rhetoric....Gi 1 20
See also **Kittredge & Arnold.**
Gardner Effective Business Letters .....Rn 2 00
Gardner's Work That Is Play .....Fl 40
Gardner (E. E.) Card System of Bookkeeping & Business Practice, Part I...Pl 1 25
Part II .....Pl 1 00
Gardner (E. H.) Constructive Dictation....Gr 1 00
Gardner's (F.) Successful Farming.....Wk 3 00
Gardner's (F.) Universal High School Dictionary (Morris) .....Wk 1 50
Gardner's & Murtland's Industrial Arithmetic .....He 68
Garlick. A New Manual of Method.....Ln 1 80
Garner's (J. W.) Government in the United States .....Am 1 20
Introduction to Political Science .....Am 3 00

Garner (S.) Essentials of Spanish Grammar.Am 1 20
Spanish Grammar .....Am 1 40
Garnett's English Prose from Elizabeth to Victoria .....Gi 1 80
Garrett (P.) Speaker's Garland, 10 v., ..ea. 2 00
Per set 16 00
Garrett & Harden's Organic Chemistry.....Ln 90
Garrison's (W. P.) Parables for School and Home .....Ln 1 25
Garrod's Book of Latin Verse .....Ox 1 40
Garvin. Qualitative Chemical Analysis ...He 1 44
Gasc (F. E. A.) French and English and English and French Dictionary. Library Ed. .....Ho 4 00
Concise French Dictionary .....Ho 1 50
Students' French Dictionary .....Ho 1 60
—— (Scribner English Classics ser.).. Sc *25
Gaskell. Cranford (Rhodes) (Gateway ser.).Am 52
—— (Rhys) (Everyman's Lib.) .....Dt 90
—— (Simonds) .....Gi 40
—— (Coblentz) (Riverside) .....Hm 44
—— (Baker) .....Ln 40
—— (Sampson (P. C. Ser.) .....Mc 32
—— (Scribner English Classics ser.)...Sc *30
—— (Hancock) (Lake Eng. Class.) ....Sr 40
Gaspey-Otto-Sauer Method. *See* Otto-Gaspey-Sauer Method.
Gastineau. Conversation Method, French..Am 1 40
Gate's (H. W.) Life of Jesus, Teacher's Manual .....Uc *75
Pupil's Notebook .....Uc *65
Gateway Series of English Texts, 28 vols. (various prices: 32c. to 56c.)
Gaudel (V. D.) Ideal System for Acquiring French .....Bf 1 60
Ideal System of French.....Sf 1 60
Gause & Carr's Panama, The New Route to India .....Si 1 50
Gauss. Democracy Today .....Sr 48
Gay (A. G.) Chansons Poesies et Jeux Français (pour les Ecoles).....bds.Sf 75
Mon Livre de Petites Histoires.....Bk 1 25
Gay (C. W.) Productive Horse Husbandry..Li 1 75
Gay's (H. R.) Productive Horse Husbandry.Li 1 75
Gayley Classic Myths In English Literature (Revised and Enlarged) .....Gi 1 80
Gayley & Young. (English Poetry) .....Mc 1 20
Gaylord's Lessons in Letter Writing.....Py 30
Gaylord's Plain English in Practical Exercises .....Py 35
Gaylord's Twentieth Century Business Practice .....Py *2 20
Gazeau's Ancient History.....Sk 30
History of Middle Ages.....Sk 60
Modern History .....Sk 60
Roman History .....Sk 30
Geddes' French Pronunciation.....Ox 75
Gehrkens' (K. W.) Music Notation and Terminology .....Ba 1 20
Gehrs' (J. H.) Productive Agriculture.....Mc 1 00
Gehrs & James' One Hundred Exercises in Agriculture. (In five parts.).....Mc 1 20
Geibler's Deutsche Sagen.....Ln 40
Gelbach Das Erste Buch für Schule und Haus. Erste und zweite Stufe.....St 30
—— —— Dritte und vierte Stufe.....St 30
—— —— 1, 2, 3 und 4 Stufe. In one book .....St 50
—— Das Zweite Buch .....St 60
—— Das Dritte Buch, bds. .....St 70
—— Das Vierte Buch, bds .....St 80
Gellibrand (E.) J. Cole .....Li 60
Gennevraye (A.) L'Ombre .....(pap., 70) Bk 1 25
Genung's Elements of Rhetoric .....Gi 1 48
Handbook of Rhetorical Analysis .....Gi 1 30
Outlines of Rhetoric .....Gi 1 20
Working Principles of Rhetoric .....Gi 1 60
Genung & Hanson's Outlines of Composition and Rhetoric .....Gi 1 24
George's (M.) Library of Travel ser., 19 vols., ea. .....Fl 60
Cuba and Porto Rico—Hawaii and the Philippines—China and Japan—Mexico and Central America—Alaska and Canada—England and Wales—Scotland and Ireland—Italy, Spain and Portugal—France and Switzerland—Holland, Belgium and Denmark—North and South Germany—Turkey, The Balkans and Greece—Russia and Austria—Norway and Sweden—Great South West— Our Western Wonderland— South Africa—Strange Places and Peoples in Our Southwestern Land (Ari-

zona and New Mexico)—Northern Wilds (of America).
German Readers for American Schools (Rotenssengel & E. Dapprich):
No. 1 ....Bp 40
No. 2 ....Bp 55
No. 3 ....Bp 70
No. 4 ....Bp 85
German Readings, 94 vols. (various prices: 32c. to $1.00) ....Am
German Science Reader (Sholz Mae German Ser. ....Mc 1 10
German Writing Books, Six Numbers.....ea.Wg 10
Gerrish & Cunningham's Practical English Composition ....He 1 36
Gerritsen's Standard Graded Sight Singing:
Nos. 1 and 2 combined....Px 35
No. 3 ....Px 25
Manual ....Px 1 00
Gerson's Our Colonial History ....Hs 60
Gerson's (O.) Instruction in the Grades: Values and Methods ....Hs 1 25
Gerson & Hix. History Primer, U. S. ....Hs 60
Gerstäcker's Germelshausen (Minckwitz)....Al 50
—— (Busse) ....Am 36
—— (Lovelace) ....Gi 40
—— (Haller) ....Ml 45
Irrfahrten ....
—— (Price) ....Sc 65
Gertkem (Rev. S.) Chemistry ....Mu 85
Gerwig (G. W.) Schools With a Perfect Score: A Method of Making Democracy Safe ....Mc 1 20
Gesell. The Normal Child and Primary Education ....Gi 1 48
Getchell (E. L.) Field Lessons in Geography of Boston Basin ....Lt 60
Getman (F. H.) An Introduction to Physical Science ....Wi 1 50
Gettel. Introduction to Political Science....Gi 2 50
Problems in Political Evolution....Gi 2 50
Ghosh (Prince S.) The Wonders of the Jungle ....He 52
Book II ....He 56
Gibbins. Industry in England....Sc 2 50
Gibbon. Roman Empire, Abridged ed. ...Am 1 40
Gibbs (J. W.) Syllabus of American History ....At 60
Gibbs (W. S.) Household Textiles ....Wj 1 25
Gibert's Elementary French Reader....Wt 35
Second French Reader (Robinson Crusoe Abridged) ....Wt 35
Gibson (J. W.) History of the Civil War...Fl 30
History of the United States....Fl 75
Junior History of the United States...Fl 50
Gibson (L.) Theory of Knowledge ....Pu 3 25
Gibson's (W. H.) Blossom Hosts and Insect Guests ....Nn *80
Giddings & Newton. Junior Song and Chorus Book ....Gi 60
Gide's Principles of Political Economy, Rev. ed. (Veditz) ....He 2 40
Giese (W. J.) First Book in Spanish....Ap 1 28
Graded French Method ....Ho 1 16
Giese & Cerf. Simplest Spoken French....Ho 55
Giffin's (W. M.) Arithmetic Without Figures. Fl 12
Constructive Geometry for Grammar Schools ....Fl 12
Grammar School Arithmetic ....Fl 40
Gifford. Everyday Mental Arithmetic....Lt 40
Progressive Mental Arithmetic, Books 1 and 2....ea.Lt 30
——Part 2. The Same with Answers..Lt 35
Gil y Zàrate's Guzmàn el Bueno (Primer)..Gi 92
Gilbert's (A. R.) Modern Business Bookkeeping, Complete ....Bx †1 50
Twenty Lessons in Bookkeeping....Bx †75
Practice Forms for same.... 2 50
Twenty Lessons in Bookkeeping with practice forms ....Bx 3 25
Gilbert (C. B.) The School and Its Life..Si 1 40
What Children Study and Why ....Si 1 60
Gilbert's (G. H.) Short History of Christianity in the Apostolic Age ....Uc *1 25
....pap. 90
Gilbert's (J. H.) Introductory Speller....Sa 20
Graded Test Speller....Sa 20
School Studies in Words, Cloth ....Sa 36
Series of Number Lessons, 10 Nos. doz. Sa 75
Algebra Problems ....doz. He..1 60
Gilbert's (M.) Elementary French Reader..Wt 40
Second French Reader ....Wt 50
Gilbert's (R. V.) English Writers....Pp 50
Gilbert & Brigham's Introduction to Physical Geography ....Ap 1 30
Gilbert & Gleason's Gilbert Arithmetics:
Book 1 ....Mc 40
Book 2 ....Mc 48
Book 3 ....Mc 60
Gilbert & Harris' Guide Books to English:
Book 1 ....Si 52
Book 2 ....Si 64
Gilbert & Harris' Poems by Grades:
Vol. 1, Primary Grades ....Sc *65
Vol. 2, Grammar Grades ....Sc *65
Gildemeister's The Multiplication Tables....Fl 10
Gildersleeve (B. L.) Latin Grammar, new ed. (Lodge) ....He 1 60
—— School ed. ....He 1 12
Latin Composition ....He 88
Syntax of Classical Greek, Part 1....Am 1 60
Part 2 ....Am 1 60
See also Persius, Pindar
Justin Martyr .... Am 1 56
Giles. Vocational Civics ....Mc 1 30
Giles (E.) Studies in Preparatory English...Bi 50
Gill's Systems of Education....He †1 25
Gillette. Vocational Education ....Am 1 20
Gilman Copy Books, with Adjustable Copies. In 7 Bks., Nos. 1, 1½ to 6....doz.Ba 1 20
—— Pupil's Desk Cards ....doz.Ba 40
Gilman's (A.) History Readers:
No. 1, Discovery of America....Ll 60
No. 2, Colonization of America....Ll 60
No. 3, Making of American Nation....Ll 60
Story of Rome....Pu †1 50
Gilman's (A. F.) Laboratory Outline for Determinations in Quantitative Chemical Analysis ....Vn 90
Gilmore (A. F.) Birds Through the Year..Am 60
Gilmour's New Catholic National Series:
Primer, (pap. 5 c.)....Be 08
First Reader ....Be 15
Second Reader ....Be 20
Third Reader ....Be 25
Fourth Reader ....Be 30
Fifth Reader ....Be 45
Sixth Reader ....Be 60
Primary Speller ....Be 13
Speller and Word Book....Be 15
Gilson's (J. C.) Wealth of the World's Waste Places and Oceania ....Sc 72
Gladden (T. L.) Plane Geometry ....Bc 1 00
Glazebrook's Electricity and Magnetism....Pu *1 50
Glazebrook's Heat and Light ....Pu *2 25
Heat, Light, 2 vols ....ea.Pu 1 10
Glazebrook. Physical Optics ....Ln 2 25
Glazebrook & Shaw. Practical Physics....Ln 3 25
Gleason's Gate to the Anabasis ....Gi 56
Gate to Virgil ....Gi 56
Greek Primer ....Am 1 20
Greek Prose Composition for Schools..Am 1 00
Story of Cyrus ....Am 92
A Term of Ovid ....Am 92
See also Xenophon.
Gleason & Atherton. First Greek Book....Am 1 20
—— Key ....Am 60
Goddard (H. H.) School Training of Defective Children ....Wb 1 50
Godfrey. Elementary Chemistry ....Ln 1 40
—— Laboratory Manual ....Ln 50
Godfrey & Bell. The Winchester Arithmetic ....Pu 1 35
—— Teachers' Ed. ....Pu 2 60
Godfrey & Price. Arithmetic ....Pu 1 65
Godfrey & Siddon. A Shorter Geometry...Pu 1 25
Elementary and Solid Geometry....Pu 2 75
Elementary Algebra, Complete....Pu 2 00
Four Figure Tables ....Pu 30
Elementary Geometry ....Pu 2 20
Goethe's Dichtung und Warheit, Books 1-4.He 1 20
Egmont (Hatfield) ....He 76
Faust (Thomas), Part 1 ....He 1 40
——Part 2 (Thomas) ....He 1 60
—— Part 1 (Taylor) ....Hm 80
Götz von Berlichingen (Hildner) ....Gi 96
Herman und Dorothea (Roller)....Al 95
—— (Palmer, A. H.) ....Ap 50
——(Allen) ....Gi 72
—— (Adams) ....He 76
——(Hewett) ....He 1 00
—— (Thomas) with vocab. ....Ho 72
—— With vocab. ....Hs 60
—— (Minckwitz) ....Ml 60
—— (Lieder) ....Ox 1 00

—— .....Sc 65
Iphigenie auf Tauris (Allen) .....Gi 72
—— (Rhoades) .....He 76
—— (Eggert) (Ger. Class.) .....Mc 60
Italienische Reise (Selected Letters) ...Ml 50
Das Märchen (Eggert) .....He 44
Meisterwerke (Bernhardt) .....He 1 36
Poems (Harris) .....He 1 20
Sesenheim (Huss) .....He 48
Torquato Tasso (Coas) .....Gi 96
—— (Thomas) .....He 88
Goff & Mayne, First Principles of Agriculture. Revised .....Am 1 00
Goffeaux's Story of Robinson Crusoe in Latin .....Ln 65
Gogol's An Old World Country House (Forbes) .....Ox 50
Gohdes & Buschek. Deutsche Grammatik..Ho 32
Sprach- und Lesebuch (All-German edition) .....Ho 1 24
—— New Illustrated edition .....Ho 1 24
Goldberger (H. H.) English for Coming Citizens .....Sc 80
Golden Book of Choice Reading .....Am 36
Golden Numbers (Wiggin and Smith) School ed. .....Hm 80
Golden Rod Books:
Rhymes & Fables (1st Reader).....Nn 12
Songs & Stories (2nd Reader) .....Nn 16
Fairy Life (3rd Reader) .....Nn 20
Ballads & Tales (4th Reader) .....Nn 28
Golden Rule Series. *See* **Sneath, Hodges & Stevens.**
Golden Treasury Readers. *See* **Stebbins & Coolidge.**
Golden & Fenne, Oral Algebra.....‡Sr 60
Golding's Introduction to General Geography.Pu 1 00
Goldsmith's (Oliver) Deserted Village (Scudder) (Riverside) .....Hm 28
—— (English Classic ser.) .....Ml 12
—— and Gray's Elegy in a Country Churchyard .....By 06
—— (Pound) .....Gi 32
—— and other Poems (Whiteford) (P. C. Ser.) .....Mc 28
—— The Traveler (Lakeside) .....An 10
—— —— (Students' English Classics).Sa 28
Good Natured Man (Dent) (Temple Dramatists) .....Dt *65
—— Leather .....Dt *1 00
——(Dickinson) (Riverside .....Hm 16
Select Poems (Rolfe) .....Am 68
—— (Hale) (Standard Literature ser.).Nn 28
—— (Scribner Eng. Classics ser.).....Sc *25
Selected Essays (English Library for Schools .....Pu 35
She Stoops to Conquer (Dent) (Temple Dramatists) .....Dt *65
——Leather .....Dt *1 00
——(Miles) .....Gi 40
——(Dickinson) (Riverside) .....Hm 16
—— And Good Natured Man (Dickson) .....Hm 55
——The Traveler and Gray's Elegy (Hosic) .....Ln 35
Traveller and The Deserted Village (H. L. Drury) .....Ap 36
—— (Watrous) In *Selected Poems* (Acad. Classics) .....Al 30
—— (Sankey) .....Ln 40
—— (Tupper) .....Si 32
—— (Murison) .....Pu 70
—— —— and Gray's Elegy .....Sa 28
Vicar of Wakefield (Witham).....Al 40
—— and Deserted Village (Tufts) (Gateway ser.) .....Am 56
—— (Hansen) (Eclectic English Class.)Am 32
—— (Maitland) .....Ap 40
—— (Everyman's Lib.) .....Dt 90
—— (Montgomery) .....Gi 40
—— (Hudson) .....He 56
—— (Davidson) (Riverside) .....Hm 44
——(Edwards) .....Jh 30
—— (Jordan) .....Ln 40
—— (Boynton) (P. C. Ser.) .....Mc 28
—— .....Nn 30
—— (Sprague) .....Si 36
—— (Morton) (Lake Eng. Class.) .....Sr 36
—— (Browne) .....Wb 44
Goldsmith's (P. H.) Clave de los Ejercicios.Wb 60
El Idioma Ingles:
Libro Primero .....Wb 60
Libro Segundo .....Wb 60
Libro Tercero .....Wb 60
Goldwasser's (I. E.) Methods in the Teaching of English .....He 1 28
Goll (H.) Farm and School Problems .....Hs 1 50
Golovinsky (M.) English-Russian Language .....Ry 3 00
Gomme's King's Story Book, New ed. .....Ln 1 25
Queen's Story Book, New ed. .....Ln 1 25
Goncharov Men Servants (Ox Russia Plain Texts) .....Ox 60
Goodale's Botany. *See* **Gray.**
Goode. Base Maps in various sizes, *.01, *.03, .05 and 40 .....Uc
Goode (J. P.) Additions to Goode's Base Maps and Graphs:
Goodell. Greek in English .....Ho 72
A Greek Grammar.....Ap 1 50
Goodell (R. R.) L'Enfant Espiоn and Other Stories .....Am 56
Goodeve's Elements of Mechanics.....Ln 2 00
Manual of Mechanics.....Ln 80
Principles of Mechanics.....Ln 2 00
Goodlander's (M. R.) Fairy Plays for Children .....Ra 50
Goodman. Applied Mechanics .....Ln 4 20
Goodman's (E.) La Duchesse Couturière, (pap. †35) Bk 50
Goodrich. Ancient History .....Mo 1 35
Modern History .....Mo 1 35
Goodridge's (G. W. F. R.) French Composition .....Ox 1 00
Goodspeed's History of the Ancient World..Sc *1 60
Goodspeed (E. J.) The Gospel of John.....Uc 54
Goodspeed & Owen's Homeric Vocabularies.Uc 53
Goodwin's (E. E.) Course in Sewing:
Book 1 .....Bw 50
Book 2 .....Bw 60
Book 3 .....Bw 60
Goodwin (J. H.) Bookkeeping .....Bf 5 00
Goodwin (W. W.) Greek Grammar, Rev. ed. Gi 1 80
Greek Reader .....Gi 1 80
Moods and Tenses of the Greek Verb..Gi 2 50
See also Demosthenes.
Goodwin & Guill, Students' Handbook of Composition:
Parts 1 and 2 .....Mc 28
Goodyear (L. E.) Principles, Rules and Definitions for Bookkeeping .....Go 60
Goodyear's (W. H.) History of Art.....Ba 3 20
Gordon's Readings Books 1 and 2.....ea.He 44
First and Second Books (Pupils' ed.).ea.He 40
Gordon's (E. K.) Readers:
First Book .....He 40
Second Book .....He 40
Third Book .....He 48
Fourth Book .....He 56
Fifth Book .....He 64
Teachers' Manual .....He 60
Word Drill Charts to Accompany Gordon's New Reading Series..per set.He 1 48
Gordon (J.) Patriotism in Prose and Verse Ed 60
Gordy (J. P.) New Psychology .....Hs 1 50
Gordy (W. F.) Colonial Days .....Sc 56
Stories of American Explorers.....Sc 56
Stories of Early American History.....Sc 50
Stories of Later American History.....Sc 64
American Beginnings in Europe .....Sc 75
History of United States .....Sc 1 12
Abraham Lincoln .....Sc 75
Elementary History of the United States Sc 65
American Leaders and Heroes.....Sc 64
Our Patriots .....Sc 50
Gordy & Mead's Language Lessons: First Book in English .....Sc 44
Grammar Lessons: A Second Book in English .....Sc *65
Gordy & Twitchell, A Pathfinder in American History, 2 pts. .....Ll 1 50
Gore's German Science Reader .....He 96
Gore's Plane and Solid Geometry.....Ln 1 00
Plane and Spherical Trigonometry.....Pu 1 20
Gorham & Tower's Laboratory Guide for Dissection of the Cat .....Sc *1 00
Gorse, Jacobean Poets .....Sc 1 25
Gorse (F. A.) A School Algebra Course ....Pu 1 35
Gorsse & Jacquin's Le Jeunesse de Cyrano de Bergerac .....Pu 1 20
Gorton. A High School Course in Physics.Ap 1 40
Manual of Laboratory Exercises in Physics .....Ap 64
Gorton's (A. T.) Elementary Civics for the **Fifth and Sixth Years.....Ml 52**

Foundations of American Civilization..Ml 68
Gorton (J. I. & A. T.) Elementary History of the United States, Books 1-4.ea.Ml 48
Gouin's French Commercial Correspondence .....Bk 1 25
A First Lesson in French.....Ln 80
Gouin Method:
French Course for Children, in 2 Pts. ea.Bk 50
French Course for Adults, in 2 Pts. ea.Bk 75
French Idiomatic Expression.....Bk 75
German Course, in 2 Pts.....ea.Bk 75
Italian Course .....Bk 1 25
Spanish Course .....Bk 1 00
English Lessons, 2 Pts.....ea.Bk 1 00
See also **Le Roy, S.**
Gould's Moral Instruction .....Ln 90
Gould (C. N.) Handy German Grammar....Sr 52
Gould (H. D.) Arithmetic Aids Instruction and Drill Book .....Py 30
New Practical Spelling .....Py 27
Spelling Blanks .....Py 08
One Hundred Speed Exercises.....Py 30
Shorthand Exercises .....Py *20
Goulding's Young Marooners (Stand. Lit. Ser.) .....Nn 32
Gove's Spelling Lessons .....Gi 22
Gow's (A. M.) Good Morals and Gentle Manners .....Am 1 20
Primer of Politeness .....Li 60
Gowan's Early American History .....Bi 75
Gowan (S. J.) Notes on Early American History .....Bi 75
Gowdy (C.) Grammar and Composition ....Al 65
Gowdy (J. L.) Ideals and Programmes ...Bi 75
Gowdy & Dexheimer's Lessons in English, Books 1 and 2 .....ea.Al 50
Lessons in English, Book 3, Grammar and Composition .....Al 65
Gowin & Wheatley's Occupations.....Gi 1 36
Grabo (C. H.) Art of the Short Story .....Sc 1 25
Graded Drawing and Construction Books:
Books 1, 2, 3, 4.....ea.Fl 20
Books 5, 6, 7, 8.....ea.Fl 25
Graded Spellers for City Schools, 8 Nos..ea.Hs 08
—— cl. .....ea.Hs 15
Graham's Business Shorthand .....Gm 1 50
Brief Course in Business Shorthand ...Bh 1 25
Gregg Speed Studies .....Gr 1 00
Gregg Speed Practice .....Gr 1 00
Shorthand Dictionary, Rev. ed. .....Gr 1 50
Shorthand Phrase Book .....Gr 75
Gregg Notes, nos. 1 and 2 (Shorthand) ea.Gr 25
Expert Shorthand Speed Course (So Relle) .....Gr 1 00
Graded Dictation (Rasmussen) .....Gr 1 00
Gregg Reporter .....Gr 1 50
Graham (A. J.) Handbook of Standard Phonography .....Gm †2 10
Graham (W.) Notes for Young Writers ....Hb 60
Grahame (K.) Cambridge Book of Poems for Young People. School ed. .....Pu 90
Grand (M. M.) A Book for Small Folk....Sz **
The Land of Windmills .....Sz **
Wooden Shoes .....Sz **
Grandgent's Italian Grammar.....He 1 08
Italian Composition .....He 56
Materials for Fr. Compo., Parts 1-5.ea.He 20
Short French Grammar .....He 96
Essentials of French Grammar .....He 1 32
French Composition .....He 68
Introduction to Vulgar Latin .....He 1 60
Granger's Metric Tables and Problems .....Bi 25
Granrud's Roman Constitutional History....Al 1 25
Grant's (A. J.) Outlines of European History .....Ln 1 25
Grant (J. B.) Our Common Birds .....Sc 1 50
Greece in the Age of Pericles .....Sc 1 25
Granville's Plane and Spherical Trigonometry and Tables .....Gi 1 45
—— without tables .....Gi 1 20
Plane Trigonometry and Tables .....Gi 1 20
Logarithmic Tables .....Gi 60
Grasby (W. C.) Teaching in Three Continents .....Bi 1 50
Grauert's Praktische Grammatik, Complete, bds. .....St 80
Grauert (E. J.) New Method of Learning the Portuguese Language.....Ap 2 00
Graves' New Graded Spelling Book .....Gi 30
Grave's (E. M.) Year of Primary Occupation Work, 3 vols.....ea.Ed. 50
Graves (F. P.) Great Educators of Three Centuries .....Mc 1 20
Students History of Education .....Mc 1 50
Graves' (J. A.) The School Hymnary.....Si 52
Graves' (O. M.) Mechanical Drawing.....Vn 2 00
Graves & Hawes. First Book in Greek ....Sa 1 04
Graves & Watkin's A Year Book for Primary Grades .....Bo 1 25
Gray (Asa). How Plants Behave .....Am 68
How Plants Grow, with Flora .....Am 1 00
Field, Forest and Garden Botany .....Am 1 44
Lessons in Botany .....Am 1 12
New Manual of Botany, Tourist's ed, leath. .....Am 4 00
—— 7th ed., ill. (Flora only) .....Am 3 00
New Structural Botany .....Am 2 40
New Physiol. Botany (Goodale) .....Am 2 40
School and Field-Book of Botany .....Am 2 16
Gray (J. C.) Number by Development, Vol. I. .....Li 1 20
II. .....Li 1 60
III. .....Li 1 60
Number Exercises for Object Teaching..Li 32
Gray's (T.) Elegy (Watrous) .....Al 30
——and Cowper's John Gilpin (Castleman) (P. C. Ser.) .....Mc 28
—— and Other Poems (Riverside) ...Hm 16
—— and Goldsmith's Deserted Village (Van Dyke) (Eclectic Eng. Class.).Am 32
—— (Hosic) .....Ln 35
—— (Pound) .....Gi 32
—— English Poems (Charles) .....Pu 90
Selections (Phelps) .....Gi 72
Gray (T. J.) Methods and Courses in Normal Schools .....Bi 15
Gray & Collins. Poetical Works of .....Ox 1 00
Great Educator Series, 11 v.....ea.Sc 1 25
Bowen's Froebel.
Compayre's Abelard.
De Garmo's Herbart.
Davidson's Rousseau.
Davidson's Aristotle.
Fitch's Thomas and Matthew Arnold.
Hinsdale's Horace Mann.
Hughes' Loyola.
Monroe's Comenius.
Pinloche's Pestalozzi.
West's Alcuin.
Greece and Rome in English Poets (Burrell's Eng. Lit.) .....Dt 35
Greek Classics (Annotated by A. Sidgwick) .....ea.Ox 75-90
Greek Myths in English Dress.....Wb 44
Green's (J. R.) Short History of the English People. Revised and enlarged. With Epilogue by Alice Stopford Green .....Am 2 40
Green's (S. B.) Popular Fruit Growing ...Wx 1 00
Vegetable Gardening .....Wx 1 00
Green & Birchercough's A Primer of Teaching Practice .....Ln 1 25
Green & Culler. Lessons in Chemistry .....Li 1 00
Greene's America First.....Sc 56
My Country's Voice .....Sc 50
Greene's Workshop Notebook .....Ma 19
Greene's (D.) Introd. to Spherical and Practical Astronomy .....Gi 1 80
Greene's (F. N.) Legends of King Arthur and His Court .....Gi 60
Greene (F. N.) & Kirk (D. W.) Heroes of Chivalry .....Lt 60
Greene (G. C.) Pattern Making Note Book.Ma 25
Greene (G. G.) Exercises in Lettering .....Pr 15
Greene (J. A.) Perspective .....Bi 50
Greene (M. A.) The Woman's Manual of Law .....Si 1 50
Greenfield's Greek Test, with Lexicon.....Mk 75
Greenfield (E. V.) An Introduction to Chemical German .....He 1 40
Greenlaw's Familiar Letters, English and American (Lake Eng. Class.).....Sr 40
Greenlaw (E.) Syllabus of English Literature .....Sa 1 35
Builders of Democracy (Ed. by Edwin Greenlaw) .....Sr 48
Outline of Literature of English Renaissance .....Sa 95
Greenleaf. First Lessons in Numbers .....Sa 32
Brief Course in Arithmetic .....Sa 42
Complete Arithmetic .....Sa 72
New Elementary Algebra .....Sa 1 08

Greenwood's (G.) Merrie England.....Gi 48
Greenwood's (J. M.) Common School Arithmetic .....Wb 76
Elementary Arithmetic .....Wb 48
An English Word Book.....Sc 30
Prin. of Educ. Practically Applied ...Ap 1 20
Greer (C.) Textbook of Cooking .....Al 1 25
Greer (C. C.) Food and Victory (Supplement to Text-Book of Cooking) .....Al 40
Greer (E.) Food: What It Is and Does ...Gi 1 20
Greever's (G.) Three American Poems: (Lake Eng. Class.) .....Sr 32
Greever (G.) and Jones (E. S.) Century Handbook of Writing .....Cc 84
Gregg's The Handbook of Parliamentary Law.Gi 72
The Parliamentarian (Trow) .....Gr 75
Gregg's Applied Business English and Correspondence (Hagar and SoRelle)...Gr 1 00
—— High School ed., without exercises.Gr 75
—— Exercises .....Gr 25
Applied Business Correspondence and Punctuation (Hagar and SoRelle).Gr 60
Progressive Exercises in Gregg Shorthand .....Gr 50
Court Reporting Series .....ea.Gr 25
Shorthand Dictation Drills. Ed. by J. R. Gregg .....Gr 75
Constructive Dictation (Gardner) .....Gr 1 00
Graded Dictation (Rasmussen) .....Gr 1 00
Supplementary Exercises in Gregg Shorthand .....Gr 60
Punctuation Simplified (Kennedy) .....Gr 15
Words: Their Spelling, Pronunciation, Definition, and Application (SoRelle and Kitt) .....Gr 25
Office Training for Stenographers (So Relle) .....Gr 1 25
—— with Exercise Book .....Gr 2 00
Speed Studies (Teachers only) .....Gr 1 00
Speed Practice (Teachers only) .....Gr 1 00
Gregg's Bookkeeping (Lockyear) .....Gr 1 00
Bookkeeping Exercises (Batholomew) 2 pts. .....eaGr 60
Commercial Arithmetic (Wills) .....Gr 1 00
Business Arithmetic (Walsh) .....Gr 1 20
Gregg's Essentials of Commercial Law (Whigam) .....Gr 1 00
Gregg's Shorthand Manual .....Gr 1 50
Shorthand Reader (in Gregg Shorthand) .....Gr 25
The Vocabulary of the Gregg Shorthand Manual .....Gr 60
Shorthand Dictionary .....Gr 1 50
Shorthand Phrase Book .....Gr 75
Commercial, Industrial, and Technical Vocabularies for Stenographers ....Gr 1 50
Creeds of Great Business Men (in Gregg Shorthand) .....Gr 30
Alice in Wonderland (Carroll) (in Gregg Shorthand .....Gr 75
Sign of the Four (Doyle) (in Gregg Shorthand) .....Gr 75
Letters from a Self-Made Merchant to His Son (Lorimer) (In Gregg Shorthand) .....Gr 75
Great Stone Face (Hawthorne) (in Gregg Shorthand) .....Gr 15
Legend of Sleepy Hollow (Irving) (in Gregg Shorthand) .....Gr 25
Rip Van Winkle (Irving) (in Gregg Shorthand) .....Gr 15
Christmas Carol (Dickens) in Shorthand.Gr 25
Hamlet (Lamb) (in Gregg Shorthand)..Gr 15
Graded Readings in Shorthand (Hunter)Gr 75
Beginners' Letter Drills (Henry) (in Gregg Shorthand) .....Gr 10
Lessons in Shorthand Penmanship ....Gr 10
Practical Drills in Shorthand Penmanship (McClure) .....Gr 15
Factors of Shorthand Speed (Brown)...Gr 75
Practical Pointers for Shorthand Students (Rutherford) .....Gr 50
Expert Shorthand Speed Course (So Relle) .....Gr 1 00
Rational Typewriting (So Relle & Cutler). Rev. ed. .....Gr 1 00
—— Single Keyboard ed .....Gr 1 00
—— Medal of Honor ed. .....Gr 85
Gregg's Taquigrafia Fonetica Gregg-Pani (Spanish Shorthand) .....Gr 1 50
Story of Gregg Shorthand .....Gr 10

How to Prepare for Civil Service (Cooper) .....Gr 1 50
Gregg's (J. R.) The Teaching of Shorthand: Some Suggestions to Young Teachers .....Gr 75
Gregory's (D. S.) Christian Ethics.....Hs 1 25
Practical Logic .....Hs 1 10
Gregory, Keller & Bishop's Physical and Commercial Geography .....Gi 3 60
Greville. Dosia (Rougemont) ...(pap. 70).Bk 95
Greville's Dosia (Rougemont).....(pap. 70) Bk 95
Idylles .....(pap. 35).Bk 50
Perdue .....(pap. 70).Bk 95
Griel's Glimpses of Nature for Little Folks.He 44
Griffin's Hints and Helps .....Ba 80
Griffin's (C.) Daily Lesson Plans in English.Ed 50
Griffin's (I. L.) Topical Geography.....Bi 50
Griffin's (L. R. F.) Natural Philosophy.....So 95
Notes on Chemistry.....So 63
Griffin & Moraff's English by Grades, Oral English and Written English by Practice (grades 5A and 5B, 6A, 6B) ea.Hs 35
Griffin-Adams' Machine Drawing.....As 1 50
Griffis' (W. E.) What I Saw in Japan (pap. 5c.) .....Ha 10
Griffith's Carpentry .....Ma 1 00
Correlated Courses in Woodwork and Mechanical Drawing .....Ma 2 00
Essentials of Woodworking .....Ma 75
Furniture Making — Advanced Projects in Woodwork .....Ma 75
Projects for Beginning Woodwork and Mechanical Drawing .....Ma 75
Woodwork for Beginners .....Ma 50
Woodwork for Secondary Schools ....Ma 1 75
Griffith's Practical Bookkeeping.....As 1 50
Griffith's Roof Framing Tables .....Ma 1 25
Griffith (I. S.) Roof Framing Tables.....Ma 1 25
Carpentry .....Ma 1 10
Furniture Making .....Ma 95
Projects for Beginning Woodwork ...Ma 1 00
Griffith's (J. P. C.) Care of the Baby.....Sn 1 50
Grigg's (H.) The Beacon Song Collection, Nos. 1 and 2 .....ea.Si 80
Grillparzer's Des Meeres und die Liebe Wellen:
Libussa (Curme) .....Ox 65
Sappho (Ferrell) .....Gi 56
—— (Kind) .....Ox 85
Grim's (J. S.) Elementary Agriculture ....Al 1 25
Grimm (H.) Das Kind (Ahn Ser.) .....St 20
Grimm's (J. L. & W. K.) Best Stories (Standard Literature ser.) .....Nn 28
—— Fairy Tales (Everyman's Lib.)....Dt 90
—— (Wiltse) Pts. 1-2 .....ea.Gi 42
—— Haliburton & Claxton) .....Jh 36
—— Fassett) (P. C. Ser.) .....Mc 28
Folk Tales from Grimm (Abbott).....Fl 40
Märchen (Merkley) .....Al 50
Grimm-Webster German English Dictionary, flexible cl. .....La 25
—— full cl. .....La 50
—— Morocco .....La 1 00
Groesbeck's Bookkeeping, School ed. .....Hs 75
—— Key .....Hs 75
Bookkeeping, College ed. .....Hs 1 50
Gronow's Für Kleine Leute .....Gi 72
Geschichte und Sage .....Gi 1 08
Jung Deutschland .....Gi 1 08
Grose's Specimens of English Composition..Sr 1 25
Grosvenor's Contemporary History.....Cw 1 00
Groszmann's (M. P. E.) The Exceptional Child .....Sc 2 50
Working Manual of Child Study.....Bi 50
Common School and the New Education.Bi 50
Grove (K. W.) One Hundred Stories for Reproduction .....By 20
Grover's Folk Lore Reader .....At 50
Grover (E. O.) Outdoor Primer .....Ra 30
Overall Boys' First Reader .....Ra 50
Sunbonnet Babies Primer.....Ra 45
Sunbonnet Babies in Holland.....Ra 50
Grubb & Taylor. Industrial Primary Reader.Hc 40
Grube's Bilder aus der Türkei.....Ml 25
Grummann's Practical Lessons in German..Uv †1 25
Gudeman (A.) Latin Literature of the Empire, v. 1, Prose .....Am 1 80
v. 2, Poetry. .....Am 1 80
See also Sallust, Tacitus.
Guerber's Book of the Epic.....Li 1 80
Contes et Légendes, Pt. 1 .....Am 72

Easy French Prose Composition .....Am 32
Legends of the Middle Ages .....Am 1 80
Legends of the Rhine .....Ba 1 50
Story of the Chosen People.....Am 72
Story of the Greeks .....Am 72
Story of th Romans.....Am 72
Story of the English.....Am 76
Story of the Thirteen Colonies .....Am 76
Story of the Great Republic .....Am 76
Story of Old France .....Am 76
Story of Modern France .....Am 76
Myths of Greece and Rome. Illus. ....Am 1 80
The same without illustrations .....Am 1 20
Myths of Northern Lands .....Am 1 80
Joan of Arc—French Composition ...Am 36
Märchen und Erzählungen, Pts. 1 and 2, each .....He 72
Guerlac. Selections from Standard French Authors .....Gi 64
Guerra & Chicoteau. La Grammaire en Histoires .....Dt 90
Guess' Brief Outline of My Geography Lessons .....Hs 30
Guggenberger (A.) General History, 3 vol. each .....Hr 1 50
Guibillon's (G.) La France (Rippman) ....Dt 1 00
Guides for Science Teaching:
Agassiz's First Less. in Nat. Hist.....He 28
Bowditch's Physiology .....He 24
Clapp's Minerals .....He 32
Crosby's Minerals and Rocks.....He 48
—— cl. .....He 64
Goodale's Few Common Plants .....He 24
Hyatt's About Pebbles.....He 12
—— Corals, etc. .....He 32
Hyatt's About Insects.....He 1 25
—— Mollusca .....He 32
—— Sponges .....He 24
—— Worms, etc. .....He 32
Phenix's Lessons in Chemistry.....He 24
Richard's First Lessons in Minerals...He 12
Guillet's La Fille du Docteur .....Bk 25
En Penitence .....Bk 25
Madame est Sortie .....Bk 25
Une Consultation .....Bk 25
Un Prété Rendu .....Bk 25
Mine et Contre Mine .....(pap. 30).Bk 50
Guingrich's Daily Lesson Plans in Language .....Fl 30
Guitteau (W. B.) A History of the United States .....Si 1 28
Government and Politics in the United States .....Hm 1 00
—— Briefer ed. .....Hm 95
Preparing for Citizenship .....Hm 80
Guizot's General History of Civilization in Europe .....Ap †1 50
Gulick's (C. B.) Life of the Ancient Greeks.Ap 1 50
Gulick's (L. H.) Hygiene Series:
Bk. 1, Good Health (Jewett) .....Gi 48
Bk. 2, Emergencies (Gulick) .....Gi 48
Bk. 3, Town and City .....Gi 60
Bk. 4. Body at Work (Jewett) .....Gi 60
Bk. 5, Control of the Body and Mind (Jewett) .....Gi 60
Body and Its Defenses (Jewett).....Gi 76
Health and Safety (Jewett) .....Gi 50
Physical Education by Muscular Exercises .....Bl 75
Physiology, Hygiene and Sanitation....Gi 76
Gunnison & Harley. First Year of Latin ...Si 1 04
Latin for the First Year .....Si 1 08
See also Caesar, Cicero.
Guptill (E. F.) Twelve Plays for Children.By 35
Simplex Seat Plan with 100 cards.....By 40
Simplex Class Record .....By 35
Gutiérrez. El Trovador (Vaughan) .....He 48
Guyer's Animal Micrology .....Uc 2 00
Being Well Born. .....Bx 1 25
Guyot. Geographical Reader (Pratt).....Am 72
Teachers' Manual of Geography.....Hw 25
Earth and Man .....Sc 1 75
Gwyther's English History in the Classroom.Ln 80
Gyp. Petit Bleu (Meylan) .....Am 44

H

Haaren. First Notions of Geography .....He 56
Natural Freehand Writing. Nos. 1-6. doz.He 96
New Writing Books: Nos. 1-8.....doz.He 72
Word and Sentence Book (Spelling):
Bk. 1 .....He 32
Bk. 2 .....He 36
Haaren's & McManus' Natural Method Readers:
Primer .....Sc 32
First Reader .....Sc 37
Second Reader .....Sc 44
Third Reader .....Sc 50
Fourth Reader .....Sc 56
Fifth Reader .....Sc 64
Teacher's Manual .....Sc 56
Natural Method Reader Perception Cards:
Phonic Cards for Primer .....Sc 1 00
Phonic Cards for First Reader.....Sc 96
Phonic Cards for Second Reader.....Sc 1 12
Word Cards for Primer .....Sc 1 12
Rhyme Cards .....Sc 60
Sentence Cards .....Sc 1 50
Phrase Cards .....Sc 75
Haaren & Poland. Famous Men of Greece.Am 60
Famous Men of Rome .....Am 60
Famous Men of the Middle Ages .....Am 60
Famous Men of Modern Times .....Am 60
Haaren & Mattfield. American Song Book.Mc 1 00
Hadley's (A. T.) Economics .....Pu *2 50
Hadley (W. S.) Greek Grammar (Allen) ..Am 1 50
See also Euripedes.
Haenssler's Beginners' Spanish .....Sc **
Haertel's German Reader for Beginners....Gi 72
Haggard's Eric Brighteyes (Abridged) (Longmans' Class-books) .....Ln 50
Haigh's Analytical Outlines of English History .....Ox 1 40
Hailmann's (E. L.) Songs, Games, and Rhymes .....(bds. 1.25) Bo 1 75
Hailmann (W. N.) Primary Kindergarten Helps .....Bi 75
Hale's (C. W.) Domestic Science. Pt. 1....Pu 1 20
Part 2 .....Pu 1 35
Hale (E. E.) En Son Nom, cl. .....Bk 1 10
Hale (E. E.) Man Without a Country .....An 10
—— .....By 06
—— .....Fl 25
—— .....Gi 32
—— (School ed.) .....Lt 30
—— (Tapper) .....Pa 50
—— (Tucker) (P. C. Ser.) .....Mc 28
Historic Boston and Its Neighbors.....Ap 50
Hale's (K. B.) Outline Lessons in Spelling; Gr. 2-5 .....ea.Px 10
Primary Reading Manual .....Px 45
Hale's (W. G.) First Latin Book.....At 1 00
Latin Prose Composition .....At 50
Hale & Buck's Art of Reading Latin.....At 25
Latin Grammar .....At 1 00
Hale & Dawson's Elements of the Short Story .....Ho 60
Hale & Peck's True Education Reader Series, 7 bks.:
Bks. 1-2 .....ea.Px 60
Bk. 3 .....Px 75
Bk. 4 .....Px 1 00
Bk. 5 .....Px 90
Bks. 6, 7 .....ea.Px 1 00
Halévy's L'Abbé Constantin (Manley).....Al 50
—— (François) .....Am 56
—— (Babbitt) .....Gi 48
—— (Logie) .....He 60
—— (Super and Brooks) .....Ho 56
Un Mariage d'Amour (Patzer) .....Gi 32
—— With vocab. (Hawkins) .....He 40
Morceaux Choisis (François) .....Ho 56
Half a Hundred Stories for the Little People .....Bo 75
Haliburton's (M. W.) Primer .....He 36
First Reader .....He 40
Second Reader .....He 44
Third Reader .....He 48
Fourth Reader .....He 60
Fifth Reader .....He 68
Manual to accompany above .....He 80
Playmates—A Primer .....Jh 80
Phonics in Reading .....Jh 40
Drill Book to accompany above.....Jh 20
Set of Phonics .....Jh 40
Perception Cards .....Jh 50
Haliburton & Norvell's Graded Classics:
First Reader .....Jh 35
New First Reader .....Jh 35
Second Reader .....Jh 38
Third Reader .....Jh 45
Fourth Reader .....Jh 52

Fifth Reader .....Jh 60
New Fifth Reader .....Jh 60
Haliburton & Smith. Teaching of Poetry in the Grades (Riverside Educ. Monographs) .....Hm 75
Hall's A Study of Dolls.....Ba 28
Hall's Design .....Pr 25
Hall's Topic Books of Art Education:
Pictorial Representation .....Pr 25
Perspective Drawing .....Pr 25
Figure and Animal Drawing .....Pr 25
Mechanical and Constructive Drawing..Pr 25
With Pen and Ink.....Pr 2 50
Hall (A) Composition Outlines .....Fl 15
Hall (E. H.) Elements of Physics.....Ho 1 40
Hall (F. A.) Homeric Stories .....Am 48
Hall (F. H.) Arithmetic Primer.....Am 32
Complete Arithmetic .....Am 72
Elementary Arithmetic .....Am 44
Intermediate Arithmetic .....Am 48
Practical Arithmetic .....Am 56
Primary Arithmetic .....Am 44
Hall (F. W.) Companion to Classical Texts.Ox 3 80
Hall's (G.) All Spanish Method:
First Book .....Wb 1 00
Second Book .....Wb 1 20
Complete in 1 v. .....Wb 1 60
Poco a Poco .....Wb 1 00
Teachers' Manual .....Wb 72
Hall's (G. S.) How to Teach Reading....He †30
Methods of Teaching History.....He 1 00
Youth: Its Education, Regimen and Hygiene .....Ap 1 60
Hall (J.) Four Old Greeks .....Ra 40
Men of Old Greece (A Reader for Fifth Grade) .....Lt 65
Overall Boys in Switzerland .....Ra 50
Story of Chicago .....Ra 60
Weavers and Other Workers .....Ra 60
Viking Tales .....Ra 45
Our Ancestors in Europe .....Si 80
—— Manual to Accompany .....Si 28
Hall's (J. L.) Judith, Phoenix and other Anglo-Saxon Poems .....Si 75
Hall's (J. O.) Outlines in United States History .....Fl 35
Hall (J. R. C.) Beowulf .....Pu 90
Hall's (J. W.) New Century Primer of Hygiene .....Am 36
Hall (M.) A Practical Sociology .....Sc 1 00
Hall (M. P.) Art of Accounts .....Si 80
—— Bookkeeping Blanks .....Si 50
Hall's (M. W.) Orthœpy Made Easy .....Bi 75
Hall's (W. S.) Elementary Anatomy, Physiology and Hygiene .....Am 92
Mensuration .....Gi 60
Hall's (W. S. & J. W.) Intermediate Physiology and Hygiene .....Am 48
Hall & Brumbaugh's Standard Primer (Script ed.) .....So 40
—— Print ed. .....So 36
Hall & Chester's Panama and the Canal. (Rev. and enl. ed.).....Nn 80
Panama y el Canal (Spanish).....Nn 80
Hall & Frink's Plane Trigonometry.....Ho 1 25
Logarithmic Tables .....Ho 80
Plane and Spherical Trigonometry ....Ho 1 20
The Question as a Factor in Teaching (Riverside Text-books in Educ.) ..Hm 1 30
Hall & Knight's Algebra for Colleges and Schools (Seven-oaks) .....Mc 1 72
Elements of Algebra (Seven-oaks). Rev ed. .....Mc 1 00
Algebra for Beginners .....Mc 80
Hall & McCreary's Self-pronouncing School and College Dictionary.....Ha 80
—— Indexed .....Ha 96
Hall & Palmer's Story Plays .....Ll †1 25
Hall-Quest. Supervised Study .....Mc 1 50
The Textbook .....Mc 1 40
Hall, Smither & Ousley's Students' History of Our Country (grammar grades).Sz 1 00
Hallam's Middle Ages, with Maps.....Cw 1 50
Halleck's (R. P.) History of American Literature .....Am 1 40
English Literature .....Hm 1 40
New English Literature .....Am 1 56
Psychology and Psychic Culture.....Am 1 40
Halleck & Barbour's Readings from Literature .....Am 1 00
Halliburton. Handbook of Physiology, 13th ed. .....Bl 3 50
Halligan (J. E.) Fundamentals of Agriculture .....He 1 48
Hallock's Some Living Things (First Lessons in Physiology) .....Ba 40
Halstead's Manual Training in the Grades...He 2 00
Working Drawings for Cabinet Making..He 2 00
Halsted's Metrical Geometry .....Gi 1 32
Ham & Leonard's Brief German Grammar..Gi 1 08
Hamaker's Principles of Biology .....Bl 1 50
Hamby's (W. H.) If a Man Fails Seven Times, In Debt and Out, and Other Stories .....La 1 00
The Way of Success .....La 1 00
Hamel & Turner. Flying .....Ln 4 50
Hamerton's Chapters on Animals.....He 32
Hamill's Easy Lessons in Vocal Culture and Vocal Expression .....Ab 50
New Science of Elocution.....Ab 75
Hamill (S. S.) New Science of Elocution ..Ab 1 25
Hamilton (C) Manual of the Art of Fiction .....Dp 1 50
Hamilton's (C. G.) Outlines of Music History .....Ds 1 50
Hamilton's (M. A.) Greek Legends .....Ox 70
Junior History of Rome to death of Cæsar .....Ox 1 50
Outlines of Greek and Roman History to A. D. 180 .....Ox 1 00
Hamilton (S.) Arithmetics: Primary ....Am 44
Intermediate .....Am 48
Complete Arithmetic .....Am 72
Elementary Arithmetic .....Am 44
School Arithmetic .....Am 56
Key .....Am 1 00
Arithmetics (Standard):
First Book .....Am 44
Second Book .....Am 48
Third Book .....Am 56
Key to 2d and 3d Books.....Am 64
Essentials of Arithmetic:
Book 1 .....Am 52
Book 2 .....Am 68
Hamilton (S.) The Recitation (Lippincott's Educ. Ser.) .....Li 1 28
Hamilton's (W. H.) Readings in Current Economic Problems .....Uc 3 00
Exercises in Current Economics .....Uc 50
Hamm's (S. T.) Outlines, Meth., Dev. of Teach. El. Arith.....Li 25
Hammock's Blackboard Drawing.....Ba 28
Hammock's Muscular Mov. Writ. System:
Copy Books, Nos. 1-8.....(per dozen).Ap 80
Pads, Nos. 1-8 .....ea.Ap 16
Text Books, 1st and 2d years.....ea.Ap 10
—— 3d-8th .....doz.Ap 96
Hammock's (C. S. & A. G.) New Barnes Writing Books, 4 Bks. .....per doz.Ba 1 28
Hammond (M.) A Beginner's Reader.....Nn 40
Hancock's Elliptic Integrals .....Wi 1 25
Hancock (M. S.) Children of History: Early Times .....Lt 65
—— Later Times .....Lt 75
Hand (G. H.) Historical Stories in Dramatic Form. 16 v.....ea.Pf 10
Handbook for the Kindergarten.....Bo 1 00
Handbook of English (Nicholson).....Pu 60
Handbook of Municipal Accounting—Folders and Charts (Leonhauser).....Ap 2 25
Handy German Dictionary .....Hy 75
Handy Interlinear Translations:
Latin Texts, 12 v.....ea.Hy †1 50
Greek Texts, 5 v.....ea.Hy †1 50
German Texts, 3 v.....ea.Hy †1 50
Greek Testaments, 3 v.....ea. $4-$6.Hy
Handy Literal Translations, 91 v.:
French Texts, 3 v.....ea.Hy †50
German Texts, 19v.....ea.Hy †50
Greek Texts, 32 v.....ea.Hy †50
Latin Texts, 39 v.....ea.Hy †50
See also McKay's
Handy Series of Dictionaries:
Spanish-English and English-Spanish ..Hs 1 50
Italian-English and English-Italian ....Hs 1 50
Handy Pieces to Speak, 3 Pts. .....eaHs 55
Handy Volume Classics. 168 v.....ea.Cw 35
Handy (C. E.) Preliminary Machine Drawing Course .....Lo 30
Haney's Classroom Practice in Design....Ma 50
Hannsler's (W.) Biographical Guide to the Study of the Spanish Language....Wt 60

Hansell. School History of U. S. .....Am 60
Higher History of U. S. .....Am 1 20
Hanser (A. T.) Christmas Song Book...Sb 25
Hanssler & Parmenter. Beginners' Spanish.Sc 1 20
Hanson's (C. L.) English Composition.....Gi 96
A Two Years' Course in English Composition .....Gi 1 20
Outline of Work in Two Years' Course in English Composition .....Gi 10
Hanson (F. I.) Teacher's Handbook of Commercial Subjects .....Bi 1 00
Hanson (J.) Botany .....Mu 85
Hanson (S. C.) Silvery Notes .....By 15
Merry Melodies .....By 15
—— .....Ha 15
Hanus' Geometry .....He 36
Hanus' (P. H.) School Efficiency.....Wb 1 50
Hapgood School Needlework (Pupil's Edition) .....Gi 60
Teachers Edition .....Gi 90
Harcourt (H.) Southern Stories for Little Readers .....Bi 30
Hardenburgh's Bird Playmates, Land Birds.Sc 2 50
Water Birds .....Sc 2 50
Hardesty (I.) Neurological Technique.....Uc 1 75
Harding's Lake History Stories:
City of Seven Hills .....Sr 60
Greek Gods' Heroes and Men .....Sr 66
Story of England .....Sr 72
Story of Europe .....Sr 72
Story of the Middle Ages .....Sr 60
Harding (S. B.):
New Mediæval and Modern History ..Am 1 64
Harding & Harding. Old World Background to American History .....Sr 80
Harding & Turner. Plane Trigonometry (with tables) .....Pu 1 10
Hardy (Mrs. A. S.) Sea Stories for Wonder Eyes .....Gi 48
Hardy (M. E.) Nature Wonder Lore .....Ra 55
Plant Geography .....Ox 1 60
Hardy (T.) Return of the Native .....Sc 75
Harger's Coal and Prevention of Explosions and Fires in Mines .....Ln 1 25
Harkness (A.) Complete Latin Grammar ..Am 1 40
Course in Cæsar, Sallust, and Cicero...Am 1 68
Easy Method for Beginners in Latin...Am 1 20
First Greek Book and a Greek Reader.Am 1 20
Latin Grammar (Standard ed.) .....Am 1 32
Short Latin Grammar .....Am 1 00
See also Cæsar, Sallust.
Harley's Topical Outlines United States History .....So 38
Harmanson's French Verb Form .....Gi 40
Harper's Animal Husbandry .....Mc 1 40
Harper. Contemporary Classics:
Deland. Old Chester Tales .....Hb 1 00
Hardy. Far From the Madding Crowd.Hb 1 00
Howells. Annie Kilburn .....Hb 1 00
Twain. Huckleberry Finn .....Hb 1 00
Harpers' Dictionary of Classical Literature and Antiquities, 1 v., cl. .....Am 8 00
Latin Dictionary, buckram .....Am 10 00
Harper, Elements of Hebrew .....Sc 2 00
Elements of Hebrew Syntax .....Sc 2 00
Hebrew Vocabularies .....Sc 1 00
Introductory Hebrew Method and Manual .....Sc 2 00
Harper. Introductory Geography .....Am 60
School Geography .....Am 1 40
Harper. First Reader .....Am 32
Second Reader .....Am 44
Third Reader .....Am 60
Fourth Reader .....Am 72
Fifth Reader .....Am 1 08
Sixth Reader .....Am 1 08
Harper. Greek and Latin Texts .....ea.Am 60
Harper. Greek and Latin Literal Translations .....Am 1 00
Harper's (S. N.) Russian Reader .....Uc *3 00
How to Learn Russian .....Dt 2 00
Harper & Weidner, An Introductory New Testament, Greek Method .....Sc 2 75
Harraden's Things Will Take a Turn.....Sc 56
Harriman's (A.) History of Montana ...Wa 60
Harrington's (H. F.) Typical Newspaper Stories .....Gi 1 60
Harrington (H. F.) Spelling Book .....Am 32
Harrington (K. P.) Roman Elegiac Poets..Am 1 80
—— Text ed. .....Am 4[illegible]
Harrington (M. W.) About the Weather....Ap 70
Harrington & Frankenberg's Essentials in Journalism .....Gi 1 75
Harrington & Tolman's Greek and Roman Mythology .....Sa 1 20
—— pap. .....Sa 52
Harris' (C.) German Composition .....He 68
German Lessons .....He 80
Harris (C. A.) Idioms and Phrases of Cæsar.Sa 60
Harris (J. C.) Stories of Georgia .....Am 72
Harris' (T. G.) Course in English: Bk. 1...He 40
Bk. 2 .....He 64
Harris (W. L.) Up-to-date Questions in Commercial Arithmetic; Key.....Bi 25
Natural Science in the Public Schools..Bi 50
Physical Training in and out of School..Bi 30
Theory of Education .....Bi 15
Harris (W. T.) Advanced English Grammar .....Wb 1 00
Harris & Coole's Eugene Field Reader.....Sc 44
Harris & Gilbert's English Lessons: Bk. 1..Si 52
Bk. 2 .....Si 64
Poems by Grades, Vol. 1, Grades 1-4....Sc 65
Poems by Grades, Vol. 2, Grades 5-8....Sc 65
Harris & Stewart's Principles of Agronomy.Mc 1 40
Harris & Waldo's Number Games for Primary Grades .....By 60
First Journeys in Numberland .....Sr 40
The Toy Shop Book .....Sc 64
Little Folks in Busy Land.....Sc 64
Harrison (E. S.) Elementary Spanish Reader.Gi 56
Intermediate Spanish Reader .....Gi 80
Spanish Commercial Reader .....Gi 96
Spanish Correspondence .....Ho 1 00
Harrison (J. A.) Story of Greece .....Pu †1 50
Harrison (W. B.) Base Maps (Outline) 5 sizes, price per 100, Hw .25, .40, .58, .78, 1 00
Harry (P. W.) French Anecdotes .....Am 48
Anécdotas Españolas .....Al 80
Harshberger's Students' Herbarium .....So 1 60
Hart (A. B.) Epoch Maps .....Ln 80
Actual Government (Am. Citizen Ser.).Ln 2 50
Essentials in American History .....Am 1 64
Formation of the Union .....Ln 1 25
School History of the United States..Am 1 20
New American History .....Am 1 72
Source Readers in American History:
1. Colonial Children .....Mc 80
2. Camps and Firesides of the Revolution .....Mc 80
3. How Our Grandfathers Lived.....Mc 80
4. Romance of the Civil War.....Mc 80
Source Book of American History.....Mc 80
Hart (C.) Joan, the Maid of France .....Dt †1 50
Hart (E.) Chemistry for Beginners, v. 1..Vn 1 00
v. 2 .....Vn 50
v. 3, Experiments .....Vn 25
Second Year Chemistry .....Vn 1 25
Hart (E. M.) Ten Folk Lore Tales .....At 40
Hart's (H. W.) School Manual of Classic Music .....He 1 20
Hart (J. S.) Composition and Rhetoric (New rev. ed.) .....Hs 1 25
Constitution of United States .....Hs 50
Elementary English Grammar (Rev. ed.).Hs 45
English Grammar and Analysis (Rev)..Hs 75
Language Lessons for Beginners .....Hs 35
Punctuation .....Hs 60
Essentials Prose Composition .....Hs 75
Hart (W. H.) English Popular Ballads ....Sr 44
Hart & Feldman. Plane Geometry .....Am 96
Plane and Solid Geometry .....Am 1 40
—— Key .....Am 1 20
Solid Geometry .....Am 96
Harte's (Bret) Tennessee's Partner and Other Poems and Stories (Thomas).....Hm 28
Hartman (C.). *See* Ritchie (J. W.).
Hartmann (M.) Die Ausgestossenen (Ahn Ser.) .....St 20
Hartmann-Bibb's First Book of Health ....Wb 60
Human Body and Its Enemies .....Wb 1 00
Hartog's The Writing of English.....Ox 1 00
Hartwell (E. C.) Teaching of History (Riverside Educ. Monographs) .....Hm 40
Hartzenbusch (J. E.) La Coja y el Encogido (Geddes) .....Ho 72
Juan de las Viñas (Geddes) .....Gi 60
Harvey's Elementary Psychology .....Ro 1 25
Harvey's Physical Exercises for Girls....Ln 1 25
Harvey's (L. D.) Essentials of Arithmetic:
First Book .....Am 32
—— Pt. 1 .....Am 44
—— Pt. 2 .....Am 44
Key to .....Am 76
Practical Arithmetic: Bk. 1 .....Am 44
Bk. 2 .....Am 60

Harvey's (M. L.) American Normal Readers:
First Book ....Si 40
Second Book ....Si 44
Third Book ....Si 52
Fourth Book ....Si 60
Fifth Book ....Si 64
Harvey's (N. A.) Principles of Teaching...Ro 1 25
Harvey (T. W.) New Language Lessons ..Am 44
New English Grammar for Schools ...Am 72
Elementary Grammar and Comp. (Rev.).Am 52
Practical English Grammar (Rev.) ...Am 76
Graded School Primary Speller .....Am 24
Graded School Speller ....Am 28
Harvitt's Contes Divers ....Sc 60
Haskins Organic Chemistry ....Wi 2 00
Haskins (C. W.) Business Education and Accounting ....Hb 2 50
Haskin's (F. W.) American Government.. Li 80
Hasluck (P. N.) Technical Instruction (A Series of 22 Manuals) ....eaFu 1 00
Technical Instruction Manuals—Fu 7 vol. ea. ....Fu .75 to 1 25
"How To Do It" Books. A Series of Practical Manuals 42 Vols. ....ea.Fu 75
Mechanics' Handbooks Manuals on Building and Allied Trades 13 Vols...ea.Fu20-40
(Other Volumes in Preparation)
Hastings' Studies in German Words ....He 1 20
Hatch & Benkendorf Profitable Dairying....Ro 90
Hatch & Hazelwood Elementary Agriculture with Practical Arithmetic ....Ro 50
Hatfield. German Lyrics and Ballads ....He 96
Hatfield's (H. R.) Modern Accounting....Ap 2 00
Hathaway's (B. A.) Thousand and One Questions and Answers: Arithmetic—Botany—English Grammar—General History—Geography—Natural Philosophy—Orthography and Reading—Physiology and Hygiene—U. S. History——Test Examples in Arithmetic, 11 v. ea.Hs 60
Hathaway (E. V.) Cromwell ....Ra 40
Frederick the Great ....Ra 40
Napoleon, the Little Corsican ....Ra 40
Hatheway. Modern French Stories ....Am 56
Hatheway & Berge's Elementary Spanish-American Reader ....Sa **
Hatheway & Berge-Soler. Easy Spanish Reader ....Mc 1 10
Hauff's English Conversation Grammar in Russian ....Bk 1 30
Hauff's Lichtenstein (Thompson)....Gi 1 00
Tales (Goold) ....Gi 60
Hawk's Physiological Chemistry, 4th ed....Bl 3 00
Hawke's (H. E.) Advanced Algebra ....Gi 1 60
Higher Algebra ....Gi 1 60
Hawkes (C.) Trail to the Woods ....Am 48
Hawkes, Luby & Touton's First Course in Algebra ....Gi 1 08
Exercises and Problems to acc. First Course in Algebra ....Gi 16
Complete School Algebra ....Gi 1 40
Second Course in Algebra ....Gi 96
—— Rev. ed. ....Gi 1 00
Hawkins' Applied Physics ....Ln 1 00
Haworth's Series of Arithmetics:
Number Applications ....Nn *40
Number Foundations ....Nn *40
Number Relations ....Nn *56
Hawthorne's Biographical Stories (Scudder) (Riverside) ....Hm 16
Custom House and Main Street (Scudder) (Riverside) ....Hm 16
Gentle Boy and other Tales (Scudder).Hm 28
Grandfather's Chair ....Fl 35
——(Scudder) (Riverside) ....Hm 52
——(Kingsley) (P. C. Ser.)....Mc 26
——(Stand. Lit. ser.) ....Nn 32
The Great Stone Face ....By 05
—— (Riverside) ....Hm 28
—— and Other Tales ....An 10
Selections from Tales of the White Hills An 15
cl An 22
House of Seven Gables (Everyman's Lib.) ....Dt 90
——(Davidson) (Riverside) ....Hm 64
—— (Opdyke) ....Ho 56
——(Furst) (P. C. Ser.)....Mc 28
—— (Herrick) (Lake Eng. Class.) ....Sr 44
Little Daffydowndilly and other Stories (Scudder) ....Hm 28
Marble Faun (Everyman's Lib.) ....Dt 90
—— (Riverside) ....Hm 64
Mosses from an Old Manse (Burbank) (P. C. Ser.) ....Mc 28
Old Manse and a Few Mosses (Scudder) Hm 28
The Pygmies, The Minotaur, The Dragon's Teeth, The Pied Piper of Hamlin, by Browning (Lakeside Class.) ....An 15
Scarlet Letter (Everyman's Lib.) ....Dt 90
—— ....Sc 75
Snow Image (Stand. Lit. ser.)....Nn 28
Tanglewood Tales (Scudder) (Riverside) ....Hm 44
——(Beggs) (P. C. Ser.)....Mc 28
Twice Told Tales:
—— (Scott) ....Hm 32
—— (Lathrop) ....Hm 64
——(Gaston) (P. C. Ser.)....Mc 28
—— (Stand. Lit. Ser.) ....Nn 28
—— (Herrick & Bruere) (Lake Eng. Class) ....Sr 52
Wonder Book and Tanglewood Tales (Mayne ....Ox 1 00
——(Scudder) (Riverside) ....Hm 44
——(Wolfe) (P. C. Ser.) ....Mc 28
—— (Stand. Lit. Ser.) ....Nn 28
—— and Tanglewood Tales (Everyman's Lib.) ....Dt 90
Hawthorne Classics:
American Essays ....Wb 48
—— Stories ....Wb 48
Ballads and Ballad Poetry ....Wb 48
English Essays ....Wb 48
—— Stories ....Wb 48
Greek Myths in English Dress ....Wb 48
Longer Narrative Poems ....Wb 48
Shakespearean Comedies ....Wb 48
Hawthorne & Lemmon's Am. Literature....He 1 32
Hayes' (C.) British Social Politics ....Gi 2 00
Hayes' (E. C.) An Introduction to the Study of Sociology ....Ap 2 50
Hayes (H. G.) Problems in Economics ....Ho 48
Haynes (J.) Economics in Secondary Schools (Riverside Educ. Monographs) ...Hm 75
Hayward. Elocution for Busy People ....Sv 50
Hazard's (B.) Three years with the Poets..Hm 60
Hazard & Dutton's Indians and Pioneers....Si 60
Hazen (C. D.) Europe Since 1815 ....Ho 3 50
Modern European History ....Ho 1 75
Fifty Years of Europe ....Ho
Hazen's (M. W.) Complete Speller ....Gi 30
Grade Spellers: Bk. 1 ....Gi 20
Bk. 2 ....Gi 36
First Year Book....Am 30
Hazlitt (W.) English Literature (Zeitlin) ..Ox 1 00
Selected Essays (Sampson) ....Pu 1 10
Healey (E.) La Comédie Classique en France Am 60
Healey (H. G.) System of Free Arm Movement Writing:
Complete Writing Manual. Rev. ..ea.Am 24
Writing Manual. In 3 Pts..ea. per doz.Am 1 80
Healy's Honesty ....Bx 1 25
Heart of Oak Books, 7 v. ....He 32–72
Heath. Beginner's Arithmetic ....He 48
Complete Practical Arithmetic ....He 72
Primary Arithmetic ....He 48
Heath. Graded Spelling Book ....He 24
Heath's English Classics....He
[various prices, from 24c. to 90c.]
Heath. Home and School Classics, 39 v...He 28–64
Heath's Lectura Natural:
Libro Primero ....He 40
Libro Segundo ....He 52
Libro Tercero ....He 64
Libro Quarto ....He 96
Heath's Modern Language Series....He
[various prices from 15c. to $1.12.]
Heath. New Ger.-Eng. and Eng.-Ger. Dict..He 1 75
—— New Fr.-Eng. and Eng.-Fr. Dict..He 1 60
Heath Readers:
Primer ....He 32
First Reader ....He 36
Second Reader ....He 48
Third Reader ....He 52
Fourth Reader ....He 60
Fifth Reader ....He 64
Sixth Reader ....He 68
Heath Readers by Grades:
Bk. 1 ....He 36
Bk. 2 ....He 40
Bks. 3 and 4 ....ea.He 52

Bks. 5 and 6 .....ea.He 56
Bks. 7 and 8 .....ea.He 60
Heath's Writing Books (Sloping Copies):
Tracing Course (Haaren) Nos. 1-2..doz.He 72
Primary Tracing Course, Nos. 3-6....doz.He 72
Grammar Tracing Course, Nos. 7-10..doz.He 96
Heath (F. R.) Manual of Language Lessons.Ph 1 00
Heath's (R. S.) Elementary Statics.....Ox 1 75
Heatley & Sloman. Exercises on Gradatim.Ln 50
Hebard (G.) Pathbreakers from River to Ocean .....Uv 96
Hedrick's Constructive Geometry .....Mc 40
Heermans (J. W.) Stories from the Hebrew..Si 48
Hegel's Educational Theory and Practice (Mackenzie, M.) .....Bi 1 00
Hegner's Practical Zoology.....Mc 1 40
Laboratory and Field Work in Zoology.Mc 40
Heighway's Outdoor Stories for Indoor Folk.Bx 60
Heilprin's The Earth and Its Story.....Si 1 00
Hein's (G.) Auswahl Deutscher Prosa der Gegenwart .....Ox 1 00
Heine's Die Harzreise (Keep) .....Al 75
Poems (Eggert) .....Gi 72
——(White) .....He 88
Heinemann's (P. G.) Laboratory Guide in Bacteriology .....Uc *1 50
Heitland's Shorter History of the Roman Republic .....Pu 2 50
Héleine (J.) Advanced French Conversation .....Bk 1 00
Beginners' French Conversation .....Bk 85
Children's French Conversation .....Bk 75
Intermediate French Conversation ....Bk 85
Heller & Bates' Little Golden Hood and Other Stories .....Ln 45
Hemmeter's Lab. Manual of Physiology ...Bl 2 50
Hempl's Easiest German Reading .....Gi 52
Henderson's Electrotechnics .....Ln 1 20
Henderson (C. R.) Education with Reference to Sex .....Ps 1 60
Social Duties from the Christian Point of View .....Uc *1 25
Social Elements .....Sc 1 50
Henderson's (N. P.) Test Words.....Ml 18
Henderson's (W. D.) 120 Laboratory Exercises in Physics .....Ly 60
Henin's Méthode Hénin (First Year in French) .....He 52
Henn-Ahn German Grammar, No. 1, bds...St 25
—— No. 2, bds. .....St 45
First Course, bds. .....St 65
—— No. 3, bds. .....St 45
—— No. 4, bds. .....St 65
Second Course, bds. .....St 1 00
—— Complete, hf. roan .....St 1 75
See also Ahn-Henn.
Hennequin. French Verbs .....Am 76
Idiomatic French .....Am 1 00
French Model Auxiliaries .....He 56
See also Duffet.
Hennesy's (J. A.) A Dictionary of Grammar, cloth .....Fu 45
—— Leather .....Fu 75
Henry's Normal U. S. History.....Hs 1 25
Henry's Printing for School and Shop.....Wi 1 25
Henry (R.) Easy Spanish Plays .....Al 65
Henshaw's Our Choice .....Bm 75
Henry (W. H. F.) High School Question Book .....Hs 1 65
Henry & Hora's Modern Electricity, cl. .....La 1 00
—— leath. .....La 1 50
Henze. German Copy Books, 9 Nos..per doz.St 80
Herbart's Introduction to the Practice of Education (Felkin) .....He †1 20
Science of Education (Felkin).....He †1 20
Herbart (J. F.) Letters and Lectures on Education .....Bi 1 75
Text Book in Psychology .....Ap 1 20
Herbertson's (A. J.) Junior Geography....Ox 85
Herbertson's (F. D.) Elementary Geography:
v. 1 .....Ox 60
v. 2 .....Ox 70
v. 3 .....Ox 70
v. 4 .....Ox 70
v. 5 .....Ox 70
v. 6 .....Ox 1 00
v. 7 .....Ox 1 00
Clarendon Geography, 2 vols. .....ea.Ox 1 00
Herbst's Tales and Customs of the Ancient Hebrews .....Fl 40
Herder's German American Readers:
First .....Hr 12
Second .....Hr 19
Third .....Hr 45
Fourth .....Hr 75
Herding's Petit à Petit .....Bk 90
—— .....Sf 90
Poquito a Poco .....Bk 90
Schritt für Schritt .....Bk 90
Herdler's Scientific French Reader.....Gi 72
Herford's History Syllabus for Secondary Schools .....He 1 32
Student's Froebel .....He †80
Heroes of the Nation, 52 Vols. ...ea.Pu 1 90
Herodotus. Bk. 1, Clio (Sleeman) .....Pu 1 50
Bks. 7 and 8 (Smith & Laird) .....Am 1 75
Text ed. .....Am 40
Bk. 8 (Shuckburg) .....Pu 1 50
Selections (Lowe) .....Ox 85
Herrick. Text-Book in General Zoölogy ..Am 1 40
Laboratory Exercises in General Zoölogy .....Am 72
Meaning and Practice of Commercial Education .....Mc 1 25
Herrick's (C. A.) History of Commerce and Industry .....Mc 1 60
Herrick (M. T.) Rural Credits .....Ap 2 25
Herrick & Damon's New Composition and Rhetoric .....Sr 1 12
Hertwig. Manual of Zoölogy .....Ho 3 50
Hervey & Hix. *See* Horace Mann Readers.
Hervilly's (D') Vent d' Ouest and La Soupière .....(pap.).Bk 35-50
Herz's (E.) Controlling Profits, Simplified Efficiency Methods in Store Record Keeping .....La 1 00
Hessler. First Year of Science, with Manual .....Sa 1 52
—— without Manual .....Sa 1 28
Laboratory Manual .....Sa 68
Teacher's Handbooks .....ea.Sa 35
Hessler (J. C.) Elementary General Science..Sa **
Junior Science (Grades 7-8).....Sa **
Hessler & Smith's Essentials of Chemistry with Laboratory Manual, Rev. ed., 1912 .....Sa 1 56
Without Manual .....Sa 1 32
Laboratory Manual .....Sa 68
A Teacher's Handbook .....Sa 35
Hewes. Anatomy, Physiology and Hygiene.Am 1 20
Hewett (E. C.) Speller and Word Book for High Schools .....Ra 30
Hewett (E. L.) Pedagogy for Young Teachers Am 1 00
Psychology .....Am 85
Hewett (W. T.) German Reader for Schools, vocab. .....Mc 1 00
Heydrick's (B. A.) English and American Literature .....Hs 1 15
How to Study Literature .....Hs 85
Reading Reports .....Sr 20
Short Studies in Composition .....Hs 60
Types of the Short Story (Lake Eng. Class.) .....Sr 40
Heyny's Modern Lettering, Practical and Artistic .....Ck †2 00
Heyse. Anfang und Ende (Lentz) .....Am 36
L'Arrabbiata (Bacon) .....Al 50
—— (Ahn Ser.) .....St 20
——(Bernhardt) .....He 36
Die Blinden (Ahn Ser.) .....St 20
Er Soll Dein Herr Sein (Ahn Ser.) ...St 20
Vetter Gabriel (Ahn Ser.) .....St 20
Hochzeit auf Capri, with vocab. (Robson) (Merrill's German Texts) .....Ml 45
Kolberg .....Ml 40
Mädchen von Treppi (Ahn's Ser.) .....St 20
Hibben's Logic .....Sc 1 50
Problems of Philosophy .....Sc 1 10
Hick's (F. D.) Nature and History Stories...Fl 30
Hick (W. E.) Champion Spelling Book ..Am 32
—— In 2 Pts. .....ea.Am 20
Hidden's Garden Game and Other Songs..Ro 75
Higby's Outline of Civil Government.....Ll 40
Government of Pennsylvania and the Nation .....He 88
Higgin's Experiments in Physics.....Gi 42
First Science Book.....Gi 80
Lessons in Physics.....Gi 1 00
Higgins. History Stories .....Mc **
Higgin's (M. M.) Holidays in Mother Goose Land .....Nn 48

Higginson's (T. W.) American Explorers..Ln 1 20
Young Folks History of the United States Ln 1 10
Higginson & Channing's English History for Americans ....Ln 1 00
Higgs' Algebra Self-Taught. ....Sp 60
Hildebrand (J. H.) Principles of Chemistry.Mc 1 75
Hildreth (E. S.) Clay Modelling in the School Room ....Bo 25
Hilgard & Osterhout Agriculture for Schools on the Pacific Slope ....Mc 1 20
Hill's Vest-pocket Series of Dictionaries:
French, German, Italian, Latin, Spanish ....ea.Mk 25
—— leath. ....ea.Mk 50
Hill Readers, Bk. 1 ....Gi 30
Bk. 2 ....Gi 36
Bk. 3 ....Gi 48
Bk. 4 ....Gi 60
Bk. 5 ....Gi 72
Hill's (A. E.) Brief Laboratory Guide for Qualitative Analysis ....Vn 1 00
Hill (A. S.) Foundations of Rhetoric ...Am 1 20
Beginnings of Rhetoric and Composition Am 1 40
Principles of Rhetoric, rev. ed. ....Am 1 40
Rules for Punctuation ....Kt 25
Hill (A. T.) Commercial Law ....Py *65
Hill (D. J.) Elements of Rhetoric ....Am 1 20
Jevon's Elements of Logic ....Am 1 20
Hill's (G. A.) Geometry for Beginners....Gi 1 20
Lessons in Geometry ....Gi 90
Essentials of Physics ....Gi 1 36
Hill's (M.) Lessons for Junior Citizens....Gi 64
Teaching of Civics (Riverside Educ. Monographs) ....Hm 75
Hill (S. C.) Cook Book for Nurses ....Wj 75
Hill & Davis. Civics for New Americans..Hm 88
‡Hill & Smith's Advanced French Composition ....Ho 1 00
Hillerns' (H. v.) Höher als die Kirche (Jonas) ....Al 50
——(Eastman) ....Gi 36
——(Clary) ....He 44
—— (Dauer) ....Am 32
——(Pitcher) (Mac German Ser.) ....Mc 40
—— (Heuser) ....Ml 50
—— ....Sc 60
Hills (E. C.) Spanish Tales ....Ho 1 12
Hills' & Ford's Spanish Grammar ....He 1 28
Hills & Morley. Modern Spanish Lyrics ..Ho 1 28
Hills & Reinhardt's eds. Spanish Short Stories ....He 1 20
Hinchley. The Theory of Heat Engines ...Ln 2 50
History of English and American Literature ....Cc 1 52
Hinchman (W. S.) History of English Literature ....Cc 1 40
Hind's Qualitative Chemical Analysis....Vn 2 00
Hinds, Hayden & Eldredge's:
Handy Letter Writer ....Hs 85
Handy Punctuation ....Hs 30
Likes and Opposites (Eng. Synonyms and Antonyms) ....Hs 65
New Greek-Eng. New Testament Lexicon (Berry) ....Hs 1 25
New Speller ....Hs 30
Two Hundred Lessons Outlined....Hs 1 35
U. S. Constitution, in German, French English ....Hs 50
Recent Civil Service Exam Ques. and Ans. (How to Prepare) ....Hs 2 20
Bookkeeping Blanks ....per set.Hs 30
New Dialogues and Plays ....Hs 1 75
Pieces for Prize Speaking Contests, vs. 1 and 2 ....ea.Hs *1 50
Hinman (R.) Eclectic Physical Geography.Am 1 20
Hinsdale's (B. A.) American Government, rev ed. ....Am 1 40
Art of Study ....Am 1 20
Schools and Studies ....Bi 1 50
Teaching the Language-Arts ....Ap 1 20
Historic Americans, 4 v. ....ea.La 75
—— per set bxd. ....La 2 50
Historical Outline Map of Europe, ea. 3, per set ....He 2 40
History and Civics for 5th, 6th, 7th and 8th years ....Hs 1 00
History Primers (Green's):
Egypt (Wendel) ....Am 44
Europe (Freeman) ....Am 44
Greece (Fyffe) ....Am 44
Mediæval Civilization (Adams) ....Am 44
Old Greek Life (Mahaffy) ....Am 44
Roman Antiquities (Wilkins) ....Am 44
Roman Constitution (Tighe) ....Am 44
Rome (Creighton) ....Am 44
History Syllabus for Secondary Schools....He 1 40
—— American History ....He 24
—— English History ....He 24
—— Ancient History ....He 24
—— Medieval and Modern European...He 24
Hitchcock (A. M.) Composition and Rhetoric Ho 1 28
New Practice Book in English Comp...Ho 1 12
Practice Book in English Composition..Ho 1 12
Rhetoric and the Study of Literature..Ho 1 00
Enlarged Practice Book in English Composition ....Ho 1 00
Theme Book Eng. Comp....Ho 50
Words, Sentences and Paragraphs ....Ho 60
Hitchcock (R.) Louisiana Purchase ....Gi 72
Hix's (M.) Brief Outline of My History Lessons ....Hs 30
U. S. History, Grades 5A and 5B...ea.Hs 60
Approved Selections for Reading and Memorizing, grades 1-8 ....ea.Hs 35
—— pap. ....Hs 18
Brief Outline of the Books I Have Read ....Hs 30
Fifty English Classics Briefly Outlined..Hs 1 35
Magic Speech Flower ....Ln 50
Once Upon a Time Stories ....Ln 45
Selections for Supplementary Reading and Memorizing, Grades 1 to 8 (pap. ea. 18c.) cl. ....ea.Hs 35
Hix & Hervey. Two Little Runaways ....Ln 50
Hoadley. Brief Course in General Physics.Am 1 40
—— Teachers' Manual ....Am 32
Elements of Physics ....Am 1 40
—— Teachers' Manual ....Am 32
Essentials of Physics ....Am 1 40
—— Teachers' Manual ....Am 32
Hoag. Health Studies ....He 80
Hoag & Ferman. Health Work in the Schools (Riverside Textbooks in Educ.) ...Hm 1 75
Hoare (A.) Short Italian Dictionary....Pu 3 00
Vol. II. ....Pu 2 50
Hobbs' (G. M.) Practical Mathematics....As 1 00
Hobson & Jessopp's Elementary Plane Trigonometry for Schools ....Pu 1 90
Hockenberry (J. H.) Textbook of English Grammar ....Hk 35
Hodder's (F. H.) Outline Maps for Historical Atlas of U. S. (Rev. ed.) ....Gi 50
Hodgdon's First Course in American History, Bk. 1 ....He 80
—— Bk. 2 ....He 92
Hodgson's Map of the Philippine Islands, pap. ....Wb †5 40
Cloth backed ....Wb †6 00
Portfolio ed. ....Wb †7 50
Hodgdon (D. R.) Elementary General Science ....Hs 1 50
Hodge (C. F.) Nature Study and Life ....Gi 1 60
Hodge & Dawson. Civic Biology ....Gi 1 60
Hodge (C. E.) A Latin Note Book ...Pu 65
Hodges (H. B.) A Course in Scientific German ....He 88
Hodgson's Graphic Outline Maps ..per 100.Wb †1 50
Map of the Philippine Islands, pap. 5.40 Portfolio ed., 7.50 ....Wb 6 00
Language Lessons and Elementary Grammar ....Am 36
Advanced Grammar ....Am 72
Manual for Elementary and Advanced Grammars ....Am 60
Complete Grammar ....Am 60
—— Key and Manual to same ....Am 60
Progressive Course in English: Bk. 1.Am 40
Book 2 ....Am 68
—— Teachers' Manual ....Am 36
Hofer's Children's Singing Games ....Fl 60
Popular Folk Games and Dances....Fl 90
Hoffman's Our State and Nation ....Ms 50
Hofu's (M. R.) Old Times, New Rimes and Games ....Fl 30
Hogate & Grover. Sunbonnets and Overalls.Ra 45
Hohman's Practical Music Course: Pt. 2...Ds 15
Pt. 3 ....Ds 15
Pt. 4 ....Ds 20
Holbrook's Every-Day Primer: Pts. 1-2.ea.An 15
Reader for Primary Grades....An 28
Holbrooks' (F.) Cave, Mound and Lake Dwellers ....He 52

Holbrook (F.) Hiawatha Primer.....Hm 48
Northland Heroes .....Hm 40
Dramatic Readers for Lower Grades..Am 48
Round the Year in Myth and Song ...Am 72
The Book of Nature-Myths, School Ed Hm 48
Holbrook's (R. T.) Course in Living French .....Gi 1 40
Holden (E.) Our Country's Flag and Flags of Foreign Countries .....Ap 80
Holden (E. S.) Real Things in Nature....Mc 1 00
The Earth and Sky .....Ap 36
Holden (T.) Applied Mech. Drawing .....Bf 1 10
Shop Mathematics .....Bf 1 35
Notes for Mechanical Drawings .....Bf 1 35
Holder (C. F.) Stories of Animal Life ...Am 60
Holliday (C.) Grammar of Present Day English .....La 1 10
Hollingsworth's (H. L.) Outlines for Experimental Psychology .....Sh *1 00
Advertising and Selling .....Ap 2 25
Hollingworth & Poffenberger Applied Psychology .....Ap 2 25
Hollis' The Oswego Movement.....He †1 00
Hollister's Speech Making .....Wr 1 75
Hollister's (H. A.) Administration of Education in a Democracy .....Sc 1 40
High School Administration .....He †1 50
High School and Class Management ...He 1 40
Holmes (A.) Conservation of the Child (Lippincott's Educ. Ser.) .....Li 1 28
Backward Children .....Bx 1 25
Principles of Character Making (Lippincott's Educ. Ser.) .....Li 1 28
Holmes' (M. H.) New Drawing-Books, 3 nos. .....ea.Bs 15
Holmes (O. W.) Autocrat of the Breakfast Table (Everyman's Lib.) .....Dt 90
——(Scudder) (Riverside) .....Hm 52
——(Rounds) (P. C. Ser.).....Mc 28
Grandmother's Story of Bunker Hill Battle, and other Poems (Scudder).Hm 28
My Hunt after the Captain, and other Papers (Scudder) .....Hm 16
Poems (Castleman) (P. C. Ser.).....Mc 28
Holmes (S. I.) Elements of Animal Biology Bl 1 35
Holmes & Gallagher's Composition and Rhetoric .....Ap*†1 20
Holton Primer .....Ra 30
Holton & Curry's Readers:
Primer .....Ra 35
First Book .....Ra 40
Second Book .....Ra 45
Third Book .....Ra 50
Fourth Book .....Ra 55
Fifth Book .....Ra 60
Sixth Book .....Ra 65
Seventh Book ..... Ra 70
Eighth Book .....Ra 70
Perception Cards (11 sets) .....Ra 4 00
Chart (32 pages) .....Ra 3 00
Teachers' Aids:
First Reader Note Book .....Ra 25
Second Reader Note Book .....Ra 25
Holton & Rollin's Industrial Work for Public Schools .....Ra 90
Holtz's Nature-Study .....Sc 1 50
Holtz (F. I.) Principles and Methods of Teaching Geography .....Mc 1 20
Holtz's (M. E.) Constructive English Grammar .....Cc 68
Gruss aus Deutschland .....He 1 12
Home's (C. F.) History of New York.....He 1 28
Home and School Library, 58 v. (various prices), 40c.-$1.10 .....He
Homer. Iliad (Benner) .....Ap 1 60
——(Howland) .....Ml 30
——Bks. 1-3 (Seymour) .....Gi 1 80
——With notes .....Gi 1 80
——Bks. 1-6, with vocab. (Keep) ....Al 1 60
——Bks. 4-6, with notes (Seymour) ...Gi 1 80
——First three books (Sterrett) .....Am 1 60
——First three books and selections (Text ed.) (Sterrett) .....Am 40
——Bks. 1-3, School Iliad (Seymour) rev. .....Gi 1 60
——Same, Bks. 1-6, rev. .....Gi 1 92
——(Bryant tr.) (Students' ed., Simons) Hm 80
——(Bryant tr.) Bks. 1, 6, 21, 24...Hm 28
——(Pope tr.) .....Wb 44
——Same (Riverside ed.) .....Hm 16
——Bks. 1, 6, 23, 24 (Pope tr.) (Tappan) .....Gi 32
——Bks. 1, 6, 23, 24 (Pope tr.) (Shoup Ball) .....Jh 25
——Abridged in English Verse (Pope) (P. C. Ser.) .....Mc 28
——(Pope) Bks. 1, 6, 21, 24 (Lawotn) Wb 40
——(Lewis tr.) .....Dp 1 75
——Abridged in English Prose (Lang, Leaf and Myers) (P. C. Ser.) ....Mc 28
Odyssey (Howland) .....Ml 30
——Bks. 1-4, text .....Gi 60
——Text and notes (Perrin) .....Gi 1 80
——Bks. 5-8 (Perrin) .....Gi 1 80
——Bks. 1-4, 9-12 (Perrin & Seymour).Gi 1 84
——Ed. of 4 bks. (Perrin & Seymour).Gi 1 60
——Bks. 6, 7 (Edwards) .....Pu 80
——Bks. 6-14, 18-24 (Fairley) .....Ml 45
——Bk. 11 (Nairn) .....Pu 90
——(Bryant tr.) Students' ed .....Hm 1 25
——In English Prose (Butcler & Lang) (P C. Ser.) .....Mc 28
Ulysses Among the Phaeacians (Bryant tr.) .....Hm 28
See also Cook, Goodspeed & Owen.
Hood's Story of Ariel .....Ah 25
Story of Puck .....Ah 25
Hooker's (E. R.) Study Book in English Literature .....He 1 12
Hooper (W. E.) Railroad Accounting ....Ap 2 25
Hooper & Shirley's Handcraft in Wood and Metal .....Ma 3 00
Hoose's Pestalozzian Arithmetic .....Bi 50
Second Year Arithmetic .....Bi 50
Hoose (J. H.) Studies in Articulation.....Bi 50
Province of Methods of Teaching .....Bi 1 00
Pestalozzian First-Year Arithmetic Pupil's Edition .....Bi 35
Hoover. Salesmanship .....Mc 80
Hope, Browne & Sherrington. A Manual of School Hygiene .....Pu 1 80
Hopkins (G. I.) Plane Geometry .....He 96
Hopkins (T. C.) Elements of Physical Geography .....Sa 1 40
——with Laby. Manual .....Sa 1 60
Hopkins & Clark's Laboratory Manual in Physics and Geography .....Sa 60
Hopkins & Underwood's Arithmetics:
Book 1 .....Mc 40
Book 2 .....Mc 56
Mental Arithmetic .....Mc 28
Elementary Algebra .....Mc 80
Hopkinson (L. W.) Greek Leaders .....Hm 1 00
Horace. (Chase & Stuart) .....Hs 1 25
With notes (Greenough) .....Gi 1 50
Odes. Bk. 1-2 (Elbon) .....Tn 1 50
——and Epodes (Bennett) .....Al 1 40
————(Gow) .....Pu 2 00
————(Moore .....Am 1 50
————Text ed. (Moore) .....Am 40
————(Shorey) .....Sa 1 30
————(Shorey & Laing) .....Sa 1 60
————(Smith .....Gi 1 80
Odes, Epodes, Satires and Epistles (Shorey, Laing & Kirkland) .....Sa 2 12
————(Smith & Greenough) .....Gi 2 40
Odes, Epodes, and Carmen Saeculare (Moore); and Satires and Epistles (Morris) .....Am 2 00
——Text ed. (Moore & Morris) .....Am 60
Satires (Gow), Bks. 1 and 2 .....ea.Pu 80
——(Morris) .....Am 1 20
——Text ed. (Morris) .....Am 32
——and Epistles (Greenough), text ed.Gi 60
————(Kirkland) .....Sa 1 48
————(Morris) (Morris & Morgan Latin Ser.) .....Am 1 40
————(Rolfe) .....Al 1 40
————(Smith & Greenough) .....Gi 2 40
————Odes and Epodes (Greenough & Smith) .....Gi 80
Smith) .....Gi 80
————with Notes (Greenough & Smith) .....Gi 2 40
Select Odes (Jackson) .....Ox 70
Selections from (Chase & Stuart) with vocab. .....Hs 1 15
Works (Bennet & Rolfe) .....Al 2 00
Horace's Art of Poetry (Russell) (paraphrase).Je 70
Horace Mann Readers (W. L. Hervey & M. Hix); Horace Mann Primer .....Ln 36
Practice Primer .....Ln 36
First Reader .....Ln 40
Second Reader .....Ln 44
Introductory Second Reader .....Ln 44

Third Reader .....Ln 52
Introductory Third Reader .....Ln 52
Fourth Reader .....Ln 56
Introductory Fourth .....Ln 56
Fifth Reader .....Ln 65
Sixth Reader .....Ln 72
Seventh Reader .....Ln 80
Eighth Reader .....Ln 80
Daily Lesson Plans, 1 .....Ln 1 00
—— 2, ...Ln 1 00
Phonogram Cards, Primer, Set .....Ln 30
Word Cards, Primer, Set .....Ln 1 60
Phonogram Cards, First Reader, Set ..Ln 1 35
Memory Gems from the Horace Mann Primer .....Ln 3 50
Horack's Government of Iowa .....Sc 80
Hornaday. American Natural History ....Sc 4 00
Horn & Shurter. New American Reader:
Bk. 4 .....Gi 56
Bk. 5 .....Gi 64
See also Baugh & Horn
Horne (H. H.) Teacher as Artist (Riverside Educ. Monographs) .....Hm 40
Horne & Scobey. Stories of Great Artists..Am 48
Horsford. Stories of Our Holidays .....Si 40
Horton (E.) Group of Famous Women.....He 68
Hosic's Elementary Course in English.....Uc ***75**
Hosic-Hooper. Elementary Composition Ser:
Childs Composition Book .....Ra **50**
Composition Grammar .....Ra **60**
—— Eng .....Ra 75
Teachers' Aid .....Ra **
Composition Grammar .....Ra 25
Composition Grammar, Eng. ..... Ra 25
Hosmer's Short History of German Literature .....Sc 2 00
Hossfeld's English-German Commercial Correspondent .....Ry 60
English-French Commercial Correspondent .....Ry 60
English-Spanish Commercial Correspondent .....Ry 60
French Commercial Correspondence and Technicalities (Cornett) .....Ry 75
Handbook of Commercial Spanish .....Ry 75
Polyglot Commercial Correspondent (English, French, German and Spanish).Ry 1 15
Portuguese Commercial Correspondent and Technicalities .....Ry 75
Spanish Commercial Correspondence and Technicalities (Cornett) .....Ry 75
Hossfeld's Language Publications:
French:
Advanced French Grammar.....Ry 75
Elementary French Grammar.....Ry 45
English French Grammar .....Ry 1 50
English-French and French-English Dictionary .....Ry 60
French Composition and Idioms.....Ry 75
French Composition and Idioms, pt. 1, 3d ed. .....Ry 60
Key to Composition and Idioms, pt. 1, 3d ed. .....Ry 75
French Composition and Idioms, pt. 2, 3d ed. .....Ry 75
Key to Composition and Idioms, pt. 2, 3d ed. .....Ry 75
French Irregular and Defective Verbs, Fully Conjugated, new revised edition .....Ry 15
French Reader, by A. P. Hueguenet...Ry 60
Hossfeld's Short and Amusing Anecdotes for Translation into French, with notes..Ry 30
Hossfeld's English and French Dialogues Ry 45
A New English and French Vocabulary, By Ludwig and Lallemand, 4th ed., revised and enlarged .....Ry 75
Manual of French Conversations.....Ry 30
100 Passages in English for Translation into French or German.....Ry 60
100 Passages in French for Translation into German or English .....Ry 60
Les Fourberies de Scapin, by Molière...Ry 15
Le Chat Botte' (Comedies Enfantines Dupuis) .....Ry 15
L'Empoisonnement de Pierrot (Comedies Enfantines, Dupuis) .....Ry 30
Un Coup de Tête, by F. Rizelli, Comedie en un acte .....Ry 15
German:
Conjugation of German Verbs.....Ry 15
English-German and German-English Dictionary .....Ry 60
English-German Grammar .....Ry 1 50
Hossfeld's Smaller German Grammar...Ry 30
Hossfeld's Elementary German Reader, by D. Thiems .....Ry 75
Hossfeld's English and German Dialogues Ry 45
100 Passages in German for Translation into English or French.....Ry 60
Italian:
Conjugation of Italian Verbs.....Ry 15
English-Italian Grammar .....Ry 1 50
English-Italian and Italian-English Dictionary, by Melzi .....Ry 2 00
Hossfeld's English and Italian Dialogues.Ry 45
Hossfeld's Diologhi Italiana .....Ry 45
Hossfeld's Idiomatic Italian Composition.Ry 60
Italian Reader, by Dr. C. Scotti.....Ry 60
Spanish:
Conjugation of Spanish Verbs.....Ry 15
English-Spanish Grammar .....Ry 1 50
Grammatica Inglesa Neuve Metode Practico de Hossfeld para apprender el Ingles (Spanish-English Grammar).Ry 1 50
Hossfeld's Spanish Reader.....Ry 60
Hossfeld's Spanish Composition (Macdonald) .....Ry 60
Hossfeld's English and Spanish Dialogues .....Ry 60
Modern Spanish Reader, by O'Doherty..Ry 30
New Spanish-English Vocabulary, ed. by D'Artega .....Ry 1 00
Spanish Composition and Idioms, Yanez.Ry 60
Spanish Idiom and Phrase Book.....Ry 1 00
Portuguese:
English and Portuguese Dialogues.....Ry 45
Hossfeld's English-Portuguese Gram. ..Ry 1 50
Conjugation of Portuguese Verbs.....Ry 15
Russian:
Hossfeld's New Method English-Russian Grammar .....Ry 1 50
One Hundred Passages in Russian for Translation .....Ry 60
Japanese:
English-Japanese Grammar .....Ry 1 50
Appendix to Hossfelds English-Japanese Grammar .....Ry 1 50
Hossfeld's Japanese Reader, 2 parts in one volume .....Ry 1 50
Hotchkiss' (L. S.) Premier Livre de Français .....He 44
Hotchkiss' (V. P.) Lessons in Object Drawing .....Bi 50
Hotchkiss & Drew. Business English .....Am 1 20
Hotze's First Lessons in Physics.....Bs 75
Questions, etc., in Physics .....Bs 75
——Answers to .....Bs 10
First Lessons in Physiology.....Bs 75
Hough & Sedgwick's Human Mechanism, in 2 vols. .....Gi 2 00
V. 1, Elements of Physiology .....Gi 1 40
V. 2, Hygiene and Sanitation .....Gi 1 36
Houghton's Selections from the Old Testament .....Sc 45
Houghton (F.) First Lessons in English for Foreigners in Evening Schools ...Am 48
‡Second Book in English for Foreigners in Evening Schools .....Am 60
Houghton (W. R.) Political Conspectus of U. S. History .....Bi **
Houghton Mifflin Professional Library:
Alderman's School Credit for Home Work .....Hm 1 25
Bloomfield's Youth, School and Vocation .....Hm 1 35
Bourne's The Gary Schools.....Hm 1 25
Bryant's How to Tell Stories to Children .....Hm 1 10
Charter's Teaching the Common Branches .....Hm 1 40
Kready's A Study of Fairy Tales Hm 1 40
Laselle & Wiley's Vocations for Girls.Hm 1 00
Leake's Industrial Education .....Hm 1 40
Leavitt & Brown's Prevocational Education in the Public Schools.....Hm 1 25
McMurray's (C. A.) Conflicting Principles in Teaching .....Hm 1 40
McMurry's (F. M.) How to Study and Teaching How to Study .....Hm 1 40
Reudiger's The Principles of Education .....Hm 1 35
Snedden, Weeks & Cubberley's Vocational Education .....Hm 1 40
Tyler's Growth and Education.....Hm 1 50
Wilson's Motivation of School Work..Hm 1 40

Housel (F. B.) Method of Introducing Test Examinations ....Bi 75
Houston's New Physical Geography....Hs 1 50
Easy Lessons in Natural Philosophy....Hs 50
Intermediate Natural Philosophy, rev...Hs 75
Houston's (E. J.) Lights of English Literature ....Hs 35
Houston-Seals' Elements of Physics ....Hs 1 40
Houts-Flagg's (M.) Stories of the Great Music Masters for Children ....Br 75
How to Prepare for a Civil Service Examination ....Hs 2 20
How & Leigh. History of Rome ....Ln 2 25
Howard's (C. L.) Four Great Pathfinders....Ed 50
Howard's (D.) American History, Government and Institutions ....Pf 1 00
Howard's (J. B.) Books Printed in Phonography (*in the Amanuensis Style*):
Autobiography of B. Franklin ....Ph 35
Jackanapes ....Ph 25
Civil Service Letters ....Ph 30
List of Logograms, etc., in the Phonographic Amanuensis ....Ph 15
Phonographic Amanuensis ....Ph 1 25
Progressive Dictation Exercises ....Ph †30
Questions in the Phonographic Amanuensis ....Ph †25
Tales from Shakespeare, 6 vols. ....Ph 35
Testimony for the Prosecution in the Case of United States Versus Robert Hayes Mitchell ....Ph 60
Sir Roger de Coverley Papers ....Ph †35
Succession of Forest Trees, and Other Essays ....Ph 30
In the Reporting Style:
Speech of Hon. David J. Lewis on the High Cost of Living ....Ph 15
Speech of Hon. Herbert S. Bigelow on the Initiative and Referendum....Ph 15
Howard's (M. W.) Practical Cook Book....Gi 72
Howarth's Commercial Geography of the World ....Ox 85
Howes' A Brief American Literature....He 56
A Brief English Literature ....He 60
Howe's Essentials in Early European History ....Ln 1 50
Howe's (F. C.) The Modern City and Its Problems ....Sc 1 60
Howe (G.) Mathematics for the Practical Man ....Vn 1 25
Howe (G. M.) First German Book....Ho 90
Howe's (H. A.) Elements of Descriptive Astronomy ....Si 1 60
A Study of the Sky ....Sc 1 25
Howe's (J. L.) Inorganic Chemistry....Vn 3 00
Howe & Beard. Latin for Pharmacists....Bl 1 00
Howe, O'Hair & Pritchard's Gate to English. Bk. 1 ....Ln 56
Bk. 2 ....Ln 76
Howe, Pritchard & Brown's
Howe Readers:
Primer and First Reader....ea.Sc 24
Second Reader ....Sc 28
Third Reader ....Sc 40
Fourth Reader ....Sc 48
Fifth Reader ....Sc 56
Howe Readers by Grades:
Bk. 1 ....Sc 28
Bk. 2 ....Sc 36
Bk. 3 ....Sc 40
Bk. 4 ....Sc 44
Bk. 5 ....Sc 48
Bk. 6 ....Sc 56
Bk. 7 ....Sc 60
Bk. 8 ....Sc 60
Howe & Knowlton's Essentials in Modern European History ....Ln 1 50
Howell (W. D.) Stories of Ohio ....Am 72
Howell's New Howell Primer ....Hl 35
—— First Reader ....Hl 38
—— Second Reader ....Hl 40
How to Teach Reading, Manual to accompany the above....Hl 25
Illustrated Perception Phonic Cards, per set.Hl 40
Perception Word Cards ....per set.Hl 30
Seat Work Letter Cards ....Hl 10
Seat Work Word Cards ....Hl 05
Howell (W. H.) Text Book of Physiology..Sn 5 00
Story Book ....Sc 56
Howland (G.) Practical Hints for Public School Teachers ....Ap 1 20
Howliston's (M.) Cat Tails and Other Tales.Fl 50
Hoxie's (C. De F.) Civics for New York State ....Am 1 20
How the People Rule....Si 48
Hoxie (J. L.) Book of Programs (pap. 60) Si 75
Suggestions for Hand Work....Bo 75
Hand Work for Kindergarten and Primary Schools ....Bo 50
Kindergarten Story Book ....Bo 50
Hoxie (R. T.) Scientific Management and Labor ....Ap 1 75
Hoyt's (C. O.) Studies in the History of Modern Education ....Si 1 50
Hoyt & Peet. Everyday Arithmetic:
Book 1 ....Hm 48
Book 2 ....Hm 48
Book 3 ....Hm 52
Book 1, Part One ....Hm 40
The same, two-book course, Part 1 ...Hm 48
Book 1 ....Hm 48
Book 2 ....Hm 72
First Year in Number....Hm 36
A Course of Study in Arithmetic, with Answers to the Everyday Arithmetic ....Hm 25
Hubbard (E.) Little American History Plays.Sa 60
Hubbard's Merry Songs and Games....St 2 00
Hudson (W. H.) Introduction to the Study of Literature ....He 1 50
Huebner (S. S.) Property Insurance....Ap 2 25
Huebsch & Smith's Progressive Lessons in German (1918 ed.) ....He 80
Huehner (G. G.) Agricultural Commerce..Ap 2 25
Huey (E. B.) Psychology and Pedagogy of Reading ....Mc 1 40
History and Pedagogy of Reading ....Mc 1 00
Hughes (J. L.) How to Secure and Retain Attention ....Ba 60
Mistakes in Teaching ....Ba 60
Teaching to Read ....Ba 60
Training the Children ....Ba 60
Vital Character Training ....Bi 1 00
Hughes (R. O.) Community Civics ....Al 1 25
Community Civics, New York ed. ....Al 1 40
Hughes' (T.) Tom Brown's School Days
—— (Brady) ....Gi 80
—— (Gosling) ....Am 52
—— (Everyman's Lib.) ....Dt 90
——(Scudder) (Riverside) ....Hm 52
—— (Lillard) (E. R. for S)....Ho 60
—— ....La 75
—— (Longman's Class Books Eng. Lit.).Ln 40
—— (Thomas) (P. C. Ser.) ....Mc 32
—— (De Mille) (Lake Eng. Class.) ....Sr 44
Hugo's French Simplified ....Mk 1 00
French Verbs Simplified ....Mk 50
Italian Simplified ....Mk 1 00
Spanish Verbs Simplified ....Mk 50
Hugo's System of Foreign Languages:
French Grammar Simplified....Pi 1 45
——Phrase Book ....Pi 60
—— Verbs ....Pi 70
—— Reading Simplified ....Pi 1 70
German Grammar Simplified ....Pi 1 45
—— Phrase Book ....Pi 60
Spanish Grammar Simplified ....Pi 1 45
—— Phrase Book ....Pi 60
—— Verbs ....Pi 85
Dutch Grammar Simplified....Pi 1 45
Italian Grammar Simplified ....Pi 1 45
——Phrase Book ....Pi 60
Portuguese Simplified ....Mk 1 00
Portuguese Grammar Simplified ....Pi 1 45
Russian Grammar Simplified ....Pi 1 45
—— Reader ....Pi 1 10
Hugo (V.) Cosette ....Ox 50
Gavroche (Ceppi) ....Ox 50
Hernani (Bruner) ....Am 84
—— (Matzke) ....He 80
—— (Harper) ....Ho 72
Jean Valjean (Wiltse) (Classics for Children) ....Gi 1 00
La Chute (Kapp) ....Am 44
——(Huss) ....He 44
Les Misèrables (Sumichrast) ....Gi 96
—— (Super) ....He 1 12
—— (Buffum) ....Ho 1 28
—— Complete. Cloth ....Bk 7 50
——(Rougemont) cl. ....Bk 1 50

—— Abridged trans. (Crawford) (P. C. Ser.) .....Mc 32
Ninety-Three (Stand. Lit. ser.).....Nn 32
Notre-Dame de Paris (Wightman) .....Gi 96
—— Complete .....Bk 2 20
Poems (Canfield) .....Ho 1 12
—— (Schinz) .....He 1 00
—— (Squair & Edgar).....Gi 1 08
Quatre-Vingt-Treize (Boielle) .....Gi -2
—— (Fontaine) .....He 64
—— (Woodward) cl. .....Bk 1 37
Ruy Blas (Garner) .....He 80
—— (McKenzie) .....Ho 80
Selected Poems (Eve) .....Pu 90
Selections from Victor Hugo's Novels. (Warren) .....Ho 88
Les Travaileurs de la Mer.....He 1 12
—— Complete .....Bk †1 00
Hulbert. Forest Neighbors .....Ro 50
Hulburt's Differential and Integral Calculus.Ln 2 25
Hull. Elementary Arithmetic .....Am 44
Complete Arithmetic .....Am 76
—— Key .....Am 76
Mental Arithmetic .....Am 36
—— Key .....Am 48
Complete Algebra .....Am 1 20
—— Teachers' ed. .....Am 1 40
Elements of Geometry .....Am 1 40
Elements of Algebra .....Am 60
Hulme's Renaissance, the Protestant Revolution and the Catholic Reformation in Continental Europe .....Cc 2 75
Hülshof's Manual for the Teaching of German, Pt. 1 .....Bk 45
—— Pt. 2 .....Bk 60
—— Pt. 3 .....Bk 90
‡Reading Made Easy for Foreigners. First Reader .....Hs 45
‡Second Reader .....Hs 55
‡Third Reader .....Hs 60
Hulst. Indian Sketches .....Ln 75
Humboldt's Geographical Note Books. In 4 Bks.:
—— Bks. 1-2 .....At 13
—— Bks. 3-4. .....At 16
Hunt, A Concise History of Music.....Sc 1 00
Hunt (B.) Community Arithmetic .....Am 72
Hunt (E.) Concrete Geometry .....He 40
Hunt (H. E.) Autoeducation and the Montessori Method .....Bi 75
‡Hunt's (J. N.) Elementary School Speller, Complete .....Am 32
Pt. 1 .....Am 20
Pt. 2 .....Am 20
Modern Word Book for Primary Grades Am 20
Primary Word Lessons .....Am 20
Progressive Course in Spelling .....Am 32
—— Pts. 1 and 2 .....ea.Am 20
Hunt's (L.) Selections in Prose and Verse (Eng. lit. for schools) (Lobban)...Pu 20
Hunt (R. D.) California the Golden .....Si 80
Hunt (T. W.) Literature, Its Principles and Problems .....Fu 1 20
Hunt & Burkett's Farm Animals.....Jd 1 50
Soils and Crops .....Jd 1 50
Hunter (G. W.) Civic Biology .....Am 1 40
Elements of Biology .....Am 1 40
Essentials of Biology .....Am 1 40
Laboratory Problems in Civic Biology..Am 1 00
Hunter (T) History of Philosophy .....Am 44
Hunter & Valentine's Laboratory Manual of Biology .....Ho 60
Huntington. Asia (Geography reader) ....Ra 80
Huntington. Elementary English Comopsition .....Mc 60
Elements of English Composition .....Mc 80
Huntington (F. D.) Unconscious Tuition..Bi 30
Hurd (E. H.) Play Time Songs .....Bo 60
Hurlbut & Bradley's Notebook for First Year Latin Vocabulary 32
Handbook for Same .....Am 32
Hurlbut's Child's Own Book of Bible Stories .....Wk 40
Story-Life of Jesus .....Wk 1 25
Hurst & Whiting. Seneca .....Am 1 32
Hutry. Life with Health, A Textbook on Physiology, Hygiene and Sanitation .....Ro 60
Huss' German Reader .....He 88
Hussey (G. B.) Latin Homonyms .....Sa 1 60
Hussey's (W. J.) Logarithmic Tables .....Al 1 00
Husted's Children in Literature.....Fl 35
Hutchinson's Laws of Health. .....Ml 63
First Lessons in Physiol. and Hygiene. Ml 30
Lessons in Physiology and Hygiene, First Book. .....Ml 40
Second Book .....Ml 30
Our Wonderful Bodies, First bk.....Ml 36
Second Book .....Ml 52
Hutchinson (W.) The Woods Hutchinson Health Series:
The Child's Day .....Hm 44
Community Hygiene .....Hm 68
A Handbook of Health .....Hm 68
Hutchinson (P. A.) British Poems .....Sc 1 50
Hutton (H. H.) Mensuration .....Bi 50
Hutton's (P. W.) Mechanical Drawing for Industrial and Continuation Schools.Sr 90
Huxley's Autobiography and Selections (Simons) .....Ap 40
—— (Snell) (Riverside) .....Hm 44
—— (McComb) .....Ln 40
Selections (Cushing) .....Gi 32
——(Smith) E. R. for S. .....Ho 36
Selected Essays and Addresses (Buck) (P. C. Ser.) .....Mc 32
Hyde (A.) Primer .....Am 32
Hyde (G. M.) Newspaper Reporting & Correspondence .....Ap 1 75
Newspaper Editing .....Ap 1 75
Hyde's (M. F.) Language Lessons, Bk. 1...He 40
—— Bk. 2 .....He 60
Word Analysis .....He 16
Practical English Grammar .....He 56
Practical Course in English, Bk. 1....He 56
—— Bk. 2 .....He **
Two Book Course in English, Bk. 1...He 48
Bk. 2 .....He 64
Hyde (W. D.) The Teacher's Philosophy. (Riverside Educ. Monographs.)...Hm 40
Hyde's (W. De W.) Practical Ethics .....Ho 1 00
Hyslop, Elements of Ethics .....Sc 2 50
Elements of Logic .....Sc 2 00
Logic and Arguments .....Sc 80

I

Ibsen's Ein Volksfeind (Boysen).....Ox 90
Ideal Catholic Reader Ser.:
Primer .....Mc 32
First Reader .....Mc 32
Second Reader .....Mc 36
Third Reader .....Mc 42
Fourth Reader .....Mc 48
Fifth Reader .....Mc 56
Sixth Reader .....Mc 60
Literary Reader, Bk. 1.....Mc 64
Literary Reader, Bk. 2 .....Mc 64
Teachers Manual .....Mc 20
Ideal Sound Exemplifier .....Mc 32
Idioms of Cæsar (Mueller) .....Hs 30
Idioms of Cicero (Mueller).....Hs 30
Ihrig (R. M.) Word Formation and Syntax.He 40
Ilgen. Forge Work .....Am 1 00
Industrial Series, 10 v. .....ea.Pp 1 00
Ingall's Textbook of Domestic Art.....Cx 1 50
Ingelow's (J.) Mopsa, the Fairy (Everyman's Lib.) .....Dt 90
Ingersoll (E.) Life of Animals, Mammals..Mc 1 40
Inglis (A.) Principles of Secondary Education .....Hm 2 75
Inglis. Latin Composition Exercise Book..Am 32
Inglis & Prettyman. First Book in Latin...Mc 1 00
Ingraham-Edgren. Brief Spanish Grammar..He 1 16
Innes' History of England .....Pu 1 25
Instructor Literature Series (310 v., ea., pap., 6c.; 220 v., ea., cl., 10c)....Ha
Interlinear Classics, 11 v.....ea.Mk 1 50
Interlinear Translations, New Classic Series, 18 v. .....ea.Hy 1 50
International French-English English-French Dictionary (Passy-Hempl) .....Hs 4 00
International Geography .....Ap 1 00
International Modern Language Series (various prices, from 15c. to $1.....Gi
Iriarte, Fabilas literarias (Kelly) (Ox. Span. Plain Texts) .....Ox 50
Irish (F. V.) American and British Authors.No 1 25
Irish (M.) District School Dialogues .....By 35
Humorous Dialogues for Children.....By 35
New Orthography and Ortheopy .....No 60
Iroquois Number Box .....Iq 15
Number Strips .....Iq 10
Irvine, (T. U.) How to Pronounce the Names in Shakespeare .....Hs 1 50

Irving's (C.) School Catechisms (Kerney)—
—Astronomy — Botany — Chemistry
—Classical Biography — English History—Grecian History—Jewish Antiquities — Mythology — Roman Antiquities—Roman History, 9 v. .ea. Mu 15
Irving's (W.) Alhambra (Robinson) .....Gi 60
—— (Hitchcock) (P. C. Ser.) .....Mc 32
—— (Stand. Lit. Ser.) .....Nn 28
—— (Student's ed.) .....Pu 75
Tales from the Alhambra (Scudder)...Hm 44
—— (Selected) (Riverside) .....Hm 44
—— (Matthews) .....Ln 35
—— (P .C. Ser.) .....Mc 28
—— in 2 Pts. (Standard Lit. Ser.)..ea.Nn 28
—— 1 v. (Stand. Lit. Ser.) .....Nn 32
—— (W. T. Vlymen) .....Sk 30
Bracebridge Hall, Selections (Riverside) .....Hm 28
Knickerbocker Stories (Hale, Jr.) (Standard Literature Ser.) .....Nn 28
Knickerbocker's History of New York
—— (Greenlaw) (P. C. Ser.) .....Mc 32
Legend of Sleepy Hollow (Progressive Sch. Classics) .....By 05
—— And Other Stories (Riverside)...Hm 28
—— Rip Van Winkle (Lakeside).....An 10
Oliver Goldsmith (Witham) .....Al 40
——(Gaston) .....Gi 48
—— (Coblentz) .....He 50
—— (Broughton) (Riverside) .....Hm 52
—— (Blakeley) .....Mc 32
—— (Student's ed.) .....Pu 75
—— (Krapp) (Lake Eng. Class.) .....Sr 44
Rip Van Winkle .....Bi 15
Sketch Book (Academy ser.) .....Al 35
—— Complete (Wentworth) .....Al 60
—— (Davison .....He 60
—— (Chalmers) .....Si 52
Selections .....Am 50
—— (Everyman's Lib.) .....Dt 90
—— (Sprague & Scates) .....Gi 32
—— (Leonard) E. R. for S. .....Ho 56
—— (P. C. Ser.) .....Mc 32
—— (Krapp) .....Sr 44
—— Selections (Sampson) (Gateway ser.) .....Am 56
—— (St. John) (Eclectic Eng. Class.).Am 32
—— Selections (Lakeside) pa. 15....An 22
—— (Litchfield) .....Gi 60
Tales (Ox. Standard Authors) .....Ox 1 25
Tales of a Traveller (Rutland) (Eclectic Eng. Classics) .....Am 52
—— (Matthews & Carpenter) .....Ln 50
—— (Chase) (P. C. Ser.) .....Mc 32
——and part of Sketch Book (Krapp) (Lake Eng. Class.) .....Sr 52
(Washington) and His Country (Fiske-Irving) .....Gi 72
The Tales of Alhambra (Cheney).....Li 60
Irwin's (F. C.) Elementary and Applied Chemistry Manual .....Ro 50
Irwin, Rivett & Tatlock's Elementary and Applied Chemistry .....Ro 1 32
Isaacs Maria (Keniston) .....Gi 80
Isocrates. Cyprian Orations. (Forster) ....Ox 1 15
Ivanhoe Historical Note Books. In 6 Bks.: United States, General, Ancient, Mediæval and Modern English..ea.At 30
Ives. Illustrated Phonics .....Ln 55
Ivins (L. S.) Garden Crops, Production and Preservation .....Ra 1 00
Ivins (L. S.) & Merrill (F. A.) Practical Lessons in Agriculture .....Am 1 00
Suggestions for Teaching Agriculture..Am 20
Izor. Costume Design and Home Planning.At 90

J

Jackman's Nature Study .....Fl 50
Jackson, Lessons on Decorative Design...Sc 2 50
Theory and Practice of Design.....Sc 3 00
Jackson's Theory and Practice of Writing.Hw 1 00
Jackson (E. L.) Gregg Shorthand Adapted to Esperanto .....Gr 75
Jackson's (E. P.) Astronomical Geography..He 48
Jackson's (H. L.) The Problems of the Fourth Gospel .....Pu 2 00
Jackson & Daughterty. Agriculture Through the Laboratory and School Garden..Jd 1 50
Jackson, Jackson and Black. Elementary Electricity and Magnetism.....Mc 1 90
Jacobs' Practical Speller .....Gi 30
Jacobs' Where We Live, a Home Geography.So 52
Jacobs' (N. C.) Art and Life Primer.....Fl 35
Jacobs & Piper's Practical Speller .....Gi 24
Jacques' Intermediate French .....Gi 50
Jagemann. German Syntax .....Ho 1 20
Materials for German Composition.....Ho 96
Jago's Inorganic Chemistry .....Ln 1 20
(Advanced) .....Ln 1 50
James' Dictionary of the German and English Languages .....Mc 1 50
James' The Building of Cities, grades 4-8 (Every Child's Series) .....Mc 60
James' Practical Agriculture .....Ap 90
James' (J. A.) Readings in American History .....Sc 1 60
James (W.) Psychology (Am. Sci. ser.), 2 v.Ho 6 00
—— Briefer Course .....Ho 1 75
—— Talks to Teachers .....Ho 1 50
Some Problems of Philosophy.....Ln 1 50
James & MacKenzie's Principles of Mechanism .....Wi 1 50
James & Molé's Dictionary of the French and English Language.....Mc 1 50
James & Sanford's American History .....Sc 1 50
Government in State and Nation. State ed. .....ea.Sc 1 25
—— State Eds. .....ea.Sc 1 25
Our Government: Local, State and National .....Sc 80
Our Government: State editions, Ind. ed., Ia. ed., Minn. ed., New England ed., N. Y. ed., Pa. ed., Wis. ed. .....ea.Sc 1 12
Government of Wisconsin .....Sc 72
Janau. French Commercial Correspondence.Ln 90
Janes' Second Year Latin for Sight Reading .....Am 48
Janes & Jenks' Bellum Helveticum a Beginning Latin Book (Lake Classical ser.) Rev. ed. .....Sr 1 00
Jannaris. Modern English Greek Dictionary.Am 3 00
Jaschke's Italian Conversation Dictionary (Nutt's) .....Wy 75
Jataka Tales (Francis and Thomas) .....Pu 2 50
Javal's Physiology of Writing .....Hw 10
Jebb's Introduction to Homer .....Gi 1 40
Translations of Sophocles .....Pu 2 00
See also Sophocles.
Jeffrey (E. C.) The Anatomy of Woody Plants .....Uc 4 00
Jegi's Practical Lessons in Human Physiology .....Mc 1 00
Jenkins (F.) Reading in Primary Grades (Riverside Educ. Monographs)....Hm 75
Jenkins' (O. L.) English Literature (Rev ed.) .....Mu 1 25
British and American Literature.....Mu 1 25
Jenkins. Collar & Daniell's 1st Year Latin (Rev. ed.) .....Gi 1 12
New York Edition .....Gi 1 12
Teacher's Manual to acc. 1st Year Latin. (Rev. ed.) .....Gi **
Jenks' (A. E.) Balonglong, the Igorot Boy..Ro 45
Childhood of Ji-Shib .....At 60
Jenks' (P. R.) Latin Word Formation....He 56
Jenner & Wilson. Cæsar's First Campaign..Ap 1 20
Jennings (A. C.) Chronological Tables of Ancient History .....Bi 1 00
Jensen. Die Braune Erica (Joynes) .....He 52
Jepson's Key to Flora of Pacific Slope.....Ap 50
Jeschke (H.) The Beginner's Book in Language .....Gi 48
Jessup & Canby. Book of the Short Story..Ap 1 20
Jessup and Coffman. Supervision of Arithmetic 1 20
Jessup & Logue's Handicraft Book.....Ba 1 00
Jessup & Newcomer The American Short Story .....Al **
Jewett. *See* Ollendorff.
Jewett's (F. G.) The Next Generation.....Gi 90
Jimperieff's Progressive Lessons in English for Foreigners, First Bk. .....Gi 48
Joannes. Song Garland (Girls' Voices)....Mc 1 20
Songs of the Nation .....Si 60
Homeland .....Si 60
Jocelyn's High School and Academic Algebra .....Am 1 40
—— Answers .....Am 12
Johonnot (J.) Geographical Reader.....Am 1 20
Grandfather's Stories .....Am 36
Stories of Heroic Deeds .....Am 40
Stories of Our Country .....Am 48
Stories of Other Lands .....Am 48

Stories of the Olden Time .....Am 68
Ten Great Events in History .....Am 68
Book of Cats and Dogs and Other Friends .....Am 36
Friends in Feathers and Fur, and Other Neighbors .....Am 40
Neighbors With Wings and Fins.....Am 48
Some Curious Flyers, Creepers and Swimmers .....Am 48
Some Neighbors With Claws and Hoofs, and Their Kin .....Am 68

Johonnot & Bouton. How We Live.....Am 48
Lessons in Hygiene .....Am 56
John's Education by Doing.....Ba 60
Johnson's Coping Saw Work .....Ma 20
Johnson's Mary Kingwood's School.....Ba 60
Johnson (A. B.) Cuentos Modernos.....Am 72
Johnson's (A. S.) Introduction to Economics.He 1 64
Johnson (B. F.) Johnson's Physical Culture.Jh 35
Johnson (C.) Waste Not, Want Not, Stories.Am 60
Stories of Two Boys .....Am 44
Songs Every One Should Know.....Am 60
Poems My Children Love Best of All No 1 25
Johnson (C) Old Time Schools' SchoolbooksMc 1 40
History of English and American Literature .....Am 1 40
Johnson's (C. F.) Lessons in Needlework..He 1 00
Johnson's (C. W.) Songs of the Nation....Si 60
Johnson (E. A.) Furniture Upholstery....Ma
Johnson (E. R.) Elements of Transportation.Ap 1 75
Principles of Railroad Transportation..Ap 2 50
Johnson's (F. W.) Problems of Boyhood...Uc *1 00
..... Pap. 70
Johnson's (G. E.) Elementary Rational Speller .....Sa 25
Johnson (G. E.) Education by Plays and Games .....Gi 1 12
Johnson's (G. T.) Domestic Science.....Br 80
Johnson (H.) Teaching of History.....Mc 1 40
Johnson's (S.) Rasselas
——(Students' Eng. Classics) .....Sa 40
Johnson's (W. E.) South Dakota, a Republic of Friends .....Cs 60
The State and Nation .....Cs 60
Johnson (W. E.) Mathematical Geography..Am 1 20
Johnston's High School Education.....Sc 1 50
The Modern High School .....Sc 1 75
Johnston (A.) History of American Politics.Ho 1 00
High School History of the United States .....Ho 1 60
Johnston & Barnum. Plays for Little Actors .....Am 36
Johnstone's Stories of Greece and Rome...Ln 75
Johnstone & Loomis' Lyric Music Series:
Primer .....Sr 32
First Reader .....Sr 36
Second Reader .....Sr 40
Third Reader .....Sr 52
Jonas & Weeden Volkmann-Leander's Die Träumereien .....Gi 48
Jones' Drill Book in Algebra. A Box of Question Cards for the Class-room.....Jn 1 00
Jones' Sources of Interest in High School English .....Am 1 00
Jones' Spelling Bk. 1 .....Cs 20
—— 2 .....Cs 20
Jones' (A. C.) Beginnings of Trigonometry.Ln 75
Jones (A. L.) Logic .....Ho 1 32
Jones' (D.) Pronunciation of English ....Pu 1 20
Examination Papers in Phonetics.....Ox 1 15
Jones' (E.) First Lessons in Latin (Rev. ed.) Sr 1 00
Greek Prose Composition (Rev. ed.)....Sr 1 00
Latin Prose Composition .....Sr 1 00
Jones' (G. W.) Drill-Book in Algebra.....Jn 1 00
—— Answer Book .....Jn 25
Drill-Book in Trigonometry.....Jn 1 00
Four-Place Logarithms, single copies...Jn 60
Five-Place Logarithms .....Jn 60
Logarithmic Tables .....Jn 1 00
Some Proofs in Elementary Geometry..Jn 10
Jones' (H. P.) A German Reader.....Ap 1 00
Jones' (L. H.) Readers:
First Reader .....Gi 36
Second Reader .....Gi 42
Third Reader .....Gi 52
Fourth Reader .....Gi 76
Fifth Reader .....Gi 84
Readers by Grades:
Bk. 1 .....Gi 36
Bk. 2 .....Gi 42
Bks. 3-7 (inclusive) .....ea.Gi 52
Bk. 8 .....Gi 60

Jones' (L. W.) Outlines of Organic Chemistry .....Cc 1 25
Jones' (M. S.) Keep Well Stories Little Folks .....Li 52
Jones (R.) Experimental Domestic Science Li 80
Jones (R. G.) Circus Reader .....Sa 44
Jones' (W. F.) Child's Own Spelling Book...Cs †25
Junior High School Speller, pap. 25...Cs 40
Senior High School Speller, pap. 25...Cs 40
Jones & Black. *See* New Era Readers.
Jones & Bunce's Outlines of Physiology, 4th ed. .....Bl 1 50
Jones, Scoon and Mierow. Selections from Roman Historical Literature .....Al 1 50
Jordan (D. S.) Democracy and World Relations .....Wb 1 20
Jordan (E. O.) General Bacteriology.....Sn 3 75
The Story of Matka .....Wb 1 00
Jordan, Kellogg & Heath's Animals.....Ap 1 80
Animal Studies .....Ap 1 40
Jordan & Heath. Animal Forms.....Ap 1 40
Jordan & Kellog. Animal Life .....Ap 1 40
Jordan & Price. Animal Structures .....Ap 64
Jose's The Growth of the Empire.....Sc 1 50
Joseph. Institutional Hist. of U. S. .....Hs 1 75
Josselyn & Talbot's Elementary Reader of French History .....Gi 40
Josserand (B. W.) Food Preparations, Parts 1 and 2 .....ea.Ma 1 25
Joy. Arithmetic Without a Pencil .....He 56
Joyce's Reading Book in Irish History.....Ln 50
Joynes' Shorter German Reader .....He 80
French Fairy Tales, vocab.....He 48
Minimum French Grammar .....Ho 48
Joynes-Meissner German Grammar .....He 1 40
Shorter German Grammar .....He 96
Joynes-Wesselhoeft's German Grammar ....He 1 40
Judd (C. H.) The Evolution of a Democratic School System .....Hm 75
Genetic Philosophy .....Ap 1 30
Introduction to the Scientific Study of Education .....Gi 1 80
Survey of the St. Louis Public Schools. 3 v. .....ea.Wb 2 25
Laboratory Manual of Psychology .....Sc 75
Judd's (M. C.) Wigwam Stories.....Gi 84
Classic Myths .....Ra 40
‡Judson & Bender's Graded Literature Readers: First Book .....Ml 36
Second Book .....Ml 40
Third Book .....Ml 48
Fourth Book .....Ml 52
Fifth Book .....Ml 52
Sixth Book .....Ml 52
Seventh Book .....Ml 52
Eighth Book .....Ml 52
Fifth and Sixth Books comb.....Ml 76
Seventh and Eighth Books comb.....Ml 76
Juliand's Brief Views of U. S. History....Bi 35
Juvenal. (Chase & Stuart) .....Hs 1 10
—— Satires (Lindsay) .....Am 1 20

K

Kaegi-Kleist's Greek Grammar .....Hr 1 25
—— First Exercises, Pt. 1. .....Hr 80
—— Advanced Exercises, Pt. 2 .....Hr 70
Kahlenberg & Hart's Chemistry and Its Relation to Daily Life .....Mc 1 25
Kahn. Barnes First Year Book .....Ba 40
Kaiser's German-English Dictionary, cl.....La 25
—— leath. .....La 50
Kammeyer's Principles and Practice of Public Speaking .....Fl 1 00
Kansas Speller (Pearson) W. R. Smith, State Printer, Topeka 16
Kant's On Education (Churton).....He †80
Educational Theory. (Lippincott's Educational Series) .....Li 1 28
Kappe's Kleine Weltgeschichte (New ed.)..Bp 55
Karoly (A.) Dilemmas of Labor and Education .....Bi 1 00
Karpinski, Benedict & Calhoun. Unified Mathematics .....He 2 80
Kastman & Köhler's Swedish Song Games..Gi 80
Kastner & Atkins' History of French Literature .....Ho 1 25
Kavana & Beatty's Composition and Rhetoric .....Ra 1 25
—— Teachers' Manual .....Ra 50
Kavanagh & McLaughlin. Crown Hymnal..Gi 80
—— Organist's Edition .....Gi 1 80
Kay (D.) Education and Educators .....Bi 2 00

Kaye & Laby's Tables of Physical and Chemical Constants .....Ln 2 50
Kayser. Die Elektroneutheorie (Wright)....He 32
Keary's Heroes of Asgard (Morss) (P. C. ser.) .....Mc 32
Keats' (J.) Complete Poems (Oxford ed. Stand. Auths.) .....Ox 1 25
—— (World's Classics) .....Ox 65
—— leath. .....Ox 1 00
The Eve of St. Agnes (Bates) .....Si 36
—— Ode on a Grecian Urn, etc. (Scudder) .....Hm 16
Poems (Everyman's Lib.) .....Dt 90
—— (Young) .....Pu 1 10
Selections from Coleridge, Shelley Wadsworth, Keats Byron .....An 35
Keech's (M. L.) Training the Little Home Maker .....Li 1 00
Keeler. Early Wild Flowers .....Sc 1 35
Keeler. Our Native Trees .....Sc 2 25
Our Northern Shrubs .....Sc 2 25
Keeler & Wild's Ethical Readings from the Bible .....Sc 44
Keen (W. W.) Treatment of War Wounds
——(2nd Ed.) .....Sn 2 00
Keene's Literature of France.....Sc 1 25
Keene's (C. W.) Manual of Physical Training, Games and Mass Competition (pap. 60c.) cl.....Wb 75
Keep (R. P.) Moods in Greek and Latin (New ed.) .....Gi 36
See also Homer.
Keepwell Stories .....Li 52
Keetels' Illus. First Book in French.....Ml 75
Elementary French Grammar .....Ml 95
Analytical and Prac. French Grammar..Ml 1 50
Collegiate French Course .....Ml 1 50
Keffer (C. A.) Nature Studies of the Farm .....Am 48
Keith. Elementary Education .....Sr 1 25
Keitt's Chemistry of Farm Practice .....Wi 1 25
Keller's Elem. Perspective .....Sv 1 00
Keller's (G.) Dietegen (Gruener) .....Gi 32
Romeo und Julia auf dem Dorfe with vocab: (Adams) .....He 60
Rome and Julia auf dem Dorfe.....Sc **
Keller & Bishop's Commercial and Ind. Geog.Gi 1 12
Kellerman's Elemen. Botany and Spring Flora .....Hs 1 00
Practical Study in Botany .....Hs 30
Phyto-Theca .....Hs 1 60
Kelley's (M. A. B.) Leaves from Nature's Story Book, 3 v. .....ea.Ed 60
Short Stories of Our Shy Neighbors..Am 50
Kelley & Morse. Natural Speller .....Sc 28
—— Lower Grades .....Sc 20
—— Higher Grades .....Sc 24
Kellogg's German Verb Blank.....Gi 44
Kellogg's School Management.....Ba 60
Kellogg's (A. M.) Best Primary Songs....By 15
Kellogg's (B.) English Composition.....Ml 60
English Literature .....Ml 1 25
Rhetoric .....Ml 1 25
Kellogg's (J. H.) First Book in Physiology and Hygiene .....Am 48
Second Book .....Am 1 00
Kellogg's (V. L.) American Insects (Students' ed.) .....Ho 4 00
The Animals and Man.....Ho 1 25
Kellogg & Doane's Economic Zoology and Entomology .....Ho 1 60
Kellogg & Reed's The English Language....Ml 60
Word-Building .....Ml 30
Kellow's Training in English .....He 88
Kelly's Introduction to Leaves from Nature's Story Book .....Ed 40
Kelso's Arithmetic for High Schools, Academies, etc. 1 00
Kemp's History for Graded and District Schools .....Gi 1 20
Outline History for the Grades .....Gi 1 40
Kemp's (E. L.) History of Education.....Li 1 28
Methods for Elementary and Secondary Schools .....Li 1 28
Kempson's Introduction to Magnetism and Electricity .....Ln 1 10
Kendall (C. N.) and Mirick (G. A.) How to Teach the Special Subjects .....Hm **
Kendall Readers:
Primer .....He 40
First Reader .....He 44
Second Reader .....He 48
Third Reader .....He 56
Manual .....He 60
Kendall's (G.) Greyfriar Book of English Verse .....Ln 60
Easy Writing .....Ln 75
Kendall's (K. C.) Source Book of English History .....Mc 1 20
Kendall & Mirick. How to Teach the Fundamental Subjects (Riverside Textbooks in Educ.) .....Hm 1 50
Kendall & Stryker. History in the Elementary Grades (Riverside Educ. Monographs) .....Hm 75
Kennedy (J.) Philosophy of School Discipline .....Bi 30
Batavia System of Individual Instruction .....Bi 2 00
Kennedy (J.) What Words Say: Pt 1.....Am 56
Kennedy's (J. P.) Horseshoe Robinson (Stand. Lit. ser.) .....Nn 32
Kennedy & Bridges. Effective English and Letter Writing .....El 84
Kent. First Course in Algebra .....Ln 1 20
Kent (C. F.) Historical Bible:
v. 1, Heroes and Crises of Early Hebrew History .....Sc 1 25
v. 2, Founders and Rulers of United Israel .....Sc 1 25
v. 3, Kings and Prophets of Israel and Judah .....Sc 1 25
v. 4, Makers and Teachers of Judaism .....Sc 1 25
v. 5, Life and Teachings of Jesus .....Sc 1 25
v. 6, Work and Teaching of the Apostles.Sc 1 25
History of the Hebrew People, Vol. 1 ...Sc 1 40
History of the Hebrew People, Vol. 2 ...Sc 1 40
History of the Jewish People .....Sc 1 40
Kenyon's (H. A.) Spanish Commercial Correspondence .....Wr †75
Kenyon-Warner Character Building Readers:
First Reader, Pt. 1 (Pupils' ed.) .....Hs 40
Pt. 2 (Pupils' ed.) .....Hs 45
Second Reader, Pt. 1 .....Hs 50
Pt. 2 .....Hs 55
Third and Fourth Readers .....ea.Hs 65
Fifth, Sixth, Seventh and Eighth Readers .....ea.Hs 75
Kenyon-Warner & Scott's Culture Readers:
Bk. 1, Primer.....Ml 30
Bk. 2 .....Ml 30
Bk. 3 .....Ml 36
Teachers' Manual .....Ml 15
Kenyon & Ingold's Plane and Spherical Trigonometry, with Brief Tables.....Mc 1 00
Elements of Plane Trigonometry With Brief Tables .....Mc 1 00
‡Keren & Chapman's French Reader.....Ho 80
Kermen (de) A Temps .....Bk 30
La Clairvoyante .....Bk 25
Kern & Noble's A First Book in English..Sz †1 00
Kerney's Compendium of History .....Mu 1 50
First Class-Book of History, new ed. ..Mu 1 00
Catechism of Scripture History .....Mu 85
Kerschensteiner. Education for Citizenship Ra 1 00
Kershaw's Elementary Internal Combustion Engines .....Ln 1 20
Keyes' Elementary Grammar.....Sk 40
Keyes (A. M.) Stories and Story Telling..Ap 1 40
Keysor's (J. E.) Sketches of American Authors, 2 v......ea.Ed 60
Great Artist Series, 5 v. .....ea.Ed 50
Kidd. New Elocution and Vocal Culture....Am 1 20
Kiddle's Physics .....Wo 1 00
Kiddle (H.) 3,000 Grammar Questions with Answers .....Bi 1 00
Kilbon's Elementary Woodwork.....Ll *75
Killick. Handbook to Mill's Logic.....Ln 1 10
Kilpatrick's Child's Food Garden .....Wb 44
—— .....pap. Wb 24
Kilpatrick (W. H.) The Montessori System Examined (Riverside Educ. Monographs) .....Hm 40
Kimball's Commercial Arithmetic .....Pu 1 25
Kimball's (A. C.) Exercises in French Composition .....ea.He 20
Kimball's (A. L.) College Text-Book of Physics. Revised .....Ho 3 25
Kimball's (G. S.) Modern Business English.Bx 50
Business Speller (Revised) .....Bx 35
Kimball (L. G.) Elementary English, Bk 1 Am 48
Bk. 2 .....Am 60
English Grammar .....Am 60
Structure of the English Sentence ....Am 92

Kimball's (M. I.) Vermont for Young Vermonters ....Ap 1 00
Kimble's Vocabularies ....Gr 1 50
Kimm's American History and Civics Questions ....Sa 32
Kinard (J. P.) Old English Ballads ....Si 32
Kinard & Withers' The English Language:
Bk. 1 ....Mc 48
Bk. 2 ....Mc 60
Kind's Model Mensuration ....Hs 50
Kindergarten School Speaker (German) ...Wg 50
King. Elements of Woodwork ....Am 72
Constructive Carpentry ....Am 84
Elements of Construction ....Am 84
Elements of Woodwork and Construction ....Am 1 08
Inside Finishing ....Am 96
Handbook for Teachers ....Am 1 20
King (C.) Cook Book ....Lt 1 50
King's (C. F.) Advanced Geography ....Sc *1 25
Pt. 1 ....Sc 80
Pt. 2 ....Sc 80
Elementary Geography ....Sc 75
Pt. 1 ....Sc 48
Pt. 2 ....Sc 48
Picturesque Geography Readers:
Bk. 1 ....Ll 60
Bk. 2 ....Ll 72
Bks. 3, 4 and 5, The Land We Live in, Pts. 1, 2 and 3 ....ea.Ll 60
Bk. 6, Northern Europe....Ll 60
Special State Editions—Ohio, Pennsylvania, New England States, New York, Missouri and Illinois ....ea.Sc 1 25
Suggestive Lessons in Geography....Sc 10
Methods and Aids in Geography ....Ll 1 50
King (I.) Education for Social Efficiency..Ap 1 50
The High School Age ....Bx 1 25
King (J. E.) Business Arithmetic ....Am 1 00
—— Key ....Am 60
King (L.) Le Petit Bon-Homme Pierre....Ln 50
Kingdon. Latin Dictionary for Beginners...Hr 60
Kingsley's Comparative Anatomy of Vertebrates, 2d ed. ....Bl 2 50
Kingsley's (C.) Greek Heroes ....Ln 35
—— (McMurray) (P. C. Ser.) ....Mc 32
Heroes (Classics for Children) ....Gi 52
Hereward The Wake (Abridged) (Longmans' Class-books) ....Ln 50
Water Babies (Hiestand) ....Ra 1 00
—— (Hiestand) (Canterbury Classics)..Ra 55
—— and Glaucus (Everyman's Lib.)...Dt 90
Westward Ho (Everyman's Lib.) ....Dt 90
—— (Leonard) ....Mc 32
—— (Hale, E. E., Jr.) (Standard Literature ser.) ....Nn 32
Kingsley's (J. S.) Guides to Vertebrate Dissection ....ea.Ho 40
Kingsley's (M. E.) Latin Outlines, 10 Nos. ea.Pf 35
Outline Study of Ancient History, bds.Pf 40
—— English Grammar, bds. ....Pf 30
—— English History ....Pf 50
—— Geography, bds. ....Pf 30
—— Greek History ....Pf 40
—— Roman History ....Pf 40
—— United States History, bds. ....Pf 40
Kingsley's (M. E.) English Outline Ser., 78 Nos. ....ea.Pf 20
Kingsley (N. F.) Four American Explorers Am 60
Story of Lewis and Clark ....Am 32
‡Kingsley & Palmer's Pupil's Outlines in Community Civics (loose leaf) ....Pf †25
Elementary, Town and Rural School ed., No. 1 ....
City School ed., No. 2 ....
Advanced, High School ed., No. 3....
Kinne's Equipment for Teaching Domestic Science ....Wj 80
Kinne & Cooley's Homemaking Series:
Food and Health ....Mc 72
Foods and Household Management....Mc 1 10
Clothing and Health ....Mc 72
Home and the Family ....Mc 80
Shelter and Clothing....Mc 1 10
Kinnicutt's Story of Acadia....Fl 20
Kip. Scientific German Reader ....Ox 1 35
Kipling. Reader for Elementary Grades ..Ap 48
Reader for Upper Grades ....Ap 64
Kirby's Fundamentals of Mechanical Drawing ....Wi 1 50
Kirby's Public Speaking and Reading....Ll 1 00
Kirby's (M. & E.) Aunt Martha's Corner Cupboard ....Fl 40
Kirby (R. S.) Fundamentals of Mechanical Drawing ....Wi 1 50
Kirk (E. B.) The Story of Oliver Twist..Ap 68
Kirk & Bull's First Latin Book....Bf *1 00
Kirk & Sabin. Oral Arithmetic, 2 Pts...ea.Am 32
Kirkby's (J. A.) Method of Rhythmic Penmanship:
Advanced Pad ....per doz.Nn 2 88
Intermediate Pad ....per doz.Nn 2 88
Primary Pad ....per doz.Nn 2 88
Teachers' Manual ....Nn 48
Kirkpatrick (E. A.) Fundamentals of Sociology ....Hm 1 40
Fundamentals of Child History (New & Rev.) ....Mc 1 40
The Individual in the Making....Hm 1 40
The Use of Money ....Bx 1 25
Kirkpatrick's (E. C.) Fundamentals of Child Study ....Mc 1 30
Kirkpatrick's (M.) Rural School from Within ....Li 1 28
Kirkwood. Sewing Primer ....Am 36
School Sewing Practice (with Folders), cloth ....Am 44
Kirtland. Correspondence of Cicero ....Am 64
Kirtland & Rogers. Introduction to Latin..Mc 1 00
Kitchen's Diaphragm and Functions....We 1 00
Kitson (H. V.) How to Use Your Mind....Li 1 25
Kittle's Freedom Versus Slavery....Ro 45
Kittredge's (M. H.) Home and Its Management ....Cc 1 50
——Practical Homemaking ....Cc 70
A Second Course in Homemaking....Cc 80
Kittredge & Arnold's Mother Tongue:
Bk. 1, rev. ....Gi 52
Bk. 2, with Composition ....Gi 84
Bk. 2, without Composition ....Gi 72
See also Gardiner, Kittredge & Arnold.
Kittredge & Farley's An Advanced English Grammar ....Gi 96
Kittrell's Primer of the Government of Texas.Sz 30
Kittson (E. C.) Theory and Practice of Language Teaching ....Ox 1 80
Klapper's (P.) The Teaching of Arithmetic.Ap*†1 45
College Teaching ....Wb **
Principles of Educational Practice....Ap 1 75
Teaching the Children to Read ....Ap 1 40
The Teaching of English ....Ap*†1 40
The Teaching of Geography ....Ap **
The Teaching of History ....Ap **
Klaussmann's Wolfdietrich, with vocab. (Adams) ....Ox 50
Kleckner's In the Misty Realm of Fable....Fl 50
Klein's (J. J.) Bookkeeping and Accounting. Introductory Course ....Ap 1 50
Advanced Course ....Ap 1 50
Complete Course ....Ap 2 50
Elements of Accounting ....Ap 1 75
Laboratory Practice ....Ap 1 24
Klein's (M. A.) Step-Ladder....Ba 60
Kleine Sprachlehre ....Be †21
Kleiser's How to Speak in Public....Fu 1 50
How to Read and Declaim ....Fu 1 50
Syllabus of Complete Course in Oral English and Public Speaking....pa.Fu 25
Kleiser (G.) Fifteen Thousand Useful Phrases ....Fu 1 60
Kleist's (J. A.) Aids to Latin Prose Comp.Sk 60
See also Cicero.
Kleist's Prinz Friedrich von Homburg (Nollen) ....Gi 60
Klemm, History of Psychology ....Sc 2 00
Klemm (L. R.) Base Maps (Relief raised surface) 2 sizes ....per doz., 75.Hw 1 50
Klingensmith's (A.) Eureka Primer....Ed 30
First Reader ....Ed 30
Klingensmith's (A.) Household Stories ....Fl 40
Just Stories ....Fl 45
Stories of Norse Gods and Heroes....Fl 35
Kluge & Lutz. English Etymology ....He 96
Klugh's Tales from the Far North....Fl 50
Knapp's (C.) Martial Selections....Sa **
See also Virgil.
Knapp (E. S.) Raphia and Reed Weaving.Bo 50
Knapp's (W. L.) Spanish Grammar ....Gi 1 80
Knight, Philosophy of the Beautiful, Part 1.Sc 1 25
Part 2 ....Sc 1 25
Knight (M.) Primer of Essentials in Grammar and Rhetoric ....Am 32
Dramatic Reader for Grammar Grades.Am 60
Practice Works in English ....Ln 70

Knight's (N.) A Course in Quantitative Chemical Analysis, new ed.....Ba 1 40
Knight's (W. A.) Elementary Geometry.....Fu *75
Knoflach's Spanish Simplified, cl. .....Nn *1 00
Key .....Nn *1 20
Knowles' Golden Treasury of American Songs and Lyrics.....Pa 1 50
Knowles (A.) Oral English .....He 1 36
Knowles-Favard's Perfect French Possible..He 40
Grammaire de la Conversation .....He 1 28
Knowlton (F. S.) Nature Songs for Children.Bo 1 00
‡Knowlton & Howes' Essentials in Modern European History .....Ln 1 50
Koch's Topic Books of Art Education, nos. 1-7 .....ea.Pr 25
Koch (G. W.) Pencil Sketching .....Pr 2 50
Koehler & Witter's Pronouncing German Dictionary .....Wt 1 00
Koenig's (G. A.) Chemistry Simplified....Bd 2 25
Kofler. Art of Breathing.....We 1 75
Kolby's (L. E.) Talks on Drawing, Painting, Making, Decorating for Primary Teachers .....Sr 1 50
Koos (L. V.) Farmer's Law .....Wo 50
Koren (W.) French Composition .....Ho 88
Koren & Chapman. French Reader.....Ho 88
Korolenko In the Night (Russian Plain Text)Ox 60
Kotelman (L.) School Hygiene .....Bi 1 50
Krackowizer's Indian Myths and Stories....Fl 30
Krackowizer (A.) Projects in the Primary Grades .....Li 1 28
Krapp. In Oldest England .....Ln 75
Krapp's (G. P.) Elements of English Grammar .....Sc 1 00
Modern English—Its History and Use....Sc 1 25
Pronunciation of Standard English in America .....Ox 1 50
Kraus-Boelte's Kindergarten Guide:
First Volume (The Gifts), pap. .....St †2 00
—cl. .....St †2 75
Second Volume (The Occupations), pap. .St †2 25
— cl. .....St †3 00
Sewing Without a Needle.....St †75
Krause, Direct Method in Modern Languages Sc 1 00
Krause & Scherer. Beginners' German .....Sc 1 20
Krauss' First German Book.....Dt 80
Kready (L. F.) Study of Fairy Tales (Houghton-Mifflin Profess. Lib.)...Hm 1 40
Krebs' Manual of Modulation.....Cr 25
Kreb's Reaching the Children.....Ba 60
Kriege's (A.) Rhymes and Tales..(pap. †50) St †1 00
Kriege's (M.) The Child.....St †1 00
Krilov Select Fables (Ox Russian Plain Text) Ox 50
Kroeh. How to Think in French .....No †1 25
French Verb .....No †50
German Science Reader .....No 75
How to Think in German.....No †1 50
How to Think in Spanish .....No †1 50
The Pronunciation of German .....No †25
The Pronunciation of Spanish in Spain and America .....No 25
Krohn's First Book in Physiology and Hygiene .....Ap 36
Krohn-Crumbine's Graded Lessons in Physiology and Hygiene .....Ap 65
Kron. French Daily Life (Mod. Lang. Ser.).Dt 80
German Daily Life (Mod. Lang. Ser.)..Dt 80
Krone's Alphabet Cards—Slant (English) per 100 cards .....Kr 1 50
Figure Charts—cloth lined and mounted rollers, 2 charts per set .....Kr 2 00
German Copy Books, Complete 10 Numbers .....per dozen.Kr 84
German Copy Books. Vertical 1. Primary Shorter Series (Nos 1, 2, 3) 3 Nos. per doz. .....Kr 60
2. Remlar Course (Nos. 1, 2, 3, 4, 5) 5 Nos. .....per doz.Kr 84
Paragon System of Penmanship, Polish Edition .....3 numbers.Kr 84
Primary Shorter Series, 5 Nos...per doz.Kr 60
Slant Ed. (Vertical Ed. Reg. Course 8 Nos.) .....Kr 84
Tracing Books Nos. 1, 2. 2 Nos.....Kr 60
Slant Writing Charts. For System of Com. Writing.
Paper, unmounted .....per set.Kr 60
Tape-lined & mounted on rollers per set Kr 1 25
Krone's Paragon Series of Drawing Books, Rev.:
Advanced Course, 12 Nos....per doz.Kr 96
Elementary Course, 8 Nos...per doz.Kr 96
High School Course, 8 Nos..per doz.Kr 96
Drill Tablets for the Above, 4 Nos., per doz. .....Kr 84
Paragon Business Letters and Commercial Forms, 2 Nos.....per doz.Kr 1 20
Paragon Series of Map Drawing Books, 6 Nos. .....per doz.Kr 1 20
Paragon System of Penmanship, Slant Ed. Regular Course, 15 Nos..per doz.Kr 84
Shorter Course, 6 Nos.....per doz.Kr 60
System of Commercial Writing:
8 Nos. .....per doz.Kr 84
System of Industrial Drawing:
Free Hand Outline Drawing , Nos. 1 to 8 .....per doz.Kr 1 00
Geometric Drawing, 4 Nos...per doz.Kr 1 20
Perspective Drawing, 3 Nos..per doz.Kr 1 20
Tracing Course, 3 Nos.....per doz.Kr 60
Krout (M. H.) Alice's Visit to the Hawaiian Islands .....Am 56
Two Girls in China .....Am 56
Krüger's Government and Politics of the German Empire .....Wb 1 50
Krüger & Smith's German Conversation Book .....He 32
Kuenzli & Panzer A Manual of Physical Training .....Mc 1 40
Kuhns' (L. O.) French Reader for Beginners .....Ho 88
Kuhn's (M. N.) Elements of Spoken French.Am 50
Kunzer. Vocabularies.
See Cæsar, Cicero, Virgil.
Kupfer (G. H.) Lives and Stories Worth Remembering .....Am 56
Kurtz, Cory, Blanchard and MacMinn's Essays in Exposition .....Gi 1 60
Kurz. Zwei Märchen (Por) .....Ox 60
Kurzenknabe's American School Songs.....Ha 25
Kurzgefasste Sprachschule .....Be †21
Kyle & Ellis' Fundamentals of Farming and Farm Life .....Sc 1 40

L

La Bédollière's La Mère Michel et Son Chat (Josselyn) .....Am 36
—— (Wrench) .....He 44
La Brète. Mon Oncle et Mon Curé (White) Am 60
—— (Colin) .....He 60
—— (Sumichrast) .....(pap.),70) Bk 95
La Calle. Elements of Spanish Pronunciation .....Sc 60
La Fayette's La Princess de Clèves (Sledd & Gorrell) .....Gi 56
La Fontaine. Fables, Fifty (McKenzie)....Am 48
Fables, One Hundred (Super).....Gi 52
Fables, One Hundred .....Lg ‡1 50
Selected Fables with Introduction and Notes (Hugon) .....Ox 1 00
La Guardia (R. D.) New English System for New American Citizens. V. 1, pap. .....Ym 50
V. 2 .....Ym 75
La Guardia & Laguardia, Selections from Literature of Argentina (Span.).....Sa **
La Moille's Favorite Primary Speaker.....Fl 20
—— Intermediate Speaker .....Fl 25
LaRue's The Science and Art of Teaching.Am 1 20
La Villa's Twenty-seven Easy Progressive Exercises (all voices). .....Pd *75
Labberton's Historical Atlas.....Si 1 25
Labiche. La Grammaire (Levi) .....He 40
—— (Schele de Vere) .....(pap., 35).Bk 50
—— (Ox. Fr. Plain Texts) .....Ox 30
La Grammaire and Le Baron de Fourchevif (Platt) .....Gi 44
Le Voyage de Monsieur Perrichon (Ox. Fr. Plain Texts) .....Ox 70
Labiche & Martin's La Lettre Chargée (Bernard) .....(pap., 35).Bk 50
La Poudre aux Yeux (François).....Am 30
—— with vocab. (Lebon) .....Mc 48
—— (Wells) .....He 44
—— with vocab. (Levi) .....Ho 44
Le Voyage de M. Perrichon (Castegnier) .....Am 35
—— (François) .....Al **
—— (Spiers) .....Gi 36
—— (Wells) .....He 48
—— (Effinger) .....Ho 44

—— (De Vere) .....(pap., 35) Bk 50
Moi (Wells) .....Al 36
Laboulaye (E.) Abdallah (Schinz) .....Ox 70
Contes Bleus (Fontaine) .....He 48
Labruyere's Les Charactères ou les Moeurs de ce Siècle (Warren) .....He 60
Ladd, Outlines of Descriptive Psychology..Sc 1 60
Outlines of Physiological Psychology.Sc 2 00
Psychology, Descriptive and Explanatory.Sc 4 50
Primer of Psychology.....Sc 1 00
Ladd-Lotze's Descriptive Psychology.....Sc *1 50
Ladd and Woodworth, Elements of Physiological Psychology .....Sc 4 00
Lageman's German-English Translation, Bks. 1-5 .....ea.Wg 15
Laing (G. A.) Introduction to Economics...Gr 1 20
Laing's (M. E.) Life of a Bean (Primer)..He 24
—— Manual of Reading .....He †1 20
Laird & Lee's Patent Automatic Account Book .....La 50
Laird & Lee's Practical Compend of Electricity .....La 25
—— leath. .....La 50
Lake English Classics .....Sr 75
Lake English Series.....Sr
Lake French Classics, 6 v.....ea.Sr 50
Lake French Readings, 3 v.....ea.Sr 50
Lake German Classics, 9 v.....ea.Sr 52
Lake Greek Series.....Sr
Lake Latin Classics.....Sr 60-90
Lake Latin Series.....Sr
Lake (C. H.) General Science .....Si 1 32
Lake (P.) Physical Geography .....Pu 2 75
Lakeside Classics (138 v., various prices, 5c.-60c.) .....An
Lakeside Literature Readers:
Third Reader, World Stories for Children (Woods) .....An 40
Fourth Reader, Stories of Many Countries and Many Times (Holbrook).An 40
Fifth Reader, Classic Poetry and Prose (Kavana) .....An 50
Sixth Reader, Famous Stories and Poems .....An 50
Seventh Reader, Classical Selections..An 50
Eighth Reader, Selected Classics .....An 50
Lamartine's Graziella (Warren) .....He 52
—— (Fontaine) .....(pap., 55) Bk 85
Jeanne d'Arc, with vocab. (Barrere)...He 52
Méditations (Curme) .....He 72
Scènes de la Révolution Française, with vocab. (Super) .....He 52
Lamb's Essay's of Elia (Selections) (Genung) (Gateway Ser.) .....Am 52
—— (Lakeside Class. no. 55) .....An 15
—— (Bement) .....Ap 50
—— (Everyman's Lib.) .....Dt 90
—— 1st Ser. (Wauchope) .....Gi 52
—— (Coblentz) .....He 48
—— Selected (Scudder) (Riverside)..Hm 16
—— —— (Witham) (Riverside) .....Hm 44
—— (Student's ed.) .....Lt 40
—— (Thompson) .....Pu 1 10
—— (Benedict) (Lake Eng. Class.).....Sr 40
—— (Robins) (C. P. Ser.) .....Mc 32
—— (World's Classics) .....Ox 65
—— leath. .....Ox 1 00
—— (North) .....Si 32
Selected Essays (Wauchope) .....Gi 60
—— (Ainger (P. C. Ser.) .....Mc 32
Tales from Shakespeare. Comedies (Rolfe) .....Am 60
—— Tragedies (Rolfe) .....Am 60
—— Comedies and Tragedies. In one volume (Rolfe) .....Am 72
—— (P. C. Ser.) .....Mc 32
—— (Everyman's Lib.) .....Dt 90
Lambert's (M. B.) Alltägliches, vocab.....He 88
Lambert & Foering's Plane and Spherical Trigonometry .....Mc 60
Lamborn's (E. A. G.) The Rudiments of Criticism .....Ox 1 20
Lamont's English Composition for High Schools .....Sc 1 10
Lampe's German Drill Book.....Ps 35
Latin Drill Book .....Ps 35
Lancaster. English History, rev. .....Am 1 20
Lander's Ventilation and Humidity in Textile Mills and Factories .....Ln 1 90
Landes New Practical Orthography.....Ha 15
Outlines in U. S. History.....Ha 25
Landon's First Steps in Harmony.....Cr 50
Landon (J.) School Management.....Bi 1 25
Science and Art of Questioning .....Bi 50
Landor (W. S.) Imaginary Conversations..An 15
Landsittel (F. C.) Observation Records in the Study of Teaching .....Sr 60
Lane Arabian Nights' Entertainments.....Gi 60
Lane (E.) Common Sense Drawing .....Kr 1 50
Lane (Mrs. C. A.) Stories for Children...Am 32
Lane (G. M.) A Latin Grammar, Rev.....Am 1 80
Lane's (M. A. L.) Selected Readings for the 7th Grade .....Gi 72
—— 8th Grade .....Gi 36
Lane (T. O.) Lane's Larger English-Irish Dictionary .....Fu 7 50
Lane & Hill's American Hist. in Literature.Gi 60
Lang's (A.) Animal Story Book Reader.....Ln 50
Bee Martin and Other Tales.....Fl 35
Blue Poetry Book for Schools .....Ln 90
Blue True Story Book for Schools.....Ln 50
English Literature .....Ln 1 80
Red True Story Book for Schools.....Ln 50
Tales of Troy and Greece .....Ln 1 25
Lange's Apperception (De Garmo).....He †1 00
Lange's Handbook of English and German Idioms .....Bk 60
Langley & Towne's Uncle Sam's School Songs, limp cl. .....Ha 25
—— stiff cl. .....Ha 35
Language Lessons, Grades 3-6. .....At 40
Languardia (G. & C. J. B.) Argentina: Legend and History .....Sa **
Lanier's The Lanier Book .....Sc 56
Select Poems (Callaway) .....Sc 1 00
Selections from Sidney Lanier .....Sc 50
Lansing's (J. S.) Child's Word Garden....Gi 36
Lansing's (M. F.) Mediæval Builders of the Modern World:
Barbarian and Noble .....Gi 48
Patriots and Tyrants .....Gi 48
The Open Road Library:
Life in the Greenwood .....Gi 44
Page, Esquire and Knight .....Gi 44
Quaint Old Stories .....Gi 44
Rhymes and Stories .....Gi 44
Lansing (M. F.) Fairy Tales, 1 .....Gi 44
Fairy Tales 2 .....Gi 44
Lansing & Jones's Government, its origin, form, etc., in United States. .....Si 72
—— With Supplements .....Si 1 00
Laplana's Latin Syntax, Pt. 1. .....Hr *70
Pt. 2. .....Hr *60
Complete. .....Hr 1 40
Lapp (J. A.) Our America—Elements of Civics .....Bx 80
Lapp & Mote's Learning to Earn.....Bx †1 25
Large (L. A.) A Visit to a Farm (Everychild Series) .....Mc 60
Old Stories for Young Readers (Everychild Series) .....Mc 60
Larnd (J. N.) History of England for Schools .....Hm 1 40
History of the U. S. for Secondary Schools .....Hm 1 50
Larousse. Petit Dictionaire Illustré .....Sf 3 00
Larra. Partir á Tiempo (Nichols) .....Am 48
—— (Herdler) .....Bk 45
Larsimont. La Belgique Triomphante.....Wb 1 00
Larson's Elementary Sloyd and Whittling...Si 60
Larson (L. M.) History of England.....Ho 1 64
Laselle (M. A.) Home & Country Readers:
Book 1 .....Lt 65
Book 2 .....Lt 65
Book 3 .....Lt 65
Book 4 .....Lt 65
Short Stories of the New America....Ho 80
Laselle & Wiley. Vocations for Girls. (Houghton-Mifflin Profes. Lib.)...Hm 1 00
Latané (J. H.) From Isolation to Leadership .....Dp 1 00
History of the U. S. .....Al 1 60
Latham's Pocket French and English Dictionary (both parts) .....Dt 65
Oxford Treasury of French Literature, v. 1 .....Ox 1 35
Latin Authors Annotated [Various prices]. ..Ox
Latin Texts. Completely Parsed Translations 3 vols ed.....Hy 1 50
Laughlin, The Principles of Money.....Sc 3 00
See also Mill, J. S.
Elements of Political Economy.....Am 1 40
Laurie's Memoires d'un Collegien (Borgerhoff). .....Am 50
—— .....He 64

Lavedan's Le Duel (Bush).....Ho 60
Lavisse (E.) Histoire de France .....He 1 00
Lawler's Columbus and Magellan.....Gi 48
Essentials of American History, rev. ed.Gi 1 12
Primary History of the U. S. .....Gi 72
Lawrence (E. G.) Speech Making.....Ba 1 40
Power of Speech .....Hs 1 40
Lawrence's (M. S.) Old-Time Hawaiians and Their Work .....Gi 72
Lawrence's (P.) Model Speaker. .....Hs 1 10
Lawrence & Sheldon's The Use of the Plant in Decorative Design:
Students' ed. (for the High School)...Sr 52
Students' ed. (for the Grades) .....Sr 36
Lawton's American Literature. .....Wb 1 00
Introd. to Classical Greek Literature....Sc 1 25
—— Latin Literature .....Sc 1 25
See also Euripedes, Homer.
Laycock & Spofford's Manual of Argumentation .....Mc 60
Layton. Realistic Reader .....Sa 44
Lazare's Elementary French Composition...Gi 44
Contes et Nouvelles, 1 and 2.....ea.Gi 44
Lectures Faciles pour les Commencants.Gi 36
Les Plus Jolis Contes de Fées.....Gi 44
Premiéres Lectures en Prose et en Vers.Gi 44
Le Braz. Contes Bretons (Bruce) .....Ho 60
Le Conte's Compend of Geology, rev......Am 1 20
Elements of Geology, new ed., 1903.....Ap 4 00
Row's A Well Planned Course in Reading .....Hs 1 25
Pieces for Every Occasion .....Hs 1 50
Le Roy's Logical Chart for Teaching and Learning French Conjugation .....Bk 45
Le Roy's (S.) French Conversation and Grammar, Gouin Method, Pt. 1..Hw 60
—— Complete .....Hw 1 00
Leadbetter's Outlines and Studies to Accompany Myer's "Ancient History"....Gi 48
—— "Mediæval and Modern History"..Gi 48
—— General History .....Gi 48
Leake (A. H.) Vocational Education of Girls & Women .....Mc 1 60
Industrial Education (Houghton-Mifflin Professional Lib.) .....Hm 1 40
Leander's Träumereien (Van der Smissen).He 52
Learned's New German Grammar.....Ap 1 25
Leatham's Mathematical Tracts, No. 1, Volume and Surface Integrals used in Physics, 2d ed. .....Pu 75
Leavenworth's (W. S.) Inorganic Qualitative Chemical Analysis .....Vn 1 50
Leavitt. Outlines of Botany .....Am 1 20
——with Gray's Field, Forest ,etc. .....Am 2 16
—— wih Gray's Manual .....Am 2 72
Leavitt's Practical Lessons in Harmony....Gi 80
Leavitt & Brown Prevocational Education..Hm 1 30
Lechner's Easy German Unseens.....Ln 50
German Unseens (translation at sight).Ln 1 10
Lecky (W. E. H.) The American Revolution Ed. by Woodburn (J. A.).....Ap 1 50
Lederer. Drawing Made Easy.....Cs †1 25
—— .....Ha 1 25
Progressive Drawing Lessons (8 tablets for el. grades).....ea.Cs †20
Ledyard's Animal Studies .....Wb 36
Ledyard & Breckenfeld's Primary Manual Work .....Bo 1 50
Lee's Carolus Linnaeus .....So 1 00
Lee's Priceless Recipes:
Flex. cl. .....La 35
Stiff cl. .....La 60
Lee Readers:
First Book .....Am 32
Second Book .....Am 36
Third Book .....Am 48
Fourth Book .....Am 60
Fifth Book .....Am 72
Lee (A.) Lessons in English. Book 1.....Ml 56
Book 2 .....Ml 68
Lee's (E.) Experimental Chemistry. .....Bl 1 50
Lee (J.) & Carey (J. T.) Silesian Folk Tales .....Am 48
Lee (R. T.) Health and Disease .....Lt 2 25
Leeman (J.) French In a Nutshell .....Dt 1 00
Leffert (W.) Noted Pennsylvanians .....Li 68
American Leaders .....Li 68
Leffingwell (W. H.) A Report on Scientific Office Management .....Se 10 00
Leffman's Chemistry, 6th ed......Bl 1 00
Leffman & La Wall's Textbook of Organic Chemistry. .....Bl 1 00
Legouvé (E.) Reading as a Fine Art.....Pp 75
Legouvé & Labiche. La Cigale (Farrar)....Am 32
—— (Van Daell) .....Gi 28
—— (Witherby) .....He 36
Leighton's (L. R.) Supplementary and Review Work in Algebra .....Sa 32
——Answers .....Sa 10
Leiper. Language Work in Elementary Schools .....Gi 1 40
Leith. Structural Geology .....Ho 2 00
Leith & Mead. Metamorphic Geology.....Ho 3 00
Leland (A. P.) A City Reader for the Fourth Year .....Ml 56
Lemaitre. Contes, vocab. (Rensch).....He 44
Lemaitre's Morceaux Choisis (Mellé).....Gi 90
Lennes (N. J.) Applied Arithmetic. The Three Essentials, 3 bks., 48c., 52c., Li 60
Leonard's Grammar and Its Reasons.....Bs 1 60
Leonard (S. A.) English Composition as a Social Problem (Riverside Educ. Monographs) .....Hm 75
Leonard & Fuess's High School Spelling Book .....Am 36
Lermontov (M. Y.) Select Poems (Ox. Russian Plain Texts) .....Ox 55
Leroy. Histology (Compend.) .....Sn 1 50
Lesage. Gil Blas (François & Greenberg)..Am 56
Lester's Clay Work .....Ma 1 00
Lester (F. V.) 999 Problems in Arithmetic; key .....Bi 25
Lessing's Emilia Galotti.
—— with vocab. .....Hs 60
—— (Poll) .....Gi 60
—— (Winkler) .....He 72
Minna v. Barnhelm (Wilson).....Ap 50
—— (Minckwitz & Wilder) .....Gi 56
—— (Primer), with vocab. .....He 80
—— with vocab. .....Hs 60
—— (Buchheim) 8th ed. .....Ox 60
—— (Wiehr) .....Ox 85
Nathan der Weise (Capen) .....Gi 96
——(Primer) .....He 1 00
—— with vocab. .....Hs 60
—— (Buchheim) 2d ed. .....Ox 60
Lesueur's Mariage de Gabrielle (Woodward). (pap., 70).Bk 95
Letter Writing .....Py 85
Letters from Many Pens (P. C. Ser.).....Mc 32
Leune's Difficult Modern French.....Gi 80
Levermore's Abridged Academy Songbook..Gi 92
Levi (M.) French Composition .....Ho 80
Levison (J. J.) Studies of Trees (Wiley Technical Ser.) .....Wi 1 60
Lewes Principles of Success in Literature (Acad. Classics) .....Al 50
Lewis (C. D.) Adventures of the Greyfur Family .....Li 50
Boys & Girls From Storyland.....Li 24
Fairies & Goblins from Storyland.....Li 24
Tell Me a Story Picture Book.....Li 24
Water Boys and Their Cousins .....Li 60
Lewis (C. J.) Farm Business Arithmetic..He 52
Primary Arithmetic .....He 48
Lewis' (C. L.) American Speech .....Sr 80
Lewis' (C. M.) Beginnings of English Literature .....Gi 1 12
Lewis (C. T.) Latin Dictionary, cl. .....Am 5 00
—— Elementary; with Kingery's Appendix of Names of Persons and Places .....Am 3 00
Student's History of Germany .....Am 1 80
Lewis (Mrs. E.) Wonderland Stories .....Li 60
Lewis' (E. H.) First Book in Writing English .....Mc 1 00
Business English .....Ls 1 40
—— leath. .....Ls 2 00
First Manual of Composition .....Mc 80
Introduction to the Study of Literature.Mc 1 20
Second Manual of English Composition.Mc 1 00
Specimens of Forms of Discourse.....Ho 68
Lewis (F. R.) Inductive Rhetoric .....He 1 20
Lewis (H. B.) Poultry Laboratory Manual and Note Book .....Li 80
Lewis' (H. P.). *See* **Lippincott Readers.**
Lewis' (H. R.) Poultry Keeping .....Li 1 00
Productive Poultry Husbandry .....Li 2 00
Lewis' (L. B.) Oriental and Greek Peoples
—— Study Outline .....Am 40
Pupils' Note-book and Study Outline in Oriental and Greek History.....Am 40
Lewis (L. R.) Vocabulary of French Words and Idioms .....Tf 40
Lewis' (M. H.) Utility speller for elementary and standard grades, Pts. 1 and 2 Ed 30
Lewis' (P.) Golden Hour.....Bx 1 00

Lewis' (V. A.) History and Civil Government of W. Va. .....Am 1 20
History and Civil Government of Ohio. Wr 1 00
Lewis (W. D.) Winston Simplified Dictionary .....Wk 96
Grammar to Use .....Wk 72
Democracy's High School (Riverside Educ. Monographs) .....Hm 75
Lewis & Holmes Knowing and Using Words. Al 75
Lewis & Hosic's Practical English for High Schools .....Am 1 20
Lewis & Lynch. Grammar to Use.....Wk 72
Lewis & Singer. Winston Simplified Dictionary .....Wk 96
Lhomond (A.) Epitome Historiæ Sacræ New Ed. Rev. by Wilby (S. W.).....Mu 60
De Viris Illustribus Urbis Romae.....Mu 60
Libby (R. M.) Reading for Training Classes. Bi 50
Libby (W.) An Introduction to the History of Science .....Hm 1 50
Liddell's History of Rome. .....Am 1 25
Liddell & Scott's Greek-Eng. Lexicon, shp. .....Am 10 00
—— abridged .....Hs 2 00
—— Intermediate, cl. .....Am 5 00
Life and Literature Readers Talbert & Little
Primer .....Do 32
First Reader .....Do 36
Second Reader .....Do 40
Third Reader .....Do 48
Light and Shade Studies, 3 pts.....ea. Fl 20
Lights to Literature Readers:
Holton Primer .....Ra 30
Eight Bk. Ser:
Bk. 1 .....Ra 30
Bk. 2 .....Ra 40
Bk. 3, 4, and 5 .....ea. Ra 45
Bk. 6 .....Ra 50
Bks. 7 and 8 .....ea. Ra 60
Five Bk. Ser.:
Bk. 1. .....Ra 25
Bk. 2. .....Ra 36
Bk. 3 .....Ra 48
Bk. 4. .....Ra 60
Bk. 5. .....Ra 90
Liliencron's Umzingelt, der Richtungspunkt with vocab. (Hughes) .....Ox 50
Lillie's Laboratory Outlines for the Study of the Embryology of Chick and the Pig .....Hc *25
Lincoln (A.) Select Speeches and Letters (Prince) .....He 32
Lincoln (A. T.) Textbook of Physical Chemistry .....He 3 50
Lincoln's (J. E.) Festival Book.....Ba 1 60
Lincoln (L. I.) Everyday Pedagogy .....Gi 1 20
Lincoln (M. J.) School Kitchen Textbook (For Grades 7 & 8) .....Lt 65
Lincoln's Gettysburg Speech, and other Papers (Scudder) (Riverside) .....Hm 16
Selections, Addresses and Letters (Moores) (Eclectic Eng. Classics). Am 32
Selections (Draper) (Gateway Ser.)...Am 44
Selections (Lakeside) .....An 15
—— (Tarbell) .....Gi 36
—— (Dodge) .....Ln 40
—— (Chubb) (P. C. Ser.) .....Mc 32
Speech at Cooper Institute, with Macaulay's Two Speeches on Copyright (Hosic) (E. R. for S.) .....Ho 36
Speeches and Letters .....Dt 90
—— Address at Cooper Union: with Macaulay's Speeches on Copyright (Gaston) .....Gi 32
——(Miller) (Riverside) .....Hm 28
Lind's Lessons in Physiology for Colleges..Hs 1 40
—— Beginners .....Hs 70
Linderman (F. B.) Indian Lodge Fire Tales. Sc 56
Lindgren's The New Salesmanship .....La 1 00
Lindquist's Modern Arithmetic, Methods and Problems .....Sr 1 25
Lindsay's (M.) Mother Stories.....Bo 1 00
More Mother Stories.....Bo 1 00
Lindsay (T. B.) Sight Slips in Latin, 4 nos. ea. Sa 05
See also Juvenal, Nepos.
Linebarger. Laboratory Manual of Physics..He 1 36
Text-Book in Physics .....He 1 48
Linebarger's (C. E.) Elementary Chemistry .....Ra 1 25
—— Laboratory Manual .....Ra 50
Lingard's Hist. of England Abridged....Mu 1 75
Linn's Essentials of English Composition....Sc 1 00
Illustrative Examples of English Composition .....Sc 1 00
Linville & Kelly's Text-Book in General Zoology .....Gi 1 64
Guide to Laby. and Field Work in Zoology .....Gi 48
Lippincott's Dictionary of Biography ed. 1915. Li 10 00
Lippincott. Educational Series .....ea. Li 1 28
Annals of Educational Progress.....Li 1 20
(Various prices. *See* Author Entries.)
Lippincott's Farm Manuals .....Li **
Lippincott's Gazetteer of the World New Ed. 1911 .....Sheep. Li 10 00
Lippincott's Primer (Lewis) .....Li 36
First Reader (Lewis) .....Li 40
Second Reader (Lewis) .....Li 48
Third Reader (Lewis) .....Li 56
Fourth Reader (Lewis) .....Li 68
Pt. 1 .....Li 48
Pt. 2 .....Li 48
Fifth Reader (Lewis) .....Li 88
Pt. 1 .....Li 56
Pt. 2 .....Li 56
First Steps in Scientific Knowledge (Bert) .....Li 60
Books 1, 2, 3, 32c, 40c, 32c.
Primer of Scientific Knowledge (Bert)..Li 40
Elementary Science Readers (Rawlins):
Pt. 1 .....Li 32
Pt. 2 .....Li 36
Pt. 3 .....Li 40
Mental Arithmetic .....Li 40
Elementary Arithmetic, Rev. ed.....Li 48
Practical Arithmetic, Rev. ed.....Li 72
Pts. 1 and 2, Rev. ed. .....ea. Li 48
Practical Primary Arithmetic (Bruff, Hayden & Hawkins) First Book...Li 28
Second Book .....Li 32
Elementary Algebra, Rev. ed.....Li 80
Key to Elem. Alg. .....Li 1 00
Physiology (J. A. Culler):
First Book .....Li 40
Second Book .....Li 60
Beginners' Physiology .....Li 32
Intermediate Physiology .....Li 56
Lippitt. Personal Hygiene and Home Nursing .....Wb 1 28
Lisk (J. P.) A, B, C of the Steam Engine...Sp 50
Lister's Muscular Movement Writing:
Primary Book .....Mc 14
Elementary Book .....Mc 16
Advanced Book .....Mc 20
Teachers' Manual .....Mc 40
Literal Translations of the Classics, 45 v. ea. Mk 50
Literature Primers (Green):
Classical Geography (Tozer) .....Am 44
English Composition (Nichol) .....Am 44
English Literature (Brooke) .....Am 44
Greek Literature (Jebb) .....Am 44
Studies in Bryant (Alden) .....Am 44
Shakespeare (Dowden) .....Am 44
Little Classics Series, 125 titles, pap.....ea. Fl 05
—— double numbers .....ea. Fl 12
—— —— cloth .....ea. Fl 25
Little Cousin Series. *See* Page Co.'s (The) Little Cousin Series.
Little Lives of Great Men:
Cromwell; England's Uncrowned King..Ra 40
Lincoln; the Man of the People (Mace). Ra 40
Napoleon; the Little Corsican (Hathaway) .....Ra 40
Washington: A Virginia Cavalier (Mace) .....Ra 40
Little People Everywhere. *See* McDonald & Dalrymple.
Little Kingdom Readers (Sawyer):
Primer .....Ra 35
First Reader .....Ra 40
Little (B. M.) Francisco the Filipino.....Am 48
Littlejohn's (E. G.) Texas History Stories..Jh 50
Livingston's Field Crop Production .....Mc 1 40
Livingstone's Glimpses of Pioneer Life.....Fl 50
Livy, with notes (Greenough) .....Gi 1 50
Bk. 1 (Edwards) .....Pu 1 35
—— (Lord) .....Sa 30
——with notes and vocab. (Ox. Junior Latin Ser.) .....Ox 70
Bks. 1-2 text ed. (Greenough) .....Gi 60
Bks. 1, 2, 21, 22 (Greenough & Peck) ...Gi 1 80
Bks. 1, 21, 22, with vocab. (Chase & Stuart) .....Hs 1 25
—— (Lease) .....He 1 40

—— (Lord) ....Sa 1 48
—— (Westcott) ....Al 1 25
Bk. 2 (Conway) ....Pu 60
Bk. 3, with vocab. (Jones) ....Ox 1 00
Bks. 21-22 (Greenough & Peck) ....Gi 1 50
—— Lord) ....Sa 1 28
—— Text ed., pap. (Lord) ....Sa 32
Bks. 21, 23 (Dimsdale) ....ea.Pu 1 10
Bks. 21-39 (Bechtel) ....Sr 60
Bk. 27 (Campbell ....Pu 1 00
Selections (Burton) ....Am 1 50
—— Text ed. ....Am 40
—— (Long) ....Sr 60
Llewellyn (W. E. M.) (W. Ripman) French Primer ....Dt 75
Lloyd's (J. W.) Productive Vegetable Growing ....Li 1 75
Lloyd's Literature for Little Folks....So 50
—— bds. ....So 34
Lloyd & Bigelow. Teaching of Biology. *See* American Teachers' Series ....Ln 1 75
Lock & Miller's Trigonometry for Beginners, with tables ....Mc 1 10
—— without tables ....Mc 90
Lockhart's Life of Scott (Abridged) (P. C. Ser.) ....Mc 32
Lockhead (Wm.) Class Book of Economic Entomology ....Bl 2 50
Lockwood's Lessons in English....Gi 1 12
Lockwood & Emerson's Composition and Rhetoric ....Gi 1 12
Lockyear (M. H.) Lockyear's Bookkeeping.Gr 60
Outfit for Bookkeeping ....Gr 25
Locy (W. A.) Main Currents of Zoölogy...Ho 1 35
Lodge (G.) Vocabulary of High School Latin ....Bf 1 50
Lodge's (R.) Students' History of Modern Europe ....Am 1 80
Lodge (T.) Rosalynde, or Euphues' Golden Legacy (Baldwin) ....Gi 44
See also Plato.
Loeb's Government in Missouri....Am 72
Loeb & Viles's Government and History of Missouri ....Am 1 20
Logan's Musicology (Music reader)....Hs 1 ..
Logie & Uecke. Story Reader ....Am 36
Loiseaux. Elementary Spanish Grammar ...Si 1 00
Elementary Spanish Reader ....Si 92
Spanish Composition ....Si 76
Lomer & Ashmun The Study and Practice of Writing English. Revised Ed.Hm 1 15
London. Call of the Wild (P. C. Ser.)...Mc 32
Loney. Elements of Trigonometry ....Pu 1 20
Long (A. W.) American Poems ....Am 1 08
Long's (C. C.) New Language Exercises.
Pt. 1 ....Am 32
Pt. 2 ....Am 36
Lessons in English ....Am 44
Home Geography ....Am 32
Long's (J. H.) Elements of General Chemistry, with Experiments, 4th ed.....Bl 1 5.
Text-Book of Elementary Chemistry, Qualitative and Volumetric. 3d ed.. Bl 1 25
Long's (W. J.) American Literature....Gi 1 48
English Literature ....Gi 1 48
Little Brother to the Bear ....Gi 60
Northern Trails, Bks 1-2 ....ea.Gi 56
Outlines of English and American Literature ....Gi 1 52
Outlines of English Literature....Gi 1 20
Outlines of American Literature....Gi 1 00
Secrets of the Woods ....Gi 60
Ways of Wood Folk ....Gi 60
Wilderness Ways ....Gi 56
Wood Folk at School ....Gi 60
Long & Brenke's Algebra, First Course ....Cc 1 10
Plane Geometry ....Cc 1 00
Longan-Cerl-Elledge. Everyday Number Stories ....Wb 48
Longer Narrative Poems ....Wb 44
Longfellow's Autobiographical Poems (Norton) (Riverside) ....Hm 28
Building of the Ship ....Fl 25
——and other Poems (Riverside) ....Hm 16
Children's Hour. and other Poems
—— (Scudder) (Riverside) ....Hm 16
Evangeline (Lakeside) ....pa. 10.An 22
—— (Progressive Sch. Classics) ....By 06
—— (Excelsior Lit. Ser.) ....Ha 10
—— (Scudder) (Riverside) ....Hm 28
—— (Semple) (P. C. Ser.) ....Mc 32
—— (Hale, E. E., Jr.) ....Nn 28
—— Oxford Plain Text ....Ox 30
—— (Gough) ....Ox 60
—— (Kingsley's Eng. Texts)....Pf 40
—— with Hiawatha ....Ox 40
—— —— (Gough) ....Ox 85
Hiawatha, cloth ....Fl 25
—— paper. ....Fl 12
—— (Excelsior Lit. Ser.) ....Ha 15
—— (Scudder) (complete) (Riverside).Hm 44
—— (Fleming) (P. C. Ser.) ....Mc 32
—— (Hale, E. E., Jr.) ....Nn 32
—— (Schuster) ....Ox 60
Miles Standish (Progressive Sch. Classics ....By 06
—— (Campbell) (Hearthstone Ser.) ..Hs 50
—— (Excelsior Lit. Ser.) ....Ha 10
—— (Scudder) (Riverside) ....Hm 28
—— (Lewis) (P. C. Ser.) ....Mc 32
—— —— and Minor Poems (Howe) (P. C. Ser.) ....Mc 32
—— (Wauchope) ....Nn 32
Narrative Poems (Lake Eng. Classics) (J. R. Powell) ....Sr 44
Paul Revere's Ride and other Poems
—— (Scudder) (Riverside) ....Hm 16
Poems, 1823-1866 (Everyman's Lib.) ...Dt †90
Selections (Burrell) ....Dt 35
—— ....Ox 40
Tales of a Wayside Inn. Pts. 1, 2, 3.....ea.Fl 12
—— Complete ed., cl....Fl 25
—— (Scudder) (Riverside ....Hm 52
—— (Castleman) (P. C. Ser.) ....Mc 32
Longley. American Manual of Phonography Sv 1 00
Compend. of Phonography ....Sv 25
Shorthand and Typewriter Dictation Exercises ....Sv 25
Writing Exercises. ....Sv 25
Longley's The Reporter's Guide ....Sv 2 00
Longley's Writing Exercises ....Sv 25
Longmans' Advanced French Unseens (Bertenshaw) ....Ln 75
—— Teachers' ed. ....Ln 90
Elementary French Unseens (Bertenshaw). ....Ln 50
—— Teachers' ed. ....Ln 75
Longmans' Classical Atlas. ....Ln 2 00
Longmans' Complete Course of Needlework, Knitting and Cutting-out ....Ln 2 00
Longmans' English Classics, 45 v. ....Ln
Longmans English Grammar ....Ln 75
Third Year ....Ln **
Fourth Year ....Ln 40
English Lessons, Fifth Year ....Ln 40
English Lessons, Sixth Year ....Ln 40
Briefer Grammar ....Ln 55
Longman's Fairy Stories:
The Animal Story Reader ....Ln 50
The Blue True Story Book for Schools.Ln 50
The Red True Story Book for Schools..Ln 50
Tales of Romance ....Ln 65
Tales of the Round Table ....Ln 65
Longmans' French Composition (Bertenshaw & Janau) ....Ln 1 20
French Grammar (Bertenshaw). 2 Pts.ea. Ln 30
2 Pts. in 1 vol. ....Ln 75
Longmans' French Texts. Elementary. ea., 25c.; Teacher's ed, ea., 30c.; Intermediate, ea. 35c.; Teacher's ed., ea., 45c.; Advanced, ea., 45c.; Teacher's ed., ea., 55 ....Ln
Longmans' German Composition, by Ransom ....Ln 90
—— **Key for Teachers only.** ....Ln 1 50
Longmans' Historical Wall Pictures British History , Set of 12 ....ea. Ln 1 00
Longmans. Household Science Reader ....Ln 48
Longmans' Illustrated First Conversational German Reader. ....Ln 80
Illustrated First German Reading Book and Grammar (Beresford-Webb)....Ln 40
Longmans' Illustrated First Conversational French Reader ....Ln 65
First French Reading Book and Grammar ....Ln 50
Second French Reading Book and Grammar ....Ln 75
Longmans' Illustrated First Latin Reading Book and Grammar ....Ln 45
Longman's Infant Fairy Readers:
A Fairy Tale of a Fox, a Dog, a Cat and a Magpie ....Ln 25
A Fairy Tale of a Dog and an Old Dame by the Sea ....Ln 25

Jack and the Bean Stalk; and Brother and Sister .....Ln 25
Snowdrop and Other Stories .....Ln 25
Longmans Junior School Poetry Book .....Ln 65
Senior School Poetry Book. .....Ln 80
Longmans' Latin and Greek texts, with vocab., 34 v., from 15c. to 80c.....Ln
Longmans' McWilliams' English Literature, 5 pts. .....ea.Ln 35
—— in 1 v. .....Ln 1 50
Longmans Modern Copy-Books, 13 nos. ea.Ln 10
Longman's Modern French Course, Pt. 1....Ln 60
—— Pt. 2 .....Ln 70
Teachers' ed. Pt. I .....Ln 65
—— Pt. II .....Ln 75
Longmans' Music Course (Bertenshaw).
Pt. 1, Elements of Music .....Ln 45
Pt. 2, Harmony and Counterpart .....Ln 1 10
Pt. 3, Rhythm, Analysis and Musical Form .....Ln 1 00
Complete .....Ln 2 00
Longmans Object Lessons in Elementary Science (Woodhull). .....Ln 1 10
Longman. Pictorial Geographical Reader..Ln 50
Longmans' Pocket Dict. of German and Eng.
Longmans' Salmon's School Grammar. .....Ln 75
—— School Composition .....Ln 90
—— Junior School Composition. .....Ln 30
—— School Geography. .....Ln 1 50
Longmans Ship Literary Readers:
First Primer .....Ln 15
Second Primer .....Ln 15
Infant Reader .....Ln 15
Bk. 1. .....Ln 30
Bk. 2. .....Ln 30
Bk. 3. .....Ln 40
Bk. 4. .....Ln 45
Bk. 5. .....Ln 50
Bk. 6. .....Ln 50
Advanced Reader .....Ln 75
Longmans' Simple Stories from English History .....Ln 75
Longmans' Supplementary Readers Compiled from Books Edited by Andrew Lang:
Cinderella and Other Stories .....Ln 35
Dick Whittington and Other Stories ...Ln 45
Jack the Giant Killer and Other Stories Ln 40
Little Red Riding Hood and Other Stories .....Ln 40
Prince Darling and Other Stories .....Ln 45
The Princess on the Glass Hill.....Ln 45
The Sleeping Beauty in the Wood and Other Stories .....Ln 40
The Snow Man and Other Fairy Stories Ln 40
Loomis (E.) Tables of Logarithms.....Am 1 20
Loomis' (H. T.) New Practical Letter Writing .....Py *85
Loomis' (H. T. & L. C.) Spelling and Letter Writing .....Py *1 00
Typewriting Instructor and Stenographer's Handbook .....Py *65
Loomis (H. W.) Lyric Song Book.....No 1 00
Loomis' (L. C.) Everybody's Dictionary, green morocco, gold edges, indexed. Py *30
——leather .....Py *50
—— red morocco, red edges, indexed..Py *45
—— cloth, not indexed .....Py *25
Practical Spelling .....Py *35
—— Spelling Blank .....Py *08
Loomis' & Ditmar's New Practical Arithmetic .....Py *75
Loomis & Gould's New Practical Typewriting.Py *1 10
Lope de Vega's La Moza de Cántaro (Stathers) .....Ho 80
Lord's (J.) Modern History.....Mk 1 25
Lord (J. K.) Atlas of the Geography and History of the Ancient World, pap. 1 50 .....Sa 2 65
Lothman's Latin Lessons .....Gi 1 12
Loti's Pécheur d'Islande (Peirce) .....Gi 56
—— (Super) .....He 52
—— (Fontaine) .....(pap. 70) Bk 95
Lott (H. C.) Literature and Graded Spelling Book .....Pl 25
Lounsbury. English Language .....Ho 1 50
Love. Differential and Integral Calculus ..Pu 1 75
Loveday & Green's An Introduction to Psychology .....Ox 1 60
Lovejoy's Nature in Verse .....Si 68
Poetry of the Seasons .....Si 68
Lovett's A Complete Classbook of Naval Architecture .....Ln 3 50
Low. Solid Geometry, Pt. 1 .....Ln 75
Pt. 2 .....Ln 1 10
Applied Mechanics .....Ln 3 50
A Pocket Book for Mechanical Engineers .....Ln 3 50
Introduction to Machine Drawing and Design .....Ln 1 10
Low & Bevis' A Manual of Machine Drawing and Design .....Ln 3 50
Low & Pulling's Dictionary of English History .....Fu 3 50
Lowe (W. D.) Fall of Troy .....Cx 60
See also Cicero, Herodotus, Nepos, Ovid, Pliny.
Lowell's (J. R.) Books and Libraries and other Papers (Scudder) (Riverside) .....Hm 16
Democracy and Other Papers (Scudder).Hm 16
Earlier Essays (P. C. Ser.) .....Mc 32
My Garden Acquaintance, A Moosehead Journal, and a Good Word for Winter (Riverside) .....Hm 28
Under the Old Elm and other Poems (Scudder) (Riverside) .....Hm 16
Vision of Sir Launfal (Lane) .....Al 25
—— (Lakeside) pap. 15 .....An 22
—— .....By 06
—— (Excelsior Literature ser.).....Ha 10
—— (Davidson) (Riverside) .....Hm 28
—— (Bates) (P. C. Ser.) .....Mc 32
—— (Kingsley & Palmer) (Kingsley's English Texts) .....Pf 40
—— .....Sl *20
——and Coleridge's Rime of the Ancient Mariner (Riverside) .....Hm 16
—— and other poems (Abbot) .....Ln 40
—— and Tennyson's Holy Grail (Lakeside) pap. 15 .....An 22
—— —— and Burns' Cotter's Saturday Night .....Sa 28
Lubbock's Book of English Prose, Bk. 1..Pu 60
Bk. 2 .....Pu 75
Lucia (R.) Peter and Polly in Spring ...Am 48
Peter and Polly in Summer .....Am 48
Peter and Polly in Autumn .....Am 48
Peter and Polly in Winter .....Am 48
Stories of American Discoverers For Little Americans .....Am 48
Lucian. Timion (Sewall) .....Gi 60
Luckenbach (W. H.) Song Stories for Little People .....Fu 1 00
Lucretius (Kelsey) .....Al 1 75
Bks. 3, 5 (Duff) .....ea.Pu 80
De Rerum Natura, 6 Bks. (Merrill) Am 2 25
Lueken's German Primer. .....Bp 25
German Copy-Books, 6 Nos. .....doz.Bp 88
—— ——Grammar Pt. 1 .....Wt 20
——Pt. 2 .....Wt 30
Lukenbill (H. D.) Orthography and Spelling for Third and Fourth Grades .....Lk 50
Orthography (3d & 4th Grades) .....Ha 35
Lupold (H .S.) Introduction to Latin Pt. 2 He 1 00
Lupton's Concise English History.....Ro 1 50
Introduction to Latin, Pt. 1 .....He 56
Luquiens' Elementary Spanish-American Reader .....Mc 90
Places and Peoples, (French Prose)...Gi 64
Popular Science, (French Prose) .....Gi 72
Luria (M. A.) Correspondencia Comercial con Ejercicios .....Si 1 28
Lusk (G.) Food in War Time .....Sn 50
Science of Nutrition .....Sn 4 50
Luthers' Auswahl aus Deutschen Schriften (Carruth) .....Gi 96
Luthy (C. T.) Scientific Handwriting:
Set of 12 movement cards .....Lu 75
Series of 10 copy books .....Lu 1 50
Manual on Form and Execution.....Lu 3 00
The Human Speech Sounds .....Lu 2 00
The Universal Alphabet .....Lu 2 00
Lyman (E. A.) Advanced Arithmetic .....Am 1 00
Plane and Solid Geometry .....Am 1 40
—— Key .....Am 1 20
Plane Geometry, Separate .....Am 96
Solid Geometry, Separate .....Am 96
Lyman & Darnell. Elementary Algebra ...Am 1 32
Key to Elementary Algebra .....Am 1 20
Answers to the same .....Am 12
Lyman & Goddard's Computation Tables....Al 50
Plane and Spherical Trigonometry and Computation Tables .....Al 1 20
Plane and Spherical Trigonometry .....Al 90
Lynch's American Red Cross Textbooks..ea.Bl 30

Lynde. Physics of the Household .....Mc 1 40
Laboratory Course in Same .....Mc 90
Lyon's Calculation Lessons:
No. 1, Third Grade .....Ly 20
No. 2, Fourth Grade .....Ly 20
No. 3, Fifth Grade .....Ly 20
Lyon's New Business Arithmetic .....Ly 1 00
Modern Commercial Arithmetic .....Ly 85
Lyon's Popular Dictionary, cloth .....Ly 25
—— Leather .....Ly 50
Lyon. Soils and Fertilizers .....Mc 1 20
Lyon (H.) Corporation Finance, Part 1, Capitalization .....Hm 2 00
Part II. Distributing Securities and Reorganizations .....Hm 2 00
Lyon & Larpent's Primary French Translation Book .....He 80
Lyons. Nature and Life Readers (Five Book Series)
Primer .....Ly 32
First Reader .....Ly 32
Second Reader .....Ly 36
Third Reader .....Ly 48
Fourth Reader .....Ly 65
Fifth Reader .....Ly 75
Lyons' (J. A.) Commercial Law.....Ly 1 00
Commerce and Finance .....Ly 1 50
Lyon's (L. S.) Elements of Debating.....Uc 1 00
Lyons & Carnahan's Bookkeeping Series:
Modern Accountant Revised .....Ly 1 00
Blanks for above, No. 1 .....Ly 35
Blanks No. 2 .....Ly 40
New Complete Accountant .....Ly 1 00
Blank's for above .....Ly 85
Lyon's Bookkeeping, Part 1 Text.....Ly 80
Part 2 Text .....Ly 48
Complete Text .....Ly 1 00
Outfit for Part 1 .....Ly 1 20
Outfit for Part 2 .....Ly 80
Wholesale Accounting .....Ly 2 00
Mercantile Accounting .....Ly 1 60
Modern Corporation Accounting .....Ly 1 25
Banking and Bank Accounting .....Ly 2 40
Lyon's Accounting, Series A .....Ly 1 50
Lyon's Accounting, Series B .....Ly 1 50
Lyons & Carnahan. Practical Speller.....Ly 20
Van Sant Manual of Shorthand (Munson System) .....Ly 1 50
Exercise Book to above .....Ly 25
First Reader for above .....Ly 25
Good Business Letters .....Ly 25
Choice Selections No. I .....Ly 25
Choice Selections No. II .....Ly 25
Choice Selections No. III .....Ly 25
Choice Selections No. IV .....Ly 25
Choice Selections No. V .....Ly 25
World's Greatest Short Stories.....Ly 75
Munson Dictionary .....Ly 1 00
Munson Phrase Book .....Ly 1 60
Shorthand Legal Reader .....Ly 36
Pupil's Exercises & Reviews .....Ly 24
Lessons in Pitman Phonography.....Ly 1 00
Dictation Studies: Munson, Ben Pitman, Isaac Pitman, Dement, Graham, Gregg .....ea.Ly 1 00
Shorthand Dictionaries: Munson, Ben Pitman, Isaac Pitman .....ea.Ly 1 00
Stenographer's Business Practice.....Ly 85
Modern Business Writing .....Ly 32
Lysias. Eight orations (Morgan) .....Gi 1 80
Orations (Wait) .....Am 1 40
—— Text ed. (Wait) .....Am 36
Select Orations (Bristol) .....Al 1 00
Selected Speeches (Adams) .....Am 1 50
—— Text ed. (Adams) .....Am 32
Lyte's Bookkeeping .....So 75
—— Blanks for .....So 60
Lyte. Elementary English .....Am 44
Elements of Grammar and Composition Am 60
Advanced Grammar and Composition...Am 92
Lyttleton (E.) The Problem of Home Training .....Bi 1 50

M

McAdie's (A.) The Principles of Aerography .....Ra 3 00
McAllister. Loose-Leaf Record System..Wb **
McAndrew's The Public and Its School....Wb 60
McBrien. America First .....Am 72
McBryde (J. B.) Elements of Agriculture...Jh 60
McCabe's Study of the Songs of Hiawatha..Ha 25
McCallum & Horn's The New Century Spelling Book .....Si 32
McCarthy's History of the U. S. for Catholic Schools .....Am **
McCarthy, Swann & McMullin's Elementary Civics .....Ba †88
McClain's Constitutional Law in the U. S. (Am. Citizen Ser.) .....Ln 2 50
McCleary. Studies in Civics .....Am 1 20
Manual of Civics .....Am 1 20
McClellan's Practical Typography .....Ma 1 50
McClenon & Rusk Introduction to The Elementary Functions Trigonometry...Gi 1 80
McCloskey Primer .....Gi 36
McConathy's (O.) (ed.) Favorite Songs from Shakespeare .....Si 16
McCook's (A. R.) New American History and Government Outlines.....By 25
McCormack's Spool Knitting .....Ba 1 00
McCormick's Practical Work in Geography..Fl 50
McCosh's Logic .....Sc 1 50
McCosh's Psychology, 2 v. .....ea.Sc 1 50
McCoy Cumulative Harmony .....Gi 1 80
McCullough (A. W.) Little Stories for Little People .....Am 32
McCurdy. Exercise-Book in Algebra ....He 80
McDonald & Dalrymple's Little People Everywhere: (Grades 4-8):
Betty in Canada .....Lt 50
Boris in Russia .....Lt 50
Chandra in India .....Lt 50
Colette in France .....Lt 50
Donald in Scotland .....Lt 50
Gerda in Sweden .....Lt 50
Hassan in Egypt .....Lt 50
Josefa in Spain .....Lt 50
Kathleen in Ireland .....Lt 50
Manuel in Mexico .....Lt 50
Marta in Holland .....Lt 50
Rafael in Italy .....Lt 50
Umé San in Japan .....Lt 50
McEvoy's Dictation Review .....Bx 50
McFadden Language Series:
Language and Composition, Bk. 1 Grades 3 and 4 .....Ra 50
Language and Composition, Bk. 2, Grades 5 and 6 .....Ra. 55
Language and Composition, Minimum Course, Grades 4, 5 and 6.....Ra 60
Grammar and Composition .....Ra 65
Grammar and Composition (Extended) Ra 75
McFarland's (B. W.) A Practical Elementary Chemistry .....Sc 1 35
McFarland's (J.) Biology.....Sn 1 75
McFee's American Heroes from History...Fl 75
McFee's Familiar Legends .....Ha 10
McFees Some Water Birds .....Ha 10
McFee's Studies in American and British Literature .....Fl 60
McFee (I. N.) The Teacher, The School and the Community .....Am 1 24
McFee (I.) Outlines, Devices and Recreations in U. S. Geography .....Ha 25
The Year's Entertainment .....Ha 1 60
McGaw's Construction Work for Rural and Elementary Schools .....Fl 60
McGlauflin (I.) Sewing Handicraft for Girls.Ma 1 35
McGovern's Type Lessons in Nature Study and Literature .....Fl 75
McGovney's Stories of Long Ago in the Philippines .....Wb 52
McGowan and Waite. Textiles and Clothing .....Mc 1 10
McGranahan & Lafferty's Juvenile Class and Concert, Nos. 1 and 2.....ea.Cr 30
McGuffey's New McGuffey Readers:
First Reader .....Am 24
Second Reader .....Am 32
Third Reader .....Am 44
Fourth Reader .....Am 56
Fifth Reader .....Am 68
Revised Eclectic Primer bds. ....doz.Am 1 80
Revised First Eclectic Reader .....Am 24
—— Spanish-English ed. .....Am 40
—— Second Eclectic Reader .....Am 36
—— Third Eclectic Reader .....Am 48
—— Fourth Eclectic Reader .....Am 60
—— Fifth Eclectic Reader .....Am 88
—— Sixth Eclectic Reader .....Am 1 00
Revised Eclectic Spelling Book .....Am 24
Chart Primer (Photographic Facsimile of Charts) .....per doz.Am 60

McHale (C. F.) Commercial Spanish .....He 1 40
Spanish Taught in Spanish .....Hm 1 00
Mc Hale (F. C.) Pieces That Have Won Prizes .....Mo 1 25
McIntyre's (J. T.) In Kentucky with Daniel Boone .....Pp 90
In the Rockies with Kit Carson.....Pp 90
In Texas with Davy Crockett .....Pp 90
On the Border with Andrew Jackson...Pp 90
The Cave Boy .....Ap 40
McKay's Handy Literal Translations, 45 v.:
German Texts, 9 v.....ea.Mk 50
Greek Texts, 15 v.....ea.Mk 50
Latin Texts, 21 v.....ea.Mk 50
See also Handy Literal Translations.
McKean's Outlines of English and American Literature .....Ha 25
Practical Outlines in Physiology .....Ha 25
McKean (M. E.) Outline of Industrial and Commercial Chemistry .....Pf 15
McKeever's Psychology and Higher Life....Fl 75
McKenny (C.) Personality of the Teacher.Ro 1 00
McKenzie (R. T.) Exercise in Education and Medicine (2nd ed.) .....Sn 4 00
McKeon's Graded Composition Lessons:
Pt. 1 .....Nn 40
Pt. 2 .....Nn 40
Pt. 3 .....Nn 40
McKinley's Pupils' Notebook and Study Outline in Roman History .....Am 40
Roman People—Study Outline .....Am 40
McKinley's (W.) The Last Address (Lakeside) .....An 15
McKinley, Coulomb & Gerson. School History of the Great War .....Am 60

McKready's Star Book .....Pu 2 50
McLachlan's (N. W.) Practical Mathematics.Ln 80
McLaughlin's (A. C.) History of the American Nation (Rev. ed.) .....Ap * 1 60
History of the United States.....Hb 1 30
Readings in the History of the American Nation .....Ap 1 60
McLaughlin's (J.) English-French and French-English Pronouncing Dictionary .....Mk 1 50
English-Italian and Italian-English Pronouncing Dictionary .....Mk 1 50
English-Spanish and Spanish-English Pronouncing Dictionary .....Mk 1 50
McLaughlin's New Dictionary, French and English Languages .....,Bf 1 50
See also Enenkel.
McLaughlin & Angeli's Spanish-English and English-Spanish Dictionary .....Bk 1 65
McLaughlin & Clifton's A New Dictionary of the French and English Languages..Bk 1 65
McLaughlin & Enenkel's Italian-English and English-Italian Dictionary .....Bk 1 65
McLaughlin & Van Tyne's A History of the United States for Schools .....Ap 1 20
New York Edition .....Ap 1 20
Two Volume Edition:
Vol. 1 .....Ap 64
Vol. 2 .....Ap 72
Vol. 2, New York Edition .....Ap 80
McLellan & Dewey's Psychology of Number.Ap 1 60
McLeod's Elementary Descriptive Geometry.Wi 1 50
McMahan's Hints on Letter-Writing.....Be 60
McMahon's Rhyme and Story Primer.....He 36
McManus & Haaren's Natural Method Readers. *See* Haaren & McManus.
McMaster's Brief History of the United States .....Am 1 20
School History of United States .....Am 1 20
Primary History of United States...Am 72
Historia de los Estados Unidos.....Am 1 20
McMillan (M.) Early Childhood .....Bi 1 50
McMillan. The Motor Car .....Ln 1 00
McMurray (C. A.):
Special Method in Arithmetic.....Mc 80
Special Method in Elementary Science.Mc 80
Special Method in Geography .....Mc 80
Special Method in History .....Mc 80
Special Method in Language in the 8th grade .....Mc 80
Special Method of Teaching Primary Reading .....Mc 60
Handbook of Practice for Teachers.....Mc 60
Conflicting Principles in Teaching (Houghton-Mifflin Professional Lib.) Hm 1 40

McMurry's (C. A.):
Language and Grammar, Bk. 1.....Bx 40
Bk. 2 .....Bx 60
McMurry (F. M.) Elementary School Standards .....Wb 1 80
How to Study and Teaching How to Study .....Hm 1 50
Geography of the Great War .....Mc 40
Pioneer History Series
Pioneers on Land and Sea .....Mc 60
Pioneers of the Mississippi Valley..Mc 60
Pioneers of the Rocky Mts. and West Mc 60
McMurry's (L. B.) Classic Stories (Teachers' ed.) .....Ps 40
—— Pupils' ed. .....Ps 35
Fifty Famous Fables (a reader) .....Jh 36
More Classic Stories .....Ps 35
Tell Me a Story (a reader) .....Jh 36
McMurry & Husted's Robinson Crusoe for Boys and Girls .....Ps 35
—— Teachers' ed. .....Ps 40
McNair (G. H.) Class Room Logic.....Mo 1 50
McNeill & Lynch's Introd. Lessons in English Literature .....Am 1 20
McPherson & Henderson's A First Course in Chemistry .....Gi 1 40
Laboratory Exercises to accompany above .....Gi 44
——in Biflex Binder .....Gi 68
—— Filler for Biflex Binder.....Gi 44
Elementary Study of Chemistry Second rev. ed.) .....Gi 1 60
Exercises in Chemistry .....Gi 44
——in Biflex Binder .....Gi 68
——Filler for Biflex Binder.....Gi 44
McTurnan's Personal Equation .....At 1 00
McVenn (G. E.) Good Manners and Right Conduct, Bks. 1, 2 .....ea.He 64
McWilliams. *See* Longmans.
Mabie. Heroes Every Child Should Know Hm 55
Norse Stories .....Ra 50
Macaulay's England in 1685 (Bates).....Gi 40
—— .....An 20
Essay on Addison (Thurber).....Al 25
—— (Matthews) (Eclectic) .....Am 32
—— (McClumpha) (Gateway Ser.) ...Am 44
—— (Smith) .....Gi 32
—— (Trent) (Riverside) .....Hm 16
—— .....Ln 40
—— (French) (P. C. Ser.) .....Mc 32
—— (Twombly) .....Si 32
—— and Johnson (McClumpha-Clark) (Gateway Ser.) .....Am 56
—— (Aiton) .....Ap 36
—— (Buehler & Croswell) .....Ln 45
—— (Scribner English Classics) .....Sc 30
—— (Newcomer) (Lake Eng. Class.) ...Sr 40
Essay on Chatham (Thurber).....Al 20
Essays on Goldsmith, Frederick the Great, and Madame D'Arblay (Newcomer) (Lake Eng. Class.) .....Sr 40
Essay on Johnson (Thurber) .....Al 25
—— (Greenough) (E. R. for S.) .....Ho 36
—— (Trent) (Riverside) .....Hm 28
See also Essay on Addison and Johnson.
Essay on Lord Clive (Thurber).....Al 25
—— (Hudson) .....He 36
—— (Abbott) (Riverside) .....Hm 16
—— (Farrar) .....Ln 40
—— (Pearce) (P. C. Ser.) .....Mc 32
—— and Warren Hastings (Holmes) (Eclectic Eng. Class.) .....Am 52
—— (Gaston) .....Gi 44
—— (Thurber) (E. R. for S.).....Ho 44
—— and Hastings (Newcomer) (Lake Eng. Class.) .....Sr 35
Essay on Warren Hastings (Denney) ..Al 40
—— (Abbott) (Riverside) .....Hm 16
—— (Tucker) .....Ln 40
—— (Frick) (P. C. Ser.) .....Mc 32
Essay on Milton (Thurber) .....Al 25
—— (Thurber) .....1 vol.Al 35
—— (Mead) (Eclectic Eng. Class.) ...Am 32
—— (Lakeside) .....An 30
—— (Gulick) (Gateway Ser.) .....Am 44
—— (Smith) .....Gi 24
—— (Trent) (Riverside) .....Hm 28
—— (French) (P C. Ser.) .....Mc 32
—— (Flather) .....Pu 45
—— (Twombly) .....Si 32
—— and Milton's Poems (Lakeside) ...An 30
—— and Addison (Aiton) .....Ap 36
——(C. A. Smith) .....Jh 30
—— (Smith) .....Gi 40

—— (Croswell) .....Ln 40
—— (Ames) .....Sa 25
—— —— (Parrott) .....Wb 44
—— (Newcomer) (Lake Eng. Class.) ..Sr 40
Essays, v. 1, 2 (Everyman's Lib.)...ea.Dt 90
Historical Essays (Thurber).....Al 60
History of England, Selections from (Longmans' Class-books) .....Ln 40
Horatius .....Bi 15
Lays of Ancient Rome (Atkinson) (Eclectic English Classics) .....Am 32
—— (Rolfe) .....Am 68
—— .....An 15
—— (Daniell) .....Gi 40
—— (Scudder) (Riverside) .....Hm 28
—— (Flint) .....Ln 40
—— (Baker) (P. C. Ser.) .....Mc 32
—— (Flather) .....Pu 60
—— (Scribner English Classics).....Sc 30
—— (Osborne) .....Si 32
Life and Writings of Addison (Lakeside) .....An 15
—— (Scribner Eng. Classics) .....Sc 30
Life of Samuel Johnson (Clark) (Gateway Ser.) .....Am 44
—— (Lucas) Eclectic Eng. Classics)..Am 32
—— (Hanson) .....Gi 32
—— (Buehler) .....Ln 30
—— (Schuyler) (P. C. Ser.) .....Mc 32
Miscellaneous Essays and Lays of Ancient Rome (Everyman's Lib.)..Dt 90
Select Essays (Thurber).....Al 50
Selections from Prose (Holt).....Gi 1 25
Speeches on Copyright; Lincoln's Address at Cooper Union (Pittenger) (Eclectic Eng. Classics) .....Am 32
—— —— (Gaston) .....Gi 32
—— —— (Miller) (Riverside) .....Hm 28
—— (Miles) .....Ln 35
Macauley (M. C.) Stories Retold from Chaucer's Canterbury Tales.....Pu45c & 60c
MacClintock (P. L.) Literature in Elementary Schools .....He 1 00
Essentials of Business English .....Ls 1 00
MacClintock (S.) The Philippines .....Am 48
MacConnell's Some Essentials in Musical Definition .....Ds 1 00
Seventy Solfeggio Studies .....Am 20
Standard Songs and Choruses .....Am 92
MacCoun. Historical Geography of U. S...Si 1 16
Historical Charts of Europe, Ancient & Classical .....Si 15 00
Historical Charts of Europe, Medieval and Mod. .....Si 15 00
Historical Charts of the U. S.....Si 15 00
MacCracken & Sandison. Manual of Good English .....Mc 1 00
Macdonald's Foundation English, The Expression of Ideas .....Sa 1 04
MacDonald's (G.) At the Back of the North Wind .....Li 60
The Princess and Curdie (Lewis) .....Li 60
Princess and the Goblin .....Li 60
MacDonald (G. R.) Lessons in Portuguese Commercial Correspondence .....Pi 85
MacDougal's Elementary Plant Physiology..Ln 1 20
Text-Book of Plant Physiology.....Ln 3 00
MacEwan. Essentials in Argumentation..He 1 40
Essentials of the English Sentence....He 88
MacFarland & Rossheim's First Year in Bookkeeping and Accounting .....Ap 1 75
Blank Books for the above, per set of two .....Ap 70
MacGibbon's Supplementary and Review Work in Geometry .....Sa 32
MacGowan's New Century Development Maps in blocks of 50 .....ea.Si 44
Macgregor's Demosthenes' Olynthiac Speeches .....Pu 1 10
Mackail's Latin Literature .....Sc 1 50
Mackenzie's (A. S.) History of English Literature .....Mc 1 20
Mackenzie (J S.) Manual of Ethics.....Hs 1 75
Mackenzie (M.) The Little Artist .....Bo 1 00
Kindergarten Blackboard .....Bo 60
Mackenzie (M.) Hygiene of Vocal Organs..We 1 25
Mackinder (H. J.) and Sadler (M. E.) University Extension .....Bi 50
MacLean (J. P.) The Mound Builders .....Sr 1 75
MacLeod's Talks About Common Things....Fl 30

Macmillan French Series:
About. Le Roi Des Montagnes (Wilson) .....Mc 60
Daudet. Conte Choisis (Head) .....Mc
Frazer. Scenes of Familiar Life.....Mc 48
Labiche. La Poudre des Yeux (Lebon).Mc 48
Mérimée. Columba (François) .....Mc 60
Macmillan—German Series:
Bluthgen. Das Peterle Von Nürnburg.Mc 48
German Science Reader .....Mc 1 20
Hillern. Höher als die Kirche .....Mc 48
Märchen und Sagen (Straube).....Mc 48
Storm. Immensee (Fick) .....Mc 48
Wildenbruch. Das edle Blut (Weigel).Mc 48
Macmillan Latin Series:
Nepos. Twenty Lives (Barss) .....Mc 1 20
Ovid. Selections (Bain) .....Mc 1 20
Cæsar. Gallic War (Hodges).....Mc 1 40
Cicero. Ten Orations and Letters (Von Minckwitz) .....Mc 1 40
Macmillan's Pocket Series of English and American Classics. Listed by authors .....ea.Mc 32
Macmillan Spanish Series:
Bardin. Leyendas Historicas Mexicanas.Mc 80
Corley. Mármol's Amalia.....Mc 1 00
Hatheway & Bergé-Soler. Easy Spanish Reader .....Mc 1 10
Luquiens. Elem. Spanish-American Reader .....Mc 90
Supple. Spanish Reader of S. American History .....Mc 1 00
Macmillan's Standard School Library, 59 v. ea.Mc 50
MacMillan (M.) Short Plays .....Sr 1 75
More Short Plays .....Sr 1 75
McNally (M. E.) Calvert Complete Speller.Ca 50
Macomber's Stories of American Pioneers..Ed 40
Stories of Great Inventors .....Ed 40
Stories of Great Men .....Ed 40
Stories of Our Authors .....Ed 40
Macpherson (W) The Study of English Literature .....Pu 65
Mace. Lincoln, the Man of the People....Ra 40
Washington: A Virginia Cavalier .....Ra 40
Mace. Method in History .....Ra 1 25
——Working Manual of American History .....Bi 1 00
Mace's (W. H.) United States History: Two Book Series:
Primary History (Stories of Heroism) .....Ra 75
School History of the United States.Ra 1 12
History by grades:
History Reader, Bk. 1 (4th grade) ..Ra 40
History Reader, Bk. 2 (5th grade) ..Ra 40
History Reader, Bk. 3 (6th grade) ..Ra 40
The Story of Old Europe and Young America (6th grade) (Mace and Tanner) .....Ra 75
School History of the United States, Bk. 1 (7th grade) .....Ra 65
School History of the United States, Bk. 2 (8th grade) .....Ra 75
European-American History Series:
Beginner's History (4th and 5th grades). .....Ra 75
Mace & Petrie. America and the League of Nations (Powell & Hodgins) ...Ra 1 00
American School History. 7th and 8th Grades .....Ra 1 25
Patriotism Through Literature Series:
Intermediate Grades. First Steps in Democracy (Powell) .....Ra **
Spirit of Democracy (Powell).....Ra 80
Spirit of Democracy with Notes (Powell-Powell) .....Ra 1 00
The World and Democracy (Powell-Curry) .....Ba 1 25
Macvane. Political Economy .....Ml 1 05
Macy & Norris' General Physiology for High Schools .....Am 1 32
Madden (C.) Turner's A Rural Arithmetic.Hm 68
Maeterlink (M.) The Blue Bird for Children.Si 60
Magee's Readers Book 1 .....Gi 36
Material to Accompany Book One .....Gi **
Poem Chart .....Gi 3 50
Word Building Chart .....Gi 2 00
Perception Cards .....Gi 2 88
Isolated Sound Cards .....Gi 44
Type Sound Cards .....Gi 27
Bk. 2 .....Gi 36

Material to Accompany Book Two: Gi **
Perception Cards ....Gi 2 40
Isolated Sound Cards ....Gi 40
Type Sound Cards ....Gi 72
Book Three ....Gi 42
Book Four ....Gi 52
Book Five ....Gi **
Magie (W.) Principles of Physics ....Cc 2 75
Magill's Reading French Grammar....So 60
Irregular French Verbs ....So 20
Modern French Series, 4 Nos....ea.So 60
Magill (M. T.) Pantomimes or Wordless Poems ....We 50
Magnus' Elementary Mechanics ....Ln 1 20
Magnus' (L. A.) A Concise Grammar of the Russian Language ....Dt 1 50
Magnusson's (P. M.) Psychology as Applied to Education ....Si 1 60
Magruder's History of Louisiana....He 1 00
Magruder (F. A.) American Government....Al 1 25
Maguire's Two Little Indians ....Fl 35
Mahaffy's What Have the Greeks Done for Modern Civilization (Student's ed.).Pu 1 50
Old Greek Life (History Primers) ...Am 44
Mahoney (J. J.) Standards in English ....Wb 1 20
Mahoney & Herlihy. First Steps in Americanization ....Hm 75
Mairet. La Clef d'Or (Healy) ....Am 44
L'Enfant de la Lune (Healy) ....Am 44
La Petite Princesse (Healy) ....Am 44
La Tâche du Petit Pierre (Healy) ..Am 44
—— (Super) ....He 48
Maitland (L.) Heroes of Chivalry ....Si 60
Major's Elements of Psychology (Rev. ed.).Ad 1 40
Malcolm (G. A..) Philippine Civics ....Ap 1 20
Malleson's Early Training of Children....He †80
Mallet The French Revolution ....Sc 1 25
Malory. La Morte d'Arthur, v. 1, 2 (Everyman's Lib.) ....Dt 90
—— (Swiggett) (P. C. Ser.) ....Mc 32
King Arthur's Stories (Stevens & Allen).Hm 44
Book of Merlin and the Book of Sir Balin (Child) (Riverside)....Hm 40
Malot's Capi et sa Troupe....Sf 60
Sans Famille (Spiers) with vocab....He 60
—— (Thieme) ....Ho 56
—— (Beroy) ....Bk 70
—— (François & Greenberg) ....Al 80
Nobody's Boy (Sans Famille)....Cu 1 25
Maloubier (E. T.) French-English Practical Phrase Book ....Bk 1 00
Maloubier & Moore. First Book in French.Mc 1 20
Maltby's American Citizen in Pennsylvania and the Nation ....Am 1 20
Elementary Civics for Pennsylvania ..Am 1 00
Malthus' Principles of Population, v. 1, v. 2 (Everyman's Lib.) ....ea.Dt 90
Manchester's Brief Course in Algebra....Bi 75
Mandel's New Barnes Spelling Book. *See* under Barnes.
Manfred's Ein Praktischer Anfang....He 1 36
Manley's (E.) Ein Sommer im Deutschland..Sr 90
Manley & Allen's German Comedies....Gi 56
Manly's The Modern Motor Car ....La 2 50
Manly's Specimens of Pre-Shakesperean Drama:
Vol. 1 ....Gi 1 60
Vol. 2 ....Gi 1 60
Manly's (J. M.) English Poetry ....Gi 1 80
English Prose ....Gi 1 80
English Prose and Poetry....Gi 2 40
Manly (L.) Southern Literature ....Jh 1 00
Manly & Bailey's Junior High School English, Bk. 1 ....He 68
Lessons in English, Bk. 1 ....He 52
Bk. 2 ....He 68
—— Briefer ed.; Bk. 1 ....He 40
Bk. 2 ....He 48
Teachers' Manual ....He 44
Manly & Powell. A Manual for Writers...Uc 1 25
Manly & Rickert. Writing of English ....Ho 1 50
Mann's Beginning Agriculture ....Mc 80
Mann (C. S.) Greek Myths and Their Art ..Pr 60
Mann (Horace) Thoughts for a Young Man..Bi 1 00
The Life and Works of Horace Mann Library Ed. 5 vol....ea.Ll 2 50
Thoughts Selected from the Writings of.Ll 50
Mann (Mrs. H.) The Flower People Illus...Ll 40
Mann's (H. L.) Practical Mathematics....Ln 2 50
Mann & Twiss. Physics (Rev.) ....Sr 1 28
Mansion's Extracts for French Composition.He 68
First Year French ....He 52
Manson. Economic Spelling Book....doz.Am 60
Mantilla. Spanish Conversation ....Lo 1 10
Spanish Reader: No. 1 ....Am 24
No. 2 (New ed.) ....Am 64
—— ....Am 80
No. 3 ....Am 67
Cartera de la Conversacion en Ingles...Lo 85
Nociones de Lengua Francesa ....Lo 60
Mantilla (L. F.) Elements De Fisiologia E Higiene ....Lo 80
Cartera De La Conversacion En Ingles.Lo 1 10
Cartilla De Fisica ....Lo 80
Libro Primario Para Traducir El Frances ....Lo 80
Nociones De Lengua Francesca ....Lo 80
Manzoni's I Promessi Sposi ....He 72
—— (Levy) Abridged ....Si 1 28
Marble's How to Appreciate the Drama....Hs 1 50
Marble (A. P.) Powers and Duties of School Officers ....Bi 15
Marbot's (Baron) Marbot à Austerlitz (Wilson-Green) ....Ln 50
—— à Ratisbonne (Wilson-Green) ....Ln 50
March (T. S.) History of Pennsylvania ...Am 96
Marchand's French Grammar ....Sf 1 35
—— Idioms ....Sf 1 35
Marchant's Greek Reader, 2 Pts....ea.Ox 85
Marcial Dorado. España Pintoresca....Gi 96
Primeras Lecciones de Español....Gi 96
Marden (O. S.) Stories from Life....Am 45
Margueritte. Strasburg (O. Kuhns) ....Ho 60
Margueritte (P. & V.) Fontenoy....Ln 45
—— Teacher's ed. ....Ln 55
Marichal (J. P. R.) French Essays and Essay-writing ....Dt 1 25
Primer of French Lit. and Hist....Dt 75
Marinoni's An Elementary Grammar of the Italian Language ....Bk 1 10
Italian Reader ....Bk 1 00
Marion. Le Verbe en Quatre Tableaux Synoptiques ....Bk 35
Marion & Des Garenne's Introduccion a la lengua Castellana ....He 1 08
Marique & Gilson's Exercises in French Composition ....Gi 48
Marivaux's Le Jeu de l'Amour et du Hassard, vocab. (Fortier) ....He 44
The Unfolding of Personality as the Chief Aim in Education ....Uc 1 00
Markowitz & Starr's Everyday Language Lessons ....Am 48
Vocabulary of Common Words in English, Italian, Russian and Yiddish.Am 20
Marks & Davis' Tables and Diagrams of the Thermal Properties of Saturated and Superheated Steam ....Ln 1 25
Marlborough's Self-Taught Series:
English Self-Taught:
For the French (Herbert) (L'Anglais sans Maitre) ....flex.cl.Mk 35
For the Germans (von Knoblauch) (Der Englische Dolmetscher)....flex.cl.Mk 35
For the Italians (Vecchia) (L'Inglese Imparato da Sè) ....flex.cl.Mk 35
For the Spaniards (Chevob) (El Inglés para Cada Cual) ....flex.cl.Mk 35
French Self-Taught (Thimme)..flex.cl.Mk 35
German Self-Taught (Thimme)..flex.cl.Mk 35
Greek (Modern) Self-Taught (Anastassiou) ....stiff cl.Mk 75
Italian Self-Taught (Thimme)...flex.cl.Mk 35
Spanish Self-Taught (Harvey)...flex.cl.Mk 35
Marmol (J.) Amalia (Corley) Mac. Span. Ser. ....Mc 1 00
Marr's Introd. to Geology ....Pu *1 00
Marryat's Settlers in Canada (Abridged) (Longmans' Class Books) ....Ln 40
Marsh's Laundry Work in Theory and Practice ....Ln 1 00
Marsh (C. A.) Constructive Text-Book of Practical Mathematics:
V. 1, Industrial Mathematic....Wi 2 00
V. 2, Technical Algebra, Pt. 1....Wi 2 00
V. 3, Technical Geometry ....Wi 1 25
V. 4, Technical Trigonometry ....Wi 1 50
Marsh's (W. R.) Elementary Algebra....Sc 1 12
Key to Elementary Algebra....Sc 1 50
Marsh & Ashton's Logarithmic Tables....Sc 75
Plane and Spherical Trigonometry, with Tables ....Sc 1 25
—— without Tables ....Sc 1 00
Marshall (A. M.) Junior Class in Practical Zoology ....Pu 3 50

Marshall (C.) Method of Thrift Training..El 28
Marshall's (L. B.) The Halcyon Song Book.Si 80
Marshall (L. C.) Readings in Industrial Society .....Uc 3 50
Marshall & Hurst's Junior Course in Zoölogy .....Pu †3 50
Marshland. Interpretive Reading .....Ln 1 20
Marten. Inexpensive Basketry .....Ma 45
Martens (F. H.) The Frog Prince. Music by W. Lester .....Si 75
Marten's (W. S.) Manual Training Play Problems .....Mc 1 40
Martin (C. F.) French Verb .....Am 1 40
Martin (E. G.) Stories of New York.....Bi 50
Martin (G.) Industrial and Manufacturing Chemistry .....Ap 7 50
Martin (G. H.) Hints on Teaching Civics..Si 48
Martin's (G. L.) Dairy Laboratory Guide..Wx 50
Martin (G. M.) Warwickshire Lad.....Ap 1 10
Martin's (H. N.) Human Body, Advanced Course (New ed.) (Am. Sci. Ser.).Ho 3 00
—— Briefer Course (Am. Sci. Ser.)..Ho 1 40
—— Elementary Course (Am. Sci. Ser.).Ho 96
Martin (J. N.) Botany for Agricultural Students .....Wi 2 50
Martin & Davis' Firebrands (School ed.), Grades 4-5 .....Lt 65
Martin & Russell. At West Point.....He 1 40
Martindale's First Lessons in Natural Philosophy .....Hs 50
Martineau's Peasant and Prince (Bryant)..Gi 56
— (Shaw) (Stand. Lit. ser.).....Nn 32
Martinez. Sierra Teatro de Ensueno (Epinosa) .....Wb 60
Martini's (F. L.) First German Reader....Gi 80
Marwedel's Conscious Motherhood .....He †2 00
Maryott's Musical Essentials .....Cr 1 00
Mason's Problems in General Physics.....Nn 90
Mason's (W. P.) Qualitative Analysis.....Un 80
Mason & Layton's Realistic First Reader....Sa 35
Mason & Mathew's Primer of Music.....Cr 75
Mather's (I. L.) Making of Illinois.....Fl 50
Mather & Wheeler. Latin Prose Writing ..Am 1 20
—— Key to .....Am 60
Mathes (C. H.) Composition and Grammar.Na 54
Matteson & Newlands. Laboratory Manual of Foods and Cookery .....Mc 1 50
Matthaei (L. E.) Studies in Greek Tragedy.Pu 3 00
Matthew's. The Short-Story. Specimens illustrating its development .....Am 1 20
Matthews (B.) Oxford Book of American Essays .....Ox 1 50
Poems of American Patriotism.....Sc 56
Introduction to American Literature..Am 1 20
Matthews (F.) Our Navy in Time of War..Ap 80
Mathews' (G. B.) Projective Geometry....Ln 1 50
Mathews (H.) English Grammar.....He 72
Mathews' (J. M.) Principles of American State Administration .....Ap 2 50
Mathews' (S.) Select Mediæval Documents.Si 1 00
Mattingly (H.) Outlines Ancient History ..Pu 3 25
Matzke. French Pronunciation .....Ho 40
First Spanish Readings.....He 1 08
Maupassant (G. de) Contes choisis....pap.La 25
——Brush .....Ho 55
Huit Contes Choisis, vocab. (White)..He 44
Six Contes (Wilson-Green).....Pu 90
Ten Short Stories (Schinz) .....Gi 50
Mauron. *See* Otto-Gaspey-Sauer Method.
Maurus. Elementary Course in Differential Equations .....Gi 72
Maury's (M.) Everyday French Conversation .....La 50
—— leath. .....La 1 00
Littré-Webster. French-English and English-French Dictionary. clo. 25c. leather .....La 50
Maury's (M. F.) Geographies:
New Elements of Geography .....Am 68
New Complete Geography, with special state editions .....Am 1 40
Elementary Geography .....Am 68
Manual of Geography, with special state editions .....Am 1 40
Physical Geography .....Am 1 40
Maury-Simond. Physical Geography .....Am 1 40
Mawson (A.) Winnowings Series:
No. 1, Winn. for Lincoln's Birthday..Ap 20
No. 2, Winn. for Washington's Birthday .....Ap 20
Maxim. Experimental Applied Mechanics..Ln 70
Maxwell (C. R.) Observation of Teaching (Riverside Educ. Monographs) ...Hm 75
Maxwell (E.) Vertical Script Primer.....Si 20
Maxwell (W. H.) Elementary Grammar..Am 48
School Grammar .....Am 72
First Book in English .....Am 72
Introductory Lessons in English Grammar .....Am 48
Advanced Lessons in English Grammar .....Am 72
Primary Lessons in Language and Composition .....Am 36
Maxwell, Johnston & Barnum's Speaking and Writing: Bk. 1 .....Am 32
Bk. 2 .....Am 36
Bk. 3 .....Am 36
Bk. 4 .....Am 36
Maxwell & Johnston. School Composition..Am 60
Maxwell & Smith. Writing in English....Am 92
May's Anatomy, Physiology and Hygiene..Wo 75
Primary Physiology .....Wo 50
May (G. C.) So Fat and Mew Mew. For the First Grade .....Jh 36
Mayer. German for Americans .....St 1 00
—— pap. .....St 60
Maycock (M. M.) Class Book of Color.....Bo 1 00
Maynadier (H.) Short Stories (By Harvard Men) .....No 1 25
Maynard. English Classics, 141 single nos.ea.Ml 15
—— 23 double nos. .....ea.Ml 30
— 23 double nos. .....ea.Ml 30
Maynard's French Texts, 13 Nos. [7 at 20c.; 6 at 25c.] .....Ml
Maynard's German Texts, 18 Nos. [8 at 25c.; 10 at 40c.] .....Ml
Mayne (D. D.) Modern Business Speller ..Ln 40
Mayne & Hatch. High School Agriculture.Am 1 20
Mayne & Smith's Modern Business English.Ly 80
Mayne & Smith's Sight Speller, Primary..Ly 20
Advanced .....Ly 24
Complete .....Ly 28
Primary and Advanced (combined)....Ly 30
Mead's (C. D.) An Experiment in the Fundamentals .....Wb 60
Mead (E. S.) Corporation Finance .....Ap 2 25
Mead's (I. M.) English Language and Its Grammar .....Si 72
Mead's (W. E.) Elementary Composition and Rhetoric .....Sa 96
Mead & Gordy's Practical Composition and Rhetoric .....Sa 96
Meany. United States History for Schools..Mc 1 20
Mediæval Builders of the Modern World Series. *See* Lansing, M. F.
Medini's What and How of Vocal Culture..We 1 00
Meier's Animal Study .....Gi 90
Animal Study Sheets .....Gi 36
Herbarium and Plant Description.....Gi 72
Herbarium Sheets .....Gi 36
Plant Study (Rev.) .....Gi 92
Plant Study Sheets .....Gi 40
School and Home Gardens .....Gi 96
Meifuss' Graded Arithmetic Problems (Rev. ed.) (Pupils' ed.), 6 Pts. .....ea.Hr *04
Pt. 7 .....Hr *08
—— Teachers' ed., 7 Pts.....ea.Hr *10
Meiklejohn's English Grammar .....He 88
English Language .....He 44
English Literature .....He 40
History of English Language and Literature .....He 64
Meiklejohn's (J. M. D.) Art of Writing English .....Ap 1 40
The New Education .....Bi 50
Meilhac & Halévy's L'Eté de la Saint Martin, Labiche's Lettre Chargée, and D'Hervilly's Vent d'Ouest (House).....Gi 44
—— vocab. .....He 40
(Wells) .....Al 36
Meissner's German Conversation .....He 80
Meisterschaft System: French .....Mi 5 00
German .....Mi 5 00
Italian .....Mi 5 00
Latin, Pt. 1 .....Mi 50
Spanish .....Mi 5 00
Mellé's Contemporary French Writers.....Gi 64
Mellick. Latin Prose Composition .....Am 48
Mellor. Modern Inorganic Chemistry ...Ln 3 50
Melodic Music Readers *See* Ripley and Tapper
Melville's (N.) Standard Methods for Testing Juvenile Mentality .....Li 2 00
Melzi's English and Italian Dictionary.....Bk 2 00

Memorable Passages from the Bible (P. C. Ser.) ....Mc 32
Mendel's Spark ....Fl 30
Menefee. Child Stories from the Masters..Ra 35
Meras' Syntaxe Pratique de la Langue
Menzies History of Religion ....Sc 1 60
Méras (A. A. & B.) Le Premier Livre ...Am 72
Le Second Livre ....Am 72
Méras & Roth. Petits Contes de France...Am 56
Meras & Stern:
Grammaire Française ....Ho 1 25
See also **Stern & Meras.**
Mercer. Calculus for Beginners ....*Pu 2 50
Mercer's Trigonometry for Beginners ....Pu 1 65
Meredith (G.) **The Ordeal of Richard Feverel.Sc 75**
Essay on Comedy ....Sc 75
Merimeés **Carmen and other Stories** (Manley) with exercises ....Gi 72
Colomba (Barney) ....Al 50
—— (Williamson) ....Am 48
——(Schinz) ....Gi 50
—— with vocab. (J. A. Fontaine) ....He 60
—— (Cameron) ....Ho 56
—— (François) ....Mc 60
—— (Ropes) ....Pu 75
——(W. W. Lamb) (Lake French Classics) ....Sr 96
Mateo Falcone; Le coup de Pistolet (Ox. Fr. Plain Texts) ....Ox 30
Quatre Contes de Mérimée. (van Steenderen) ....Ho 48
Merivale's General History of Rome....Ln 2 25
Merkley's Modern Rhetoric ....Nn *1 00
Merkley & Ferguson's Composition-Rhetoric.Nn 1 20
Mermaid Series ....ea.Sc 1 25
Merrill's Modern Penmanship:
Chart, 2 Nos. ....ea.Ml 50
Intermediate Series, 5 Nos....doz.Ml 80
Standard Series, 7 Nos....doz.Ml 96
Supplemental Numbers, 2 Nos. ....doz.Ml 96
Word and Sentence Book (Wilson)....Ml 25
Spelling Blank, Modern Script....doz.Ml 96
Merrill's Modern Penmanship: Supplemental Series, 2 Nos. ....doz.Ml 96
Merrill's New Graded Copybooks, Intermediate Series, 5 Nos....doz.Ml 80
—— Standard Series, 6 Nos. ....doz.Ml 96
Merrill Readers:
Primer ....Ml 36
First Reader ....Ml 40
Second Reader ....Ml 44
Third Reader ....Ml 52
Fourth Reader ....Ml 56
Fifth Reader ....Ml 56
Sixth Reader ....Ml 66
Seventh Reader ....Ml 68
Eighth Reader ....Ml 68
Fourth Reader (Five Book Series)..Ml 68
Fifth Reader (Five Book Series)....Ml 72
Teacher's Manual ....Ml 50
Charts to accompany Merrill Readers..Ml 3 50
Merrill Reader Rhyme Cards to Accompany The Merrill Readers Set of 36 cards ..Ml 25
Merrill's Speller:
Bk. 1-2 ....ea.Ml 28
Complete ....Ml 36
Merrill's Spelling Book by Grades:
Third Year (W. J. O'Shea) ....Ml 28
Fourth Year (W. J. O'Shea) ....Ml 28
Fifth Year (W. J. O'Shea) ....Ml 28
Sixth Year (W. J. O'Shea) ....Ml 28
Seventh Year (W. J. O'Shea) ....Ml 30
Merrill's Vertical Penmanship: Standard. 6 Nos. ....doz.Ml 95
Intermediate Series, 5 Nos....doz.Ml 80
Merrill's (G. A.) Elemen. Text-Book of Theoretical Mechanics ....Am 1 20
Merrill's English Texts (prices 30c., 35c., 40c., 45c., 50c., 60c. ....Ml
Merrill (W.) Latin Hymns ....Sa 1 36
Merrill (W. A.) Laboratory Exercises ....Sa 12
Physical Geography Note Book ....Sa 64
Merrill & Meana. El Panorama. v. 1-4 pap.ea.Pe 20
Merriman (M.) Mathematical Tables for School Room Use ....Wi 50
Mery's Deux Contes (Crofts)....Ox 50
Meservey's:
Single Entry Bookkeeping ....Ba 68
—— Blanks for ....Ba 96
—— Key to ....Ba 68
Double Entry Bookkeeping ....Ba 72
—— Blanks for ....Ba 96
New Bookkeeping and Manual of Business Forms ....Ba 1 28
—— Blanks for ....Ba 1 12
Metcalf's (J. C.) English Literature....Jh 1 35
History of American Literature....Jh 1 25
The Literary World Readers:
Sixth ....Jh 70
Seventh ....Jh 70
Eighth ....Jh 70
Readings in American Literature ....Jh 1 60
Metcalf's (R. C.) Spelling and Language Book ....Am 28
English Grammar ....Am 72
Elementary English ....Am 48
Metcalf-Call Primer ....Ba 32
First Reader ....Ba 32
Second Reader ....Ba 40
Third Reader ....Ba 52
Fourth Reader ....Ba 60
Fifth Reader ....Ba 80
Metcalf & Bright. Language Lessons: Pt. 1.Am 44
Pt. 2 ....Am 68
Metcalf & Handy Readings in American Literature ....Jh
Metcalf & Rafter. Language Series: Bk. 1.Am 48
Bk. 2, Regular or New York State eds.Am 72
Metropolitan Series of Commercial Textbooks:
Typewriting by the Touch Method (D. A. Wasson) ....Mr 1 00
Business Law (A. E. Baker)....Mr 85
Business Writing (Clabaugh & Mills).Mr 20
Commercial Arithmetic (A. E. Baker)..Mr 85
—— Reader No. 1 (Stephens & Knauss).Mr 25
—— Exercise Book ....Mr 25
Business Letter Writing (O. M. Powers).Mr 50
—— Exercise Pad ....Mr 15
—— Suggestions for Talks for....Mr 10
Business Spelling (U. G. Potter)....Mr 25
Theory of Bookkeeping (O. M. Powers).Mr 1 25
Metropolitan System of Bookkeeping (W. A. Sheaffer):
Text Pts. 1 and 2, cloth....Mr 1 25
Text Pts. 3 and 4, cloth....Mr 1 00
Text complete, cloth....Mr 1 60
Text, Sets 1 to 5, Pt. 1, pap....Mr 50
Text, Set 6, Pt. 2, pap....Mr 45
Text, Set 7, Pt. 3, pap....Mr 25
Text, Set 8, Pt. 3, pap....Mr 20
Text, Set 9, Pt. 4, pap....Mr 35
Text, Set 10, Pt. 4, pap....Mr 10
Supplies:
Sets 1 to 5....Mr 80
Set 6 ....Mr 1 20
Set 7 ....Mr 1 00
Set 8 ....Mr 50
Set 9 ....Mr 80
Set 10 ....Mr 20
Teacher's Reference Book....Mr 1 00
Teacher's Manual ....Mr 50
Metzler, Roe & Bullard's College Algebra...Ln 1 50
Meumann (E.) The Psychology of Learning.Ap 2 00
Meyer. Zoe, the Outdoor Book ....Lt 48
In the Green Fields ....Lt 60
Meyer's (C. F.):
Der Schuss von der Kanzel (Haertel)..Gi 44
Meyrick's Chapters from German History..Ox 70
Miall (Prof. L. C.) Object Lessons From Nature—2 vols. ....ea.Fu 60
Michael (O. S.) Algebra for Beginners....Bi 75
Michaux-Graham-Matheson. Phonic Drills.Ra 25
Michelet. Histoire de France (Buffum) ..Ho 1 24
Extraits de l'histoire de France (Wright) He 48
La Prise de la Bastille (Luquiens)....Gi 28
Mickel's Leather Work ....Ma 75
Mickens & Robinson. Mother Goose Reader.Si 40
Micoleau (H. F.) First Two Years in FrenchSa **
Mierow's Greek Syntax. ....Gi 1 25
Latin Syntax ....Gi 1 20
Miessner Music-motif Cards. The (124 cards printed on both sides and Plan of Work) ....Si 3 00
Miessner & Fox's Art Song Cycles, Bk. 1....Si 36
Bk. 2 ....Si 36
Complete Book ....Si 1 25
Pupil's ed. ....Si 24
Mikel's Short Stories for High Schools....Sc 90
Mill's (H. R.) International Geography....Ap 3 75
Mill's (H. R.) Realm of Nature ....Sc 1 60
Mill (J. S.) Political Economy ....Ln 2 00
—— (Ashley) ....Ln 2 00
—— (Laughlin). ....Ap 3 50

See also Laughlin.
Logic .....Ln 1 25
Millard. Building and Care of the Body ..Mc 60
The Wonderful House That Jack Has ..Mc 60
Miller (C.) Theory and Practice of Speed and Touch Typewriting .....pap.Lb 1 00
Miller's (C. A.) Supplementary and Review Work in Arithmetic .....Sa 24
Miller (C. M.) New Business Speller ....Ly 32
Modern Business Speller .....Ly 30
Modern Typewriting .....Ly 1 00
Miller's (D. C.) Laboratory Physics .....Gi 2 40
Miller's (E. L.) Hand-book of English Literature .....Li 1 60
Practical English Composition:
Bks. 1, 2, 3 .....ea.Hm 35
Bk. 4 .....Hm 45
Miller (F. R.) Problems in Physics .....He 88
Miller (H. W.) Descriptive Geometry ....Wi 1 50
The Construction and Flying of Kites Ma 25
Mechanical Drafting .....Ma 2 00
Kitecraft and Kite Tournaments .....Ma
Miller (J. E.) Education for the Needs of Life .....Mc 1 25
Miller (J. N.) Short Method in Arithmetic..Bt 50
Commonsense Arithmetic .....Bt 1 00
Miller's (J. W.) English Composition and Essay Writing. .....Ln 60
Miller (L. W.) Essentials of Perspective...Sc 1 50
Miller's (M.) My Saturday Bird Class.....He 32
Miller's (O. T.) First Book of Birds.....Hm 60
Miller (W.) Latin Composition .....Sa 1 16
—— in 2 pts. .....ea.Sa 65
Miller (W.) Education as a Department of Government .....Bi 15
Miller-Kinkead Lessons in English:
Bk. 1 .....Ly 48
Bk. 2 .....Ly 64
Manual for Bks. 1 and 2 .....Ly 50
Book 11 with compositions.....Ly 68
Miller & Beeson's Second Latin Book. *See* Scott & Beeson's.
Miller & Dunne's After Long Years.....Ba 60
In the Heart of the Forest.....Ba 60
In the Service of the King.....Ba 60
Miller & Davis' Geography by Grades: see also Niver:
Grade 4a, N. Y. City and the Earth, with fold. map .....Hs 65
—— Without fold. map .....Hs 60
Grade 4b, Earth and Continents, with fold. map .....Hs 65
—— Without fold. map .....ea.Hs 60
Miller & Foerste's Elementary Physics ....Sc *1 25
Miller & Hornor's Civil Government .....Sa 80
Miller & Lilly. Analytical Mechanics .....He 2 20
Miller & Palmer High School English ....Ly 1 20
Miller & Plee Short Stories for High Schools (Atlas Ser.) .....Ly 36
Miller & Polley. Intermediate Geography....Gi 1 42
Millhouse's Italian Dictionary, 2 v. .....Ap 6 00
Milligan's Civil Government of Illinois. ....Hs 50
Millikan's Mechanics Molecular Physics and Heat .....Gi 1 80
Millikan, Gale & Bishop's A First Course in Laboratory Physics .....Gi 60
—— In Biflex Binder .....Gi 90
——Sheets for Biflex Binder .....Gi 52
Millikan & Gale's First Course in Physics. Rev. ed. .....Gi 1 40
Millikan & Mills' Electricity, Sound and Light .....Gi 2 40
Milner (F.) The Teacher .....Sr 1 25
Mills' Liberty, Representative Government, and The Subjection of Women (World's Classics) .....Ox 65
—— leath. .....Ox 1 00
Mill. Railway Construction .....Ln 7 00
Mills' (C. E.) Twentieth Century Manual of Business .....Wk 1 25
Mills (E. C.) Business Penmanship .....Am 36
Modern Business Penmanship .....Am 40
Mills' (E. D.) Manual of Typewriting....Hw 2 00
Mills' (T. W.) Physiology, Hygiene and Narcotics .....Hs 85
Milnes (J. M.) English Grammar .....Si 80
Teachers Institutes, Past and Present..Bi 25
Milne (W. J.) Elements of Arithmetic ....Am 36
—— Metric ed. .....Am 44
Primary Arithmetic .....Am 32
Intermediate Arithmetic .....Am 36
Standard Arithmetic .....Am 76
Mental Arithmetic .....Am 44
—— **Key to Standard and Mental** Arithmetics .....Am 1 00
Elementary Arithmetic (Inductive Series) .....Am 44
Practical Arithmetic (Inductive Ser.) ..Am 60
—— Key .....Am 60
Progressive Arithmetic (2 bk. series): Bk. 1 (without ans.) .....Am 44
Complete Bk. (with ans.) .....Am 76
—— (without ans.) .....Am 76
Progressive Arithmetics (3 bk series):
—— First Book .....Am 44
—— Second Book .....Am 48
—— Third Book .....Am 56
Key to all Progressive Arithmetics....Am 1 00
Elements of Algebra (with or without ans.) .....Am 72
—— Answers .....Am 12
First Year Algebra (with or without ans.) .....Am 1 00
—— Answers .....Am 12
—— Key .....Am 1 00
Grammar School Algebra (with or without ans.) .....Am 60
—— Answers .....Am 12
Key to Elements of Algebra and Grammar School Algebra .....Am 72
High School Algebra (with or without ans.) .....Am 1 20
—— Answers .....Am 12
—— Key .....Am 1 20
Academic Algebra (with or without ans.) .....Am 1 40
—— Answers .....Am 12
Advanced Algebra (with or without ans.) .....Am 1 60
—— Answers .....Am 12
Key to Advanced and Academic Algebras .....Am 1 60
Standard Algebra (with or without ans.) .....Am 1 20
—— Answers .....Am 12
—— Key .....Am 1 20
—— Rev. (with or without ans.).....Am 1 20
—— Answers .....Am 12
Second Course in Algebra .....Am 1 00
—— Key to the same .....Am 1 00
—— Answers .....Am 12
Plane and Solid Geometry .....Am 1 40
Plane Geometry, separate .....Am 96
Solid Geometry, separate .....Am 96
—— Key to Plane and Solid Geometry.Am 1 40
Milton's L'Allegro, Il Penseroso, Comus, Lycidas (Buck) (Eclectic) .....Am 32
——Huntington) .....Gi 32
——(Scudder) (Riverside) .....Hm 28
—— (Sampson) (E. R. for S.) .....Ho 32
—— (Trent) .....Ln 35
——(Hale, jr.) .....Wb 44
L'Allegro Il Penseroso, Lycidas (Verity) .....Pu 1 10
Complete Poems (Oxford ed. Stand. Auths.) .....Ox 1 28
Comus (Verity) .....Pu 60
—— and Lycidas (Verity) .....Pu 90
—— **Lycidas and Other Poems (Allen)** (P. C. Ser.) .....Mc 32
Minor Poems (Thurber). .....Al 30
—— (Jordan) (Gateway Ser.) .....Am 44
—— (Rolfe) .....Am 68
——(Lakeside) pa 15 .....An 20
—— (Devereux) .....Fl 25
—— (Blaisdell) (Excelsior Lit. Ser.) ....Ha 10
—— (Walker) .....He 40
——(Kerlin) .....Jh 28
—— (Whitmore) (Stand. Lit. Ser.) ..Nn 28
——(Verity) .....Pu 1 10
—— (Scribner Eng. Classics).....Sc 30
—— (Thomas) .....Si 32
—— (Neilson) .....Sr 32
—— **and Arnold's Sohrab and Rustum, in 1 v. (Students' Eng. Classics)..Sy 28**
Ode on the Morning of Christ's Nativity, L'Allegro, Il Penseroso, Lycidas (Verity) .....Pu 1 10
Shorter Poems (Nichols) .....Ap 32
—— .....Sc 30
Sonnets (Verity) .....Pu 75
Paradise Lost, Bks. 1-2 (Boynton)....Al 30
—— (Stephens) (Eclectic Eng. Class.).Am 32
—— (Himes, J. A.) .....Am 1 40

——Bks. 1 and 2 (Sprague). .....Gi 40
——Bks. 1-3 (Scudder) (Riverside) ..Hm 16
—— Bks. 1 and 2 (Hale) .....Ln 50
—— Bks. 1 and 2 (Crane) (P. C. Ser.).Mc 32
—— (Verity) .....Pu 2 25
—— Bks. 1 and 2 (Twombly) .....Si 72
—— Bk. 1 and 2 (Farley) (Lake Eng. Class.) .....Sr 32
Poems (Everyman's Lib.) .....Dt 90
Samson Agonistes (Verity) .....Pu 1 10
Tractate on Education (Browning) ....Pu 45
Milwaukee First German Reader.....Bp 25
Second German Reader.....Bp 40
Third German Reader.....Bp 60
Mims & Payne's Southern Prose and Poetry.Sc 88
Minckwitz (R. A. von). Selections for Viri Romae and Cornelius Nepos .....Ml 60
See also Cicero.
Miner & Elwell: Principles of Bookkeeping:
Journal Method:
First Course .....Gi 1 12
Introductory Course .....Gi 1 30
Intermediate and Advanced Courses .Gi 1 40
Intermediate Course .....Gi 60
Advanced Course .....Gi 80
Corporation and Voucher Accounting.Gi 40
Complete Course .....Gi 1 60
Direct Method:
Brief Course .....Gi 1 12
Elementary Course .....Gi 1 30
Combined Course .....Gi 1 60
Single-Entry Set .....pap.Gi 12
Blank Books:
For Sets 1-4 .....Gi 32
For Set 5 .....Gi 28
For Set 6 .....Gi 28
For Set 7 .....Gi 28
For Set 8 .....Gi 48
For Set 9 .....Gi 32
Blank Business Forms:
Box A (For Sets 3-4) .....Gi 60
Box B (For Set 5) .....Gi 96
Box C (For Set 6) .....Gi 80
Envelope (For Set 9) .....Gi 40
Incoming Business Forms:
Tablet A (For Sets 3-4) .....Gi 18
Tablet B (For Set 5) .....Gi 22
Tablet C (For Set 5) .....Gi 28
School Currency, Bills ...per package.Gi 1 40
Fractional Currency .....per package.Gi 72
Miner's Bookkeeping, Introductory Course..Gi 1 12
——Introductory and Intermediate.....Gi 1 30
——Intermediate and Advanced .....Gi 1 40
——Complete .....Gi 1 60
——Banking .....Gi 72
—— Commission and General Merchandise ..... Gi 30
Blanks for Sets I-IV .....Gi 32
For Set V .....Gi 28
For Set VI .....Gi 28
For Set VII .....Gi 28
For Set VIII .....Gi 28
For Appendix A (Single Entry Set)....Gi 20
For Banking Set .....Gi 72
For Commission & General Merchandise.Gi 20
Blank Business Forms:
Box No. I (For Sets III-IV).....Gi 60
Box No. II (For Set V) .....Gi 68
Box No. III (For Set VI) .....Gi 72
Box No. IV (For Set VII) .....Gi 72
Incoming Business Forms:
Tablet No. I (For Sets III-IV) .....Gi 18
Tablet No. II (For Set V) .....Gi 22
Tablet No. III (For Set VI).....Gi 28
Tablet No. IV (For Set VII) .....Gi 22
School Currency Bills .....Gi 1 40
Fractional Currency .....Gi 72
Minssen's Huit Contes .....Ml 20
Minto's Logic .....Sc 1 35
Mintz's First Reader for New American Citizens .....Mc 60
The New American Citizen.....Mc 60
Practical Speller for Evening Schools.Mc 40
Mintz (F. S.) Story Hour Plays .....Ra 50
Mirick's Home Life Around the World....Hm 64
Mirick's (H. A.) Oral Lesson Book in Hygiene .....Am 1 20
Mitchell. Elements of Latin .....Hs 1 25
Mitchell's Paz and Pablo .....Wb 52
Mitchell's (A. G.) Public School Class Method for the Violin.....Ds 1 00
Mitchell's (B. M.) Writing of Narrative Latin .....Am 1 32
Teachers' Handbook .....Am 32
Mitchell's (S. A.) First Lessons in Geography .....Am 48
New Primary Geography, rev. ed. ...Am 68
—— Intermediate Geography, (special state supplement) .....Am 1 40
Mitchell's (W. B.) School and College Speaker .....Ho 1 12
Mix. Mighty Animals .....Am 48
Model Algebra for Elementary Schools....Hs 65
Modern Arts Course, with practice paper:
Bks. 1-4 .....Pz 20
Bks. 5-8 .....Pz 25
Modern Music Series. *See* Smith
Modern Student Library .....ea. Sc 75
Ordeal of Richard Feverel
Pendennis
The Return of the Native
Boswell's Life of Johnson
Adam Bede
Carlyle, Past and Present
The Ring and the Book
English Poets of the 18th Century
Emerson's Essays
Essays of Addison and Steele
19th Century Letters
Pride and Prejudice
The Scarlet Letter
Meredith's Essay on Comedy
Stevenson's Essays
Bunyan's Pilgrim's Progress
The Heart of Midlothian
Moffit. French Pronoun Drill .....Bk 35
Drill in French Pronunciation.....Bk 25
Moinaux. Les Deux Sourds, vocab. (Spiers).He 36
—— (pap. †25) .....Bk 50
Molander (A.) Scientific Sloyd .....Bi 50
Molesworth (G.) Metrical Tables .....Sp 75
Molière. L'Avare .....Gi 48
—— (Levi) .....He 56
—— .....Ho 32
—— (De Vere) .....Bk 50
—— pap. .....Bk 35
——(Braunholtz) .....Pu 1 10
Le Bourgeois Gentilhomme (Roi & Guitteau) .....Am 44
—— (De Vere) .....(pap. †35).Bk †50
——(Oliver) .....Gi 56
—— (Warren) .....He 56
—— (Levi) .....Ho 52
——(Clapin) .....Pu 65
Les Facheux (Trechtmann) .....Ox 85
Les Fourberies de Scapin, vocab. (MacKenzie) .....He 44
——(Masson) .....Ox 60
Le Medécin Malgré Lui (Hawkins)....He 40
Le Misanthrope (Braunholtz) .....Pu 1 10
—— (Eggert) .....He 48
Moliere en Récits .....He 64
Les Femmes Savantes (Eggert) .....Am 48
—— (Fortier) .....He 48
——and Les Precieuses Ridicules (Effinger) .....Ho 64
Les Précieuses Ridicules (Davis.....Gi 60
—— (Toy) .....He 40
—— (Fontaine) (pap. 35) .....Bk 50
——(Braunholtz) .....Pu 80
Le Tartuffe (Wright) .....He 48
—— (Matzke) .....Ho 52
—— (Young) .....Ox 1 00
L'Ecole des Femmes Saintsbury .....Pu 1 10
Mommsen's Roman Republic .....Sc 1 75
Monckton's Practical Geometry .....Ck †1 00
Monroe's Educational Ideal .....He 1 12
Monroe (L. B.) New Primer .....Am 28
First Reader, Spanish-English ed. .....Am 40
First Steps in Spelling .....Am 28
Practical Speller .....Am 32
Chart Primer .....Am 24
Vocal and Physical Training.....We 1 00
Monroe's (Mrs. L. B.) Story of Our Country .....Ll 50
Monroe (P.) Cyclopedia of Education, 5 v. setMc 15 00
Brief Course in History of Education.Mc 1 40
Textbook in History of Education ....Mc 2 25
Monroe (W. S.) Measuring the Results of Teaching .....Hm 1 60
Monroe-Miller's The American Spirit.....Wb **
Monroe, ReVoss and Kelly. Educational Tests and Measurements (Riverside Text-books in Educ.) .....Hm 1 60
Monsanto & Languellier's Spanish Course, rev. (Josselyn) .....Am 1 40

Montagu's Elements of English Constitutional History .....Ln 1 35
Montaigne Selections (Wright) .....He 96
Montesquieu. Lettres Persanes (Cru) ...Ox 85
Montheith's Manual Arts Tablets:
Part I .....Pr 30
Part II .....Pr 30
Monteith's (Jas.) First Lessons in Geography .....Am 36
Introduction to Geography .....Am 50
Manual of Geography .....Am 1 00
New Physical Geography .....Am 1 20
Popular Science Reader .....Am 92
Montieth (J.) Familiar Animals and Their Wild Kindred .....Am 60
Living Creatures of Water, Land, and Air .....Am 60
Some Useful Animals.....Am 60
Montieth (M. H.) Manual Arts Tables:
Part 1 and 2 .....Pr 40
Part 3 and 5 .....Pr 25
Montgomery. Normal Union System of Drawing, 8c.-20c. .....So
Montgomery's Smith's Laboratory Manual of Elementary Chemistry .....Wr 1 25
Montgomery (D. H.) Leading Facts of English History revised.....Gi 1 36
Leading Facts of French History.....Gi 1 36
Leading Facts of American Hictory....Gi 1 12
Beginner's American History.....Gi 72
Elementary Amer. Hist. .....Gi 88
Student's Amer. Hist. 2nd Rev ed.....Gi 1 64
Rudiments de la Historia de America..Gi 72
Montgomery's (E. G.) Productive Farm Crops .....Li 1 75
Blank Books to Accompany Modern Bookkeeping Set of 6 books.....Ml 80
Montgomery (J. L.) Modern Bookkeeping New ed. Single Entry Part 1 .....Ml 52
Single and Double Entry .....Ml 88
Montgomery's (W. A.) A Year in Latin....Ro 1 00
History of English Literature.....Sc 1 50
Montz (K.) Instrumental Sketches for the Kindergarten .....Bo 1 00
Monvert (A. de). Aux Etats Unis .....Al **
La Belle France .....Al 1 00
Moody & Lovett's First View of English Literature .....Sc 1 12
Moody, Lovett & Boynton's First View of English and American Literature..Sc 1 35
Moody (M. A. T.) Moody Number Games Two Series .....ea.By 75
Mooney's Foundation Studies in Literature....Si 1 25
Moore. Descriptive Meteorology .....Ap 3 50
Moore. Thrift Series, Bk. 1, Pennies and Plans .....Mc 60
Moore's English-Italian Language Book....He 52
Moore's (B. T.) Elementary Physiology.....Ln 1 20
Moore (C. H.) First Latin Book .....Ap 1 20
See also Horace.
Moore (C. J.) Experiments in Organic Chemistry .....Wi 50
Outlines of Organic Chemistry .....Wi 1 60
Moore's (E. C.) How New York City Administers Its Schools .....Wb 1 80
Moore (F. G.) Porta Latina: A Reading Method .....Gi 72
See also Cicero.
Moore (H. H.) Keeping in Condition .....Mc 80
Industrial History of the American People .....Mc 1 60
Moore (H. W.) Manual Training Toys ....Ma 1 15
Moore (J. H.) New Commercial Arithmetic.Am 1 20
—— Key to .....Am 60
Moore's (J. L.) Latin Prose Exercises.....He 60
Moore's (J. R. H.) An Industrial History of the American People .....Mc 1 60.
Moore (S. H.) Graduated French Dictation.Pu 65
Moore's (T. V.) Historical Introduction to Ethics .....Am 1 00
Moore (W. C.) Material for 2750 Interesting Lessons .....Bi 35
Moore (W. U.) The Law of Commercial Paper .....Ap 1 75
Moore & Allin. Elements of French .....Sr 1 20
Moore & Halligan. Plant Production .....Am 1 44
Moore & Miner's Practical Business Arithtic .....Gi 1 20
Concise Business Arithmetic .....Gi 90
Moore & Schlicher. Elementsof Latin ....Ap 1 20
Moran (G. N.) Kwahu, the Hopi Ind. Boy.Am 60
Moran & Brelsford. Columbia Primer ....Hs 40
First Reader .....Hs 45
Morand (M.) Sous les Armes .....Ho 60
Moratin's El si de las Niñas (Geddes & Josselyn) .....Am 60
——(Ford) .....Gi 60
Morcomb (M. E.) Red Feather .....Ly 36
More's Utopia (J. C. Collins) .....Ox 85
Morehouse's The Discipline of the School.He 1.40
Moreno-Lacalle (J.) Elementos de Espanol..Sa 1 40
Elements of Spanish Pronunciation ....Sc 75
Morey's (A.) Outline Work in Elementary English. .....Bi 50
Morey's (C. W.) Elementary Arithmetic.....Sc 45
Little Folks Number Book.....Sc 40
Advanced Arithmetic, Pts 1-3.....ea.Sc 28
Advanced Arithmetic. .....Sc 65
Key to Advanced Arithmetic .....Sc 1 00
Elementary Arithmetic, Pts. 1-3.....ea.Sc 28
Primary Arithmetic. .....Sc 35
Intermediate Arithmetic. .....Sc 45
Higher Arithmetic. .....Sc 50
Morey (C. W.) Ancient Peoples .....Am 1 64
Outlines of Ancient History .....Am 1 64
Outlines of Greek History .....Am 1 20
Outlines of Greek and Roman History.Am 1 64
Outlines of Roman History .....Am 1 20
Morgan (B. S.) The Backward Child .....Pu 1 50
Morgan (F. M.) Essentials of Algebra and Geometry .....As 25
Morgan. Elementary Physiography .....Ln 1 35
Morgan's Psychology for Teachers.....Sc 1 25
Morgan (B. I.) German Syntax.....Ho 80
Morgan (T. J.) Patriotic Citizenship .....Am 1 20
Morgan & Glozen's The Student's Hymnal.Si 60
Morgan & Lyman. Chemistry .....Mc 1 40
Laboratory Manual .....Mc 60
Mörike's Mozart auf der Reise nach Prag ——together with poems (Glascock)....Gi 56
Moritz (R. E.) Elements of Plane Trigonometry (High School ed.) .....Wi 2 00
A Spherical Trigonometry with Elements of Plane Geometry .....Wi 2 50
Morley (A.) Mechanics .....Ln 1 75
Mechanics for Engineers .....Ln 1 75
Strength of Materials .....Ln 3 00
Theory of Structures .....Ln 4 50
Morley's (H.) First Sketch of English Literature. New rev. ed. .....Fu 2 50
Morley's (M. W.) Bee People. .....At 50
Morley (S. G.) Spanish Ballads .....Ho 1 00
Morley's & Inchley's Laboratory Notes in Elementary Applied Mechanics. ....Ln 45
Morris. Industrial and Commercial Geography .....Li 1 20
Morris (C.) Child's Story of America.....Wk 40
History of Pennsylvania .....Li 80
Elementary History of U. S. Grades 5 and 6 .....Li 68
School History of U. S. Grades 7 and 8.Li 1 00
U. S. History (advanced) .....Li 1 12
History of Pennsylvania .....Li 80
Primary Hist. of U. S. Grades 4 and 5.Li 68
History of the World .....Li 1 60
Home Life in All Lands, v. 1, How the World Lives .....Li 64
—— v. 2, Manners and Customs of Uncivilized Peoples .....Li 64
Our Presidents .....Wk 40
—— v. 3, Our Animal Friends and Helpers .....Li 64
Morris' (J. E.) Great Britain and Ireland, 1485-1910 .....Pu 1 20
History of Modern Europe.....Pu 1 35
Morris (W. H.) Elementa Latina.....Ln 65
Greek Lessons. .....Ln 90
Morris (W.) Atalanta Race .....Ln 35
Life and Death of Jason (Burrell).....Dt 35
Man Born To Be King (Longmans' Class-books) .....Ln 50
Sigurd the Volsung (Mackail). .....Ln 50
Story of the Glittering Plains (Longmans' Class-books) .....Ln 65
Morris & Husband's Practical Plane and Solid Geometry .....Ln 1 10
Morris & Morgan's Latin Series, 20 v. (various prices, 32c to $2,25) .....Am
Morrison's (A. H.) Elementary Algebra for Grammar, High and Industrial Schools .....Hc 1 00

Morrison's Geometry Notebook.....Gi 72
——Filler .....Gi 36
Morrison's (J.) Recitation, 2 Nos.....ea.Fl 25
Morrison's (S. E.) Outline Maps...per pad.Hs 50
Greater N. Y. .....per pad.Hs 50
Morrison & Goodell's Greek Lessons for Beginners .....Ap 1 25
Morrow. Language for Little People.....Am 32
Morse's (E. L. C.) Spanish-American Life..Sr 1 25
Morse's (F. W.) Causes and Effects in American History .....Sc 1 25
Morse & Kelley's Natural Speller.....Sc 28
Lower Grades .....Sc 20
Higher Grades .....Sc 24
Morse & Vernon. Songs for the Chapel ...Sc 1 50
Morton's Civil Government of the United States and Kentucky.....Mo 60
Morton's (D. W.) Banking and Bank Accounting .....Ly 2 40
Morton (E. H.) Elementary Geography...Am 68
Advanced Geography (with Special State Supplements) .....Am 1 40
Morton's (E. P.) Stories of the Great Lakes:
Central Lakes .....Am 40
Eastern Lakes .....An 40
Mohawk Valley & Lake Ontario..pa. 15.An 28
Lake Erie and the Story of Commodore Perry .....pa. 15.An 28
Lake Huron and the Country of the Algonquins .....pa. 15.An 28
Lake Michigan and the French Explorers .....pa. 15.An 28
Morton (J. A.) Manual of Qualitative Chemical Analysis .....Pu 1 25
Moseley (E. L.) Trees, Stars and Birds...Wb 1 40
Moser. Der Bibliothekar (Cooper).....Am 56
——(Lieder) .....Gi 56
—— (Wells) .....He 52
Moser (G. Von) Er Soll Dein Herr Sein (Ahn Ser.) .....St 25
Moses. Government of the U. S. .....Ap 1 24
Moses' Rythmic Action Plays and Dances...Bo 1 80
Moses' (E. P.) Primer, Revised.....Jh 20
Mosher (E. R.) Nature Study Drawing Books ea.Bi 20
Studies of Our Cone-Bearing Trees.....Bi 2 00
Oaks and Maples.....Bi 2 00
Our Fruit and Nut-Bearing Trees.....Bi 2 00
Mosher's (W. E.) Wilkommen in Deutschland .....He 1 00
Mosher's (W. F.) Complete Touch Typewriting .....Ly 1 00
Mosher & Jenney's Deutsches Lern- und Lesebuch .....He 1 36
Mosier (J. G.) Soils and Crops.....Ra 1 50
Mosier & Gustafson Soil Physics.....Li 2 00
Moss' First Greek Reader, new ed.....Al 70
Mother Goose Songs My Children Love (Adams) .....No 25
Mother Goose Rhymes My Children Love Best Of All .....No 1 25
Mother's Primer .....per doz.Mo 35
Motorist's Interpreter in English, German and French .....Ry 30
Mott & Chubb's Indoors and Out.....Sc 36
Motti. *See* Otto-Gaspey-Sauer Method.
Moulton's Preparatory Latin Composition, Pt. 1 .....Gi 96
A Systematic Drill in Syntax, Pt. 2....Gi 32
Complete ed. (Inc 2 Preceding Bks.)....Gi 1 20
Introductory Latin .....He 1 08
Moulton (F. R.) Descriptive Asstronomy...As 1 50
Moulton's (H. G.) Exercises and Questions on Money and Banking .....Uc 50
Principles of Money and Banking.....Uc 3 00
Principles of Banking .....Uc 2 00
Moulton (R. G.) The Modern Study of Literature .....Uc 2 50
Mount's (C.) Seat Works and Sense Training .....Ed 50
Vermont ed. .....Si 90
Michigan ed. .....Si 90
Minnesota ed. .....Si 90
Pennsylvania ed. .....Si 90
Mowat Later Middle Ages .....Ox 1 50
Mowry's (A. M.) First Steps in the History of England .....Si 80
Mowry's (W. A.) Elements of Civil Government, Illinois ed. .....Si 90
Elements of Civil Government.....Si 72
Studies in Civil Government.....Si 96
Territorial Growth of the U. S.....Si 1 50
Mowry's (W. A.) Marcus Whitman and the Early Days of Oregon .....Si 1 50
Mowry's (W. A. & A. M.) American Heroes American Inventions and Inventors....Si 72
and Heroism .....Si 60
First Steps in the History of Our Country, rev. enl. ed. .....Si 72
History of the United States .....Si 1 20
Mowry's (W. A. & B. S.) Essentials of U. S. History .....Si 1 16
American Pioneers .....Si 72
Muckey's Natural Method of Voice Production .....Sc 1 25
Mueller's Cæsar's Idioms .....Hs 30
Muenzinger Phonetic German Reader.....Sc 60
Muir's Practical Chemistry, Pt. 1, Elementary .....Ln 1 50
—— Pt. 2, Intermediate.....Ln 1 50
Muir's School Atlas of Modern History.....Ho 1 25
Muir's (J.) Stickeen: The Story of a Dog..Hm 28
Muirhead's Elements of Ethics .....Sc 1 25
Mulet (L. E.) See Phyllis Field Friend Series:
Mulets. Sunshine Lands of Europe .....Wb 64
Müller's (F. M.) Deutsche Liebe (Johnston).Gi 56
Muller's (M.) Little People of Other Lands series:
Akimakoo, African Boy .....Fl 40
Little People of Japan.....Fl 40
Little People of the Snow.....Fl 40
Mustafa, Egyptian Boy.....Fl 40
Wretched Flea, Chinese Boy.....Fl 40
Muller's (P. J.) Exercises for Tr. into Latin.Pt 1 25
Müller & Wenckenbach's Gluck Auf.....Gi 72
Mulock's. *See* Craik (D. M.).
Mumford's The Dawn of Religion in the Mind of the Child .....Ln 75
The Dawn of Character .....Ln 1 40
Mumper. Text-Book in Physics .....Am 1 40
—— Teachers' Manual .....Am 32
Munro. History of the Middle Ages.....Ap 1 20
Roman History Source Book.....He 1 20
Munro & Sellery's Medieval Civilization, enl. ed. .....Cc 2 00
Syllabus of Mediæval History (395-1500) .....Ln 1 00
Munro & Whitcomb's The Middle Ages and Modern Europe .....Ap 1 60
Munson's Education Through Nature Study.Ba 1 40
Munson's Shorter Course in Phonography..No 1 50
Munsterberg (H) Psychology and the Teacher.Ap 1 60
Psychology General and applied.....Ap 1 75
Münzinger (K. F.) Phonetic German Reader .....Sc 60
Murch's Child's Grammar Illustrated.....Mo 40
Murdoch. Analytic Elocution .....Am 1 20
Muret-Sanders. German-English Dictionary, 4 v., hf. leath. .....Bk 28 00
—— Abridged School ed., 2 v., cl.....Bk 5 50
—— Pocket ed., 1 v.....By 1 00
—— 4 v. .....Lb 24 00
English-German Sch. ed., 2 v. .....Lb 5 00
Encyclopaedic Dictionary. German-English part 2v. h. m. leath .....St 14 00
Murison's English Composition.....Pu 1 80
Murphy's Little Book of Bird Songs.....Ln 1 00
Murphy's Illustrated Catholic Readers:
Primer .....Mu 10
Infant Reader .....Mu 12
First Reader .....Mu 18
Second Reader .....Mu 30
Third Reader .....Mu 35
Fourth Reader .....Mu 45
Fifth Reader .....Mu 50
Sixth Reader .....Mu 75
Murray's Chemistry of Cattle Feeding and Dairying .....Ln 2 00
Murray. Problems in Woodworking.....Ma 75
.....pap.Ma 45
Murray's (A.) Modern Arithmetic. *See* Woodward.
Murray's (C.) Wide Awake Junior: An Easy Primer .....Lt 36
Murray (D. A.) Wide Awake Primer.....Lt 36
Wide Awake First Reader .....Lt 40
Wide Awake Second Reader .....Lt 44
Wide Awake Third Reader .....Lt 50
Wide Awake Fourth Reader .....Lt 60
Murray (D. A.) Elements of Plane and Spherical Trigonometry .....Ln 1 25
—— with Tables .....Ln 1 25
Plane and Spherical Trigonometry .....Ln 1 25
—— —— with Tables .....Ln 1 50
Spherical Trigonometry .....Ln 75

Plane Trigonometry .....Ln 1 00
—— —— with Tables .....Ln 1 25
Trigonometric Tables .....Ln 60
Essentials of Trigonometry .....Ln 90
Differential and Integral Calculus.....Ln 2 25
Differential Equations .....Ln 2 25
Infinitesimal Calculus .....Ln 2 25
Murray's (J. O'K.) Lessons in English Literature, rev. and enl. (Lennox).....Mu 1 00
Murray's (J. R.) Dainty Songs.....Cr 35
Murray's (L.) English Grammar, abridged by Kerney, rev. (McCarthy) .....Mu 50
Musgrove's Composition and Literature....Ln 1 20
Musgrove's Historical Background of Burke's Conciliation with America .....Sa 12
Music Course and Song Book, pap., 15c ...Ms 35
Music Writing Pad .....Am 20
Musset. Quatres Comedies (Weeks) .....Ox 75
Selections (Kuhns) .....Gi 72
Muzzarelli. Brief French Course.....Am 1 40
Academic French Course, First Year...Am 1 20
—— Key .....Am 1 20
French Course, Second Year.....Am 1 20
—— Key .....Am 1 20
Muzzey. American History .....Gi 1 64
Readings in American History .....Gi 1 72
Myer. Geometric Exercises for Algebraic Solution .....Uc 75
Voice from a Practical Standpoint.....Pd *1 25
Myers' (G. W.) Arithmetic, Bk. 1.....Sr 36
Bk. 2 .....Sr 48
Bk 3 .....Sr 52
Myers (M. B.) How to Study a Child.....Br 1 00
Mothers' Training School .....Br 1 00
Myers' (P. V. N.) Ancient History, rev. ed .....Gi 1 64
Eastern Nations and Greece, rev. 2d ed.Gi 1 40
General History, rev. ed. .....Gi 1 64
Pt. 1, Short History of Ancient times .....Gi 1 28
Pt. 2, Short History of Mediæval and Modern Times .....Gi 1 28
History as Past Ethics.....Gi 1 50
History of Greece .....Gi 1 40
——Rome, 2d rev. ed.....Gi 1 28
Middle Ages .....Gi 1 28
Modern Age .....Gi 1 40
——Rome, its Rise and Fall.....Gi 1 40
Outlines of Nineteenth Century History.Gi 90
***See also* Leadbetter, F. F.**
Myers (S. S.) Part Songs for Male Voices.Am 24
Part Songs for Female Voices .....Am 24
School Music Reader .....Am 60
Myers & Atwood. Elementary Algebra.....Sr 1 00
‡Myers & Studebaker's Arithmetic, Bk.....Sr 48

N

Nairn (A.) The Epistle to the Hebrews. Greek New Test. .....Pu 1 50
See also Homer.
Narratives Selected from Peaks, Passes and Glaciers (Eng. lit. for schools)....Pu 30
Nash (L.) Table-Book and Introductory Arithmetic .....Be 16
National Library of English Classics Ed. by Morley (H.) 66 vols. ....(Pap. 20)Fu 30
National Spelling Blank. .....per doz.Ro 60
National Tablet Series:
Language Tablets, 15 Nos. .....doz.Am 1 20
—— Manual to. .....ea.Am 32
Number Tablets, Arith., Nos. 1-12..doz.Am 1 20
—— Answers to .....ea.Am 20
Natural Arithmetics. *See* Winslow.
Natural Geographies. *See* Redway & Hindman.
Natural Method Readers. *See* Haaren & McManus.
Natural Music Readers *See* Ripley & Tapper
Natural Number Primer (Gibbs).....Am 32
Natural Speller and Word Book.....Am 32
Natural System of Vertical Writing (Newlands & Row), 6 Bks.....doz.He 96
Spelling Blanks .....doz.He 60
Nature and Life Readers. *See* Smith & Pardee.
Nature Study Readers (Troeger), 5 v. various prices. .....Ap
Neal's (R. W.) Short Stories in The Making .....Ox 1 00
Neal & Craig. New Modern Illustrative Bookkeeping, advanced (William & Rogers ser.) .....Am 1 20
Nearing's (S.) The New Education.....Ro 1 25
NeCollin (J. E.) Glee and Chorus Book ...Am 76
The same with Responsive Readings..Am 92
Institute Songs (Standard Musical Library) .....Am 16
Needham. Elementary Zoology .....Am 1 08
Needham (J. G.) Natural History of the Farm .....Cm 1 50
Outdoor Studies .....Am 48
General Biology .....Cm 2 00
Insect Note-book .....Cm †30
Needham & Lloyd's Life of Inland Waters.Cm †3 00
Neet. Psychology .....Bm 1 35
Neher's Among the Giants. .....Fl 40
Neidlinger's Primer of Voice and Singing..Ra 75
Neilson. The Steam Turbine .....Ln 6 00
Nelson's Bookkeeping. .....Mo 1 00
Nelson's Spanish-American Reader .....He 132
Key to Flora of Rocky Mountain Region .....Ap 50
Nelson's (E. T.) Herbarium. .....Al 75
Nelson's (L. M.) Fifty Nature Stories.....Fl 30
Nature Stories for Second Grade .....Fl 35
Nelson's (R.) Commercial Arithmetic.....Bx 1 00
Spelling and Correspondence .....Bx 75
Superior Spelling Blank .....Bx 10
Nepos (Gitbauer) .....He 50
—— (Roberts) .....Gi 92
—— (Rolfe) .....Al 1 10
—— rev. ed. (Lindsay) .....Am 1 32
—— Text ed. .....Am 48
—— (Chase & Stuart) With Notes and Vocab. .....Hs 1 10
—— with vocab. (Flagg) .....Sa 1 04
Lives (Barss) .....Mc 1 12
Tales of Great Generals (Lowe) .....Ox 60
Twenty Lives (Barss) .....Mc 1 20
Nesbitt's (N. H.) French Method.....Sf 1 25

Neue Anekdoten. .....Ml 40
Neue Sprachlehre. .....Be †24
New American Music Readers see Zuchtman
New Am. Primary Speller .....Am 20
Pronouncing Speller .....Am 32
Advanced Speller .....Am 36
New Arithmetic .....He 68
New Century Catholic Readers:
First Reader .....Be †20
Second Reader .....Be †28
Third Reader .....Be †36
Fourth Reader .....Be †45
Fifth Reader .....Be †60
New Century Development Maps (Geography) .....Si 44
New Century Series of Physiology.....Am
***See* Hewes; Hall, W. S. & J. W.; and Mirick.**
New Educational Music Course. *See* Education Music Course, New.
New Education Readers.....Am
See Demarest & Van Sickle.
New McGuffey Readers. *See* McGuffey.
New Modern Illustrative Bookkeeping, Advanced Course (Rittenhouse) .....Am 1 20
New Normal Music Chart .....Si 10 00
New Normal Music Course:
Book One .....Si 44
Book Two .....Si 48
Book Three .....Si 60
New Picture Composition Book.....Li 60
New Practical Arithmetic .....Py 1 25
New Pronouncing French-English. English French Dictionary (Passy-Hempl)..Hs 3 25
New Stand. Business and Social Letter Writer .....La 75
—— bds. .....La 50
Newbigin's (M.) Animal Geography.....Ox *1 80
Newcomb (S.) Logarithmic Tables .....Ho 1 24
Newcomer's American Literature. Rev. ed.. Sr 1 00
Elements of Rhetoric .....Ho 1 40
English Literature .....Sr 1 28
Newcomer & Andrews' Three Centuries of American Poetry and Prose .....Sr 1 76
Twelve Centuries of English Poetry and Prose .....Sr 1 76
Newcomer & Seward. Rhetoric in Practice..Ho 1 28
Newell (C.) Indian Stories .....Si 56
Newell's (C. E.) Constructive Work.....Bo 1 20
Newell's (L. C.) Descriptive Chemistry....He 1 32
Pt. 1 .....He 1 20
Pt. 2 .....He 48
Experimental Chemistry .....He 1 40
Inorganic Chemistry for Colleges .....He 2 20

General Chemistry ....He 1 34
Pt 1 ....He 1 20
Pt. 2 ....He 80
Newell & Harper. Plane Geometry....Ro 85
Solid Geometry ....Ro 75
Plane and Solid ....Ro 1 32
Newlands & Row's Natural System of Vertical Writing, 8 Bks., rev.....doz.He 96
Charts of Vertical Writing, per set of 2.He 1 00
Manual of Vertical Writing, bds.....He 25
Newman (G.) Bacteria ....Pu 2 50
Newman's (J. H.) Apologia pro Vita Sua (Everyman's Lib.) ....Dt 90
——(Oxford ed. Stand. Auths.).....Ox 90
Callista and selected writings ....An 10
Newson's Modern Language Bks.:
First French Book ....Nn *60
Second French Book ....Nn *60
French Daily Life (Reader).....Nn *80
First German Book.....Nn *60
German Reader ....Nn *76
—— Daily Life (Reader).....Nn *76
German Daily Life, with Vocab.....Nn *88
Richard Wagner's Rheingold.....Nn *76
Meyer-Foster's Karl Heinrich.....Nn *80
Newth. Chemical Analysis ....Ln 2 50
Inorganic Chemistry ....Ln 2 00
Newton's (E. M.) Introductory Sight Singing Melodies ....Gi 28
Music in the Public Schools ....Gi 1 20
Primary Melodies ....Gi 32
Primary Melodies, Rote Songs of; with Piano Accompaniments ....Gi 32
Newton & Harris' Graded Games and Rhythmic Exercises ....Ba 1 40
Newton & Harris' Our Little Folks' Primer.Ed 30
Newton & Treat's History Outlines for Review:
merican History ....Am 36
English History ....Am 36
Greek History ....Am 36
Roman History ....Am 36
Nichols' (E. H.) Elementary Geometry.....Ln 75
Nichols' (E. R.) Intercollegiate Debates, vols. 2-7 ....ea.Hs 1 75
Nichols (E. W.) Analytic Geometry ....He 1 60
Differential and Integral Calculus.....He 2 20
Nichols (W. F.) Arithmetical Problems...Ba †38
New Graded Lessons in Arithmetic:
Bks. 1, 2 ....ea.Ba 32
Bk. 3 ....Ba 36
Bks. 4, 5, 6 ....ea.Ba 40
Bk. 7 ....Ba 44
Bk. 8 ....Ba 52
New Arithmetical Problems ....Ba 52
Progressive Arithmetic, Pt. 1 ....Ba 40
Pt. 2 ....Ba 52
Pt. 3 ....Ba 60
Topics in Geography ....He 80
Nichols & Rogers' Short Course in Commercial Law ....Am 72
—— Teachers' Handbook to the same...Am 32
Nicholson (J. W.) Elementary Arithmetic..Am 44
‡Answers to same ....Am 12
Grammar School Arithmetic ....Am 56
—— Key ....Am 56
New Primary Arithmetic ....Am 24
New Intermediate Arithmetic ....Am 44
—— Complete Arithmetic ....Am 76
—— Key ....Am 76
Advanced Arithmetic ....Am 1 08
—— Key ....Am 1 08
School Algebra ....Am 1 20
—— Key ....Am 60
Nicholson (M. H.) Lipincott's English Note Book ....Li 28
Nicklin's (T.) Greek Vocabulary for the Use of Schools ....Pu †75
Nicolas (R.) Carnet de Compagne (Manley).Sa 1 00
Nicolson (D. B.) A Handbook of English..Pu 60
Nida (S. H.) Letters of Polly the Pioneer..Mc 60
Nida's (S. H.) Panama and Its Bridge of Water ....Ra 60
Nida's (W. L.) Ab, the Cave Man.....Fl 50
Nida (W. L.) City, State and Nation.....Mc 80
The Dawn of American History in Europe ....Mc 80
Story of Illinois and its People, rev. ed..Bb 80
World War ....Bf 60
Niebuhr (B. G.) Griechische Heroengeschichten (Merkley) ....Al 50
Nissen's Swedish System of Educational Gymnastics ....Ed 75
Nissen, (H.) Danish-Norwegian-English and English-Norwegian-Danish Dictionary clo. 50c. ....lea.La 1 00
Nitze & Wilkins Handbook of French Phonetics ....Ho 48
The French Verb: Its Form and Tense Uses ....Uc 28
Niver's Classified Speller:
Bk. 1, Grades 1-6....Sc 28
Bk. 2 ....Sc 28
——6 paper pts....ea.Sc 10
School History of England ....Am 1 08
Great Names and Nations:
—— Ancient ....At 40
—— Modern ....At 40
—— Complete ....At 65
Geography, 4A and 4B Grade.....At 60
Geography by Grades (see also Miller and Davis) ..
Geography 5A and 5B Grade ....Hs 90
—— Separate ....ea.Hs 55
Elementary Geography (complete) ....Hs 1 00
Pt. 1 ....Hs 70
Pt. 2 ....Hs 75
Advanced Geography (complete).....Hs 1 35
Pt. 1 ....Hs 85
Pt. 2 ....Hs 85
Niver's Geographical Reader, Bk. 1 ....At 30
Bk. 2. ....At 30
Niver & Farrell's Geography, 6A and 6B Grade ....Hs 1 00
—— Separate ....ea.Hs 65
7A and 7B Grades ....Hs 1 15
—— Separate 7A, 75c. 7B ....Hs 70
—— Geography, 8A Grade ....Hs 75
—— 8B Grade ....Hs 80
See also Miller & Davis.
Nixon-Roulet (M. E.) Indian Folk Tales...Am 48
Japanese Folk Stories and Fairy Tales..Am 48
Noble's Spanish - English, English - Spanish Dictionary ....No 3 00
Noble. Studies in American Literature....Mc 1 20
Noble & Stevens' Practical Primary Arithmetic ....Sc 40
Noethen History of the Catholic Church. Compiled & Trans. ....Mu 1 50
Nohain. L'Armeé Français sur le Front 1914-1915 ....Ox 30
Nohain. Paris Menacé, Paris Sauvé.....Ox 30
Nolan's (A. W.) One Hundred Lessons in Agriculture ....Ro 65
A Year in Agriculture ....Ro 1 20
The Teaching of Agriculture.....Hm 1 30
Nolan & Green Corn Growing....Ro 32
Vegetable Gardening and Canning.....Ro 32
Pig Raising ....Ro 32
Nordhoff (C.) Politics for Young Amer....Am 92
Normal Course in English (J. M. Greenwood):
Elements of Language and Grammar....Si 48
Studies in English Grammar.....Si 60
Normal Laboratory Manual of Physics, cl..Hw 40
—— pap. ....Hw 25
Norsworthy (N.) & Whitley (M. T.) The Psychology of Childhood ....Mc 1 60
North's Farmers' Clean Milk Book ....Wi 1 00
Northam's Curl Government N. Y.....Bi 75
Northend (C.) Memory Selections 3 Series.ea.Bi 25
Northrop (B. G.) High Schools ....Bi 25
Norton (H. R.) Textbook on Retail Selling.Gi 1 20
Norton (W. H.) Elements of Geology ....Gi 1 56
Notestein & Dunn's Modern Short Story.....Ba 1 00
Nourse (E. G.) Agricultural Economics....Uc 2 75
Outlines of Agricultural Economics net 50 cents postpaid....Uc 54
Noussane's Le Chateau des Merveilles.....Ox 50
Noyes. Design and Construction in Wood...Ma 2 25
Handwork in Wood ....Ma 3 00
Wood and Forest ....Ma 3 75
Noyes' Organic Chemistry for the Laboratory ....Vn 2 00
Noyes (A. A.) Course in Qualitative Chemical Analysis of Inorganic Substances ....Mc 1 50
Noyes (W. A.) Textbook of Chemistry....Ho 2 75
College Textbook of Chemistry ....Ho
Qualitative Analysis (New ed.) ....Ho 1 20
Noyes & Guild's Sunshine Primer....Gi 44
Noyes & Mulliken's Laboratory Experiments.Vn 50
Number Exercises for Pupils....Li 32
Number by Development ....Li 1 20
Nunn's Short Syntax of New Testament....Pu 80
Nunn (T. P.) Exercises in Algebra, Pt. 1..Ln 1 75
——Pt. 2 ....Ln 2 00

Nutt's Italian Conversation Dictionary. *See* Jaschke.
Nutter, Hersey & Greenough's Specimens of Prose Composition .....Gi 1 40
Nutting's Advanced Latin Composition.....Al 1 00
First Latin Reader .....Am 72
—— With English-Latin Exercises ....Am 92
Latin Primer .....Am 60
Supplementary Latin Composition.....Al 80
See also Cicero, Plautus.
Nyce (H. & V.) The Greyfur's Neighbors..Li 50
Adventures of Greyfur Family .....Li 50
Nye's (A. C.) Furniture Designing and Drafting .....Ck 2 00

Educational Catalogue, 1918

Nystrom (P. H.) Textiles. .....Ap 1 75
Retail Selling .....Ap 1 75

O

Oak Leaves—Gleanings from German History, nos. 1-5 .....ea.Hr 10
Oakley's Simple Lessons in Study of Nature .....Hw 50
O'Brien's (A.) Willard Word Books, 1-2...ea.Fl 15
Willard Word Manual.....Fl 05
O'Brien (S. R.) English for Foreigners:
Bk. 1 .....Hm 52
Bk. 2 .....Hm 72
O'Conor's Rhetoric and Oratory .....He 1 36
Odell (J. B.) The Best Songs .....Bi 25
O'Donnell (T. C.) The Family Food .....Pp 75
Ogg. Source Book of Mediæval History.....Am 1 64
O'Grady's Aids to Correct and Effective Elocution .....Be †1 20
Elocution Class .....Be †60
Readings and Recitations for Juniors ..Be †60
Select Recitations .....Be †90
O'Grady & Throop. The Teachers' Story-Teller Book .....Ra 1 00
Ogley's Elementary Course in Practical Applied Electricity and Magnetism.Ln 90
—— Incandescent Electric Lamps and Their Application .....Ln 1 00
O'Hara's Introduction to Economics.....Mc 1 00
O'Hara (F.) Hist. of U. S. for Schools....Mc
Ohnet's Le Chant du Cygne (Sumichrast) .....(pap. 35).Bk 50
Maitre de Forges (Fontaine) (Comedie). (pap. 35).Bk 50
—— (Roman) .....(pap. 70).Bk 1 25
Old Ballads, a Book of (Morton) (Eclectic English Classics) .....Am 32
Old English Ballads (Ames) (P. C. Ser.)..Mc 32
Old Testament Narrative (Sheffield) (Riverside) .....Hm 80
—— (Nettlton) (E. R. for S.) .....Ho 48
—— **Narrative Episodes from the (Kings**ley & Palmer) (Kingsley's Eng. Texts) .....Pf 40
—— **Narratives (Baldwin) (Eclectic Eng**lish Classics) .....Am 32
—— (Rhodes) (Lake Eng. Class.).....Sr 44
——Selections (Snyder) .....Gi 40
—— Selections (Scott) (P. C. Ser.)...Mc 32
Stories (Rutland) .....Si 48
Ollendorff. Spanish Grammar (Velesuez & Simonné) .....Ap 1 10
—— Key to .....Ap 60
Olmstead & Grant's Ned and Nan in Holland .....Ro 40
Olmsted (E. W.) French Grammar .....Ho 1 40
Olmsted & Gordon's Abridged Spanish Grammar .....Ho 1 36
Spanish Grammar for Schools and Colleges .....Ho 1 56
Olsen. Pure Foods .....Gi 96
Oman. England in the 19th Century.....Ln 1 20
History of England.....Ho 1 50
History of Greece .....Ln 1 90
One Hundred Choice Selections, Nos. 1-40, cloth .....ea(pap. 30) Pp 50
Opdyck. News Ads and Sales .....Mc 1 32
Opdycke. Composition Planning .....Ap 1 00
Opdyke. World's Best Proverbs .....La 75
Opdycke (J. B.) Working Composition.....He 1 36
Oppenheim's Panama Canal Conflict.....Pu *75
Orations, Early American (Heller) (P. C. Ser.) .....Mc 32
Selected (Hall) (P. C. Ser.) .....Mc 32
O'Reilly's An English Book for Foreigners..Fl 20
Ormsby. Elementary Pratical Mathematics..Sp 1 50
Orndorff. *See* Remsen.
Orth's Readings on the Relation of Government to Property and Industry.....Gi 2 75
Orton's (W. P.) Outlines of Mediæval History .....Pu 3 25
Osborn. Calculus .....He 2 20
Osborn & French's Elementary Algebra.....Pu *1 00
Osborn & King. Seventy Lessons in Spelling.Am 32
—— Blank for same .....Am 24
Osborne (C. F.) The Family House.....Pp 75
Osborne (L.) Food and Clothing.....Ro 80
Osgood (F. H.) La France Héroique.....He 1 00
O'Shea's Education as Adjustment.....Ln 1 50
O'Shea's Dynamic Factors in Education....Mc 1 25
Linguistic Development in Education...Mc 1 25
O'Shea (M. V.) Everyday Problems in Teaching .....Bx 1 50
Social Development and Education.....Hm 2 00
O'Shea's (P.) Spelling-Book.....Os *15
O'Shea's (W. J.) Merrill's Spelling Book by Grades, 3-6 .....ea.Ml 28
—— 7 .....Ml 30
Common Words in Easy Sentences, 3d yr. Ml 30
4th yr. .....Ml 30
O'Shea-Eichmann's Composition Books by Grades:
Third-Sixth Years .....ea.Ml 32
—— Seventh Year .....Ml 36
—— Eighth Year .....Ml 36
O'Shea-Holbrook-Cook's Everyday Spelling,
Book 1 .....Bx 27
Book 2 .....Bx 27
Book 3 .....Bx 27
Book 4 .....Bx 27
Two Book Course:
Bk. No. 1. Grades 1-4 .....Bx 37
Bk. No. 2. Grades 5-8 .....Bx 37
O'Shea & Eichmann's Language Work for Second Year .....Ml 36
O'Shea & Kellogg's Health Series of Physiology and Hygiene:
Health Habits .....Mc 52
Health and Cleanliness .....Mc 60
The Body in Health .....Mc 72
Making the Most of Life .....Mc 72
O'Sheridan's Gaelic Folk Tales.....Ha 48
Osterhaut. Experiments with Plants .....Mc 1 40
Ostermann's Interest in Its Relation to Pedagogy .....Ba 1 00
Ostwald's Conversation on Chemistry:
Pt. 1 (Ramsay). .....Wi 1 50
Pt. 2 (Turnbull). .....Wi 2 00
Introduction to Chemistry (Hall & Williams). .....Wi 1 50
Oswell's Fairy Book (Every Child Ser.)...Mc 40
Oswell's Stories Grandmother Told (Every Child's Series) .....Mc 40
Old Time Tales (Every Child's Series).Mc 40
Oswell & Gilbert's American School Readers:
Primer .....Mc 36
First Reader .....Mc 40
Second Reader .....Mc 44
Third Reader .....Mc 48
Fourth Reader .....Mc 52
Fifth Reader .....Mc 64
Literary Reader .....Mc 76
Otis. Colonial Series:
Calvert of Maryland .....Am 44
Mary of Plymouth .....Am 44
Peter of New Amsterdam .....Am 44
Richard of Jamestown .....Am 44
Ruth of Boston .....Am 44
Stephen of Philadelphia .....Am 44
Pioneer Series:
Antoine of Oregon .....Am 44
Benjamin of Ohio .....Am 44
Hannah of Kentucky .....Am 44
Martha of California .....Am 44
Philip of Texas .....Am 44
Seth of Colorado .....Am 44
Otis. Group Intelligence Scale:
Pkgs. of 25 booklets, Form A or Form B .....ea.Wb 1 25
—— Manual .....Wb 25
—— Key .....Wb 25
—— Sample Tests .....Wb 35
Otis' (C. P.) Elementary German .....Ho 1 00
Ott. How to Use the Voice .....Hs 1 50
How to Gesture (New ed.) .....Hs 1 25
Otto (W. N.) Commercial English.....Go 88
Otto-Gaspey-Sauer Method.
For Learning English:
Elementary English Conversation Grammar in German (Otto-Runge).....Bk 60

Elementary English Conversation Grammar in Italian (Pavia).....Bk 70
Elementary English Conversation Grammar in Spanish (Pavia).....Bk 70
Elementary English Grammar in French (Mauron) .....Bk 70
Elementary English Grammar in Greek (Deffner) .....Bk 1 05
English Conversation Grammar in French (Mauron-Verrier) .....Bk 1 30
English Conversation Grammar in German (Gaspey-Runge) .....Bk 1 30
English Conversation Grammar in Italian (Sauer-Pavia) .....Bk 1 30
English Conversation Grammar in Russian (Hauff) .....Bk 1 30
English Conversation Grammar in Spanish (Pavia). .....Bk 1 40
Grammaire Anglaise with Key (Mauron--Verrier) .....Wy 1 25
Grammatica della Lingua Inglese with Key (Pavia) .....Wy 1 25
Otto-Gaspey Method for Learning English: (Otto-Wright) .....Bk 45
For Learning French:
French Conversation Grammar (Otto)...Bk 1 00
—— Key Separate .....Bk 50
Elementary French Grammar (Wright)..Bk 70
French Conversation Grammar (Otto-(Bôcher) .....Ho 1 30
French Conversation Grammar (Otto)..Wy 1 00
—— Key separate .....Ho 60
—— with Key .....Wy 1 25
—— Key separate .....Wy 35
French Dialogues (Otto-Corkran).....Bk 65
Material for French Prose Composition (Otto-Onion) .....Bk 85
For Learning German:
Accidence of the German Language (Otto-Wright) .....Bk 45
Elementary German Grammar (Otto)..Bk 70
First German Book (Otto).....Bk 45
German Conversation Grammar (Otto)..Bk 1 00
—— Key .....Bk 50
German Conversation Grammar (Otto)..Wy 1 00
—— with Key .....Wy 1 25
—— Key separate. .....Wy 35
German Conversation Grammar (Otto-Cook) .....Ho 1 30
German Dialogues (Otto).....Bk 50
German First Reader; German Second Reader; German Third Reader (Otto) .....ea.Bk 85
For Learning Italian:
Elementary Italian Grammar (Motti)..Bk 50
Italian Conversation Grammar (Sauer)..Bk 1 00
—— Key separate .....Bk 50
Italian Conversation Grammar (Sauer)..Rf 1 00
—— ....Wy 1 00
—— with Key .....Wy 1 25
—— Key separate .....Wy 35
Italian Dialogues (Motti).....Bk 70
Italian Reader (Cattaneo).....Bk 85
For Learning Spanish:
Elementary Spanish Grammar (Pavia)..Bk 70
Spanish Conversation Grammar (Sauer-Arteaga) .....Bk 100
—— Key separate .....Bk 50
Spanish Conversation Grammar (Sauer).Wy 1 00
—— with Key. .....Wy 1 25
—— Key separate .....Wy 35
Our Country's Readers:
First Reader .....Sz 25
Second Reader .....Sz 30
Third Reader .....Sz 35
Fourth Reader .....Sz 40
Fifth Reader .....Sz 50

Outline Bible-Study Courses (The Am. Institute of Sacred Literature)
Four Letters of the Apostle Paul, by Burton .....Uc 54
The Life of Christ,, by Burton (E. D.).Uc 54
The Origin and Teaching of the New Testament Books, by Burton & Merrified (F.) .....Uc 54
The Origin and Religious Teaching of the Old Testament Books, by Chamberlain (G. L.) .....Uc 54
The Gospel of John, by Goodspeed (E. J.) .....Uc
The Foreshadowings of the Christ, by Harper (W. R.) .....Uc 54
The Work of the Old Testament Priests, by Harper (W. R.) .....Uc 54
The Work of the Old Testament Sages, Harper (W. R.) .....Uc 54
The Message of Jesus to Our Modern Life, by Mathews (S.) .....Uc 53
The Social and Ethical Teachings of Jesus, by Mathews (S.) .....Uc 54
The Book of Revelation (Case, S. J.)..Uc 54
The Realities of the Christian Religion, by Smith and Soares .....Mc **

The Problem of Suffering in the Old Testament, by Smith (J. M. P.) .Uc 54
The Universal Element in the Psalter, by Smith (J. M. P.) .....Uc 53
The Message of the Prophets of Israel to the Twentieth Century, by Willett (H. L.) .....Uc 54
Outlines of Economics Developed in a Series of Problems .....Uc 50
Overton. Applied Physiology: Primary....Am 36
—— Intermediate .....Am 60
—— Advanced .....Am 96
Overton (F.) Personal Hygiene .....Am 48
General Hygiene .....Am 72
Overton & Hill. Nature Study .....Am 48
Ovid. (Kelsey) .....Al 1 25
(Miller) .....Am 1 40
Text ed. (Miller) .....Am 60
With lexicon and notes (Chase & Stuart)Hs 1 25
With vocab. (Brooks) (Rev.) .....Hs 1 75
Easy Stories from the Metamorphoses. (Johnson & Firth) .....Ln 35
Elegiaca (Strangewav) .....Ox 60
Metamorphoses, Bks. 1 and 2 (Peck)....Gi 60
Poems (Bain) .....Mc 1 10
Selections (Anderson) .....He 1 16
Selections (Bain) .....Mc 1 20
—— (Brown) Parts 1, 2 .....ea.Ox 60
—— (Laing) .....Ap 1 50
—— (Lowe) .....Ox 60
—— with notes and vocab. (Ox. Junior Latin Ser.) .....Ox 70
—— with vocab. (Allen & Greenough)..Gi 1 80
—— without vocab. (Allen & Greenough)Gi 1 40
Stories from the Metamorphoses (Johnson and Firth) .....Ln 35
See also Gleason.
Owen (M. B.) The Secret of Typewriting speed .....Fo 1 00
Owen & Lister, Conjuracion de Venecia (Spanish) .....Sa 92
Oxford German Series, 20 v. var. prices....Ox
Oxford Higher French Series.....Ox
Oxford Modern French Series (Delbos).....Ox
Oxford Manuals: King and Parliament; Making of the English Nation; King and Baronage; Making of the British Empire; The Hundred Year War; England and the Reformation, 6 v. .....ea.Sc 60

P

Pabst's Handwork Instruction for Boys.....Ma 1 00
Pace's American Literature.....Al 1 00
Readings in American Literature.....Al 1 00
American Literature, with Readings (in one vol.) .....Al 1 35
Readings in English Literature.....Al 1 25
English Literature .....Al 1 28
English Literature with Readings.....Al 1 80
Pace & Shields' Catholic Education Series:
First Book .....Cd †35
Second Book .....Cd †45
Third Book .....Cd †50
Third Reader .....Cd †50
Religion:
First Book. .....Cd †35
Second Book. .....Cd †45
Third Book. .....Cd †50
Fourth Book .....Cd *60
Third Reader. .....Cd *50
Fourth Reader. .....Cd *60
Packard (A. S.) Briefer Course (Am. Sci. Ser.) .....Ho 1 12
Packard's (J. C.) Everyday Physics.....Gi 1 00
Packard's (S. S.) Commercial Arithmetic, School ed .....Pk 1 00
New Com. Arith., Complete ed.....Pk 1 50
—— Key for either above.....Pk 1 00
One Hundred Lessons in English.....Pk 1 00
Progressive Business Practice Tests, 1-4 .....ea.Pk †30

—Key .....Pk 50
How to Make a Living—Reading Book (in Munson Phonography).....Pk †75
— Key .....Pk †25
Lincoln's Speeches and Letters (in Munson Phonography .....Pk †75
Practical Phonography .....Pk †1 00
Phonographic Exercise Book.....Pk †30
Method of Teaching Bookkeeping:
Advanced Course .....Pk †1 25
—Key .....Pk 75
Short Course .....Pk †1 00
— Key .....Pk †75
New Manual of Bookkeeping and Correspondence .....Pk †1 00
Padovani (P) Italian-English and English Italian Dictionary clo. 50c.....lea.La 75
Swedish-English Dictionary clo. 35 ..lea. 50
Swedish-English and English-Swedish Dictionary clo. 35c. .....lea.La 75
English-Swedish Dictionary clo. 25c. lea.La 50
Page's Humane Education Ethical Culture Readers, 2 vols. .....ea.Ed †40
Page's Page Story Book.....Sc 56
Page (The) Co.'s Little Cousin Series (Geographical Readers), 49 v. .....ea.Pa 60
Page (The) Co.'s Little Cousin Series of Long Ago .....ea.Pa †60
Page (C. H.) British Poets of the Nineteenth Century .....Sa 2 35
Part 1, Wordsworth to Landor .....Sa 1 45
Part 2, Tennyson to Swinburne .....Sa 1 45
Page (D. P.) Theory and Practice of Teaching .....Bi 1 00
Graded Schools of the United States of America .....Bi 1 00
Pageant of English Poetry (Oxford ed. Stand. Auth.) .....Ox 1 25
Pailleron's Le Monde ou l'on s'ennuie (Price) .....Gi 48
— vocab. (Pendleton) .....He 52
— (Hennequin) .....(pap. 35).Bk 50
L'Etincelle (Guerlac) .....Ho 48
Paine & Mainwaring's Primus Annus.....Ox 85
Decem Fabulae .....Ox 70
Painter. Great Pedagogical Essays.....Am 1 40
Painter. History of English Literature.....Sa 1 48
Introd. to Am. Lit., without selections..Sa 1 40
— with annot. .....Sa 1 44
Introd. to English Literature .....Sa 1 44
Painter. Introduction to Bible Study.....Sa 1 12
Painter's Poets of the South .....Am 72
Painton's Dialogues and Plays for Entertainment Days .....By 35
Specialty Entertainments for Little Folks .....By 35
Palen (H. O.) and Henderson (A. W.) What and How .....Bo 2 00
Palgrave's Golden Treasury (Hutton) (Everyman's Lib.) .....Dt 90
— (Trent & Erskine) .....Gi 60
— (Bates) .....Ln 50
— (P. C. Ser.) .....Mc 32
— (Oxford ed. Stand. Auths.).....Ox 1 25
— (World's Classics) .....Ox 65
— leath. .....Ox 1 00
— (Wheeler) .....Ox 1 00
— (Barnes) .....Ro 84
— (Newcomer) (Lake Eng. Class.)...Sr 48
Selected Lyrics (Thomas) (Riverside), 2 vols. .....ea.Hm 28
Poems of Wordsworth, Shelley, and Keats (Trent and Erskine) (S. E. C.) Gi 32
Pallen's Epoch's of Literature .....Hr 60
Meaning of the Idylls of the King....Am 48
Palmer's Questions and Problems in Chemistry, paper .....He 28
Palmer's Scientific Study of Languages....Wb 3 00
Palmer (A. N.) Writing Lessons for Primary Grades .....Bf 15
Palmer Method of Business Writing..Bf 20
Palmer (C. I.) Practical Mathematics.....Mh 75
Palmer (C. S.) Physiology Cards for Teachers 70 cards .....Bi 50
Palmer (G. F.) Outline Study for High School Course in Domestic Science.Pf 25
Palmer (G. H.) The Ideal Teacher (Riverside Educ. Monographs) .....Hm 40
Self-Cultivation in English (Riverside Educ. Monographs) .....Hm 40
Ethical and Moral Instruction in the Schools (Riverside Educ. Monographs) .....Hm 40
Palmer (H. E.) The Scientific Study of Study and Teaching of Languages..Wb 3 00
Palmer's (H. R.) Graded Studies in Reading Music .....Cr 60
Palmer's (R. H.) Theory of Music .....Cr 1 00
Music Class Teaching .....Cr 50
Palmer-Curtis Series of Sight-Reading Music Books:
Manual .....Cr 1 00
First Primary Reader .....Cr 50
Second Primary Reader.....Cr 50
First Intermediate Reader.....Cr 75
Second Intermediate Reader.....Cr 75
Advanced Reader .....Cr 75
Palmer's Scale Model .....Cr 75
Palmer's Vocal Modulator, No. 1.....Cr 1 25
Palmer's Vocal Modulator, No. 2.....Cr 2 50
Palmer's Vocal Modulator, No. 3.....Cr 7 00
Children's Voices; How Harmed and How Helped .....Cr 50
Palmer & Sammis' Principles of Oral English.Mc 60
Palmer & Taylor. Plane Geometry .....Sr 88
— Solid Geometry .....Sr 80
— Plane and Solid Geometry (Combined) .....Sr 32
Pancoast's English Prose and Verse.....Ho 2 00
Representative English Literature.....Ho 1 60
Standard English Poems .....Ho 1 60
Standard English Prose .....Ho 1 60
Introd. to American Literature.....Ho 1 24
Introd. to English Literature .....Ho 1 48
Pancoast & Shelly's First Book in English Literature .....Ho 1 48
Pancoast & Spaeth's Early Eng. Poems....Ho 1 50
Panseron's A B C of Music, abridged.....Ds 1 00
Parallel Text Translations, 3 v.....ea.Tn 1 25
(See Teachers' Parallel Text Translations.)
Pardo Bazan's Pascual Lopez (Knapp)....Gi 92
Pardon (E. L.) Oral Instruction in Geography .....Bi 15
Paris. Extraits la Chanson de Roland.....Gi 72
Parker's Talks on Pedagogics .....Ba 1 60
Talks on Teaching .....Ba 1 00
Parker's (C. H.) Our Friends the Birds.....Fl 50
Parker (G. W.) Elements of Mechanics....Ln 1 75
Parker & Helm's Uncle Robert's Geography:
Playtime and Seedtime .....Ap 36
On the Farm .....Ap 48
Uncle Robert's Visit.....Ap 50
River Journey .....Ap 60
Parker, McConathy, Birge & Miessner's Progressive Music Series:
One Book Course .....Si 52
Primary Song Book for Sight Reading..Si 32
Bk. 1 .....Si 40
Bk. 2 .....Si 44
Bk. 3 .....Si 48
Bk. 4 .....Si 64
Teacher's Manuals for Bks. 1, 2, 3....ea.Si 1 20
Same, ed. by J. Schrembs and G. Huegle, Catholic ed., Bk. 1 .....Si 40
Bk. 2 .....Si 48
Bk 3 .....Si 52
Book Four .....Si
Teacher's Manual, Bks. 1, 2 and 3....Si 1 20
Parkes & Kenwood. Hygiene, enl.....Bl 3 50
Parkinson (T. W. F.) Modern Geography..Ox 1 15
Parkman. Boys' Parkman (School ed.).....Lt 65
Oregon Trail (Leonard) .....Gi 56
— (Sperlin) .....Ln 40
— (Douglas) (P. C. Ser.) .....Mc 32
— .....Nn 40
— (MacDonald) (Lake English Classics) .....Sa 44
Rivals for America .....Lt 65
Parks (J. C.) Educational Woodworking for School and Home .....Mc 1 00
Parlin's Quincy Word List:
With Syllabication and Primary Accent, rev. ed. .....Si 32
Parmly. First Reader .....Am 36
Second Reader .....Am 44
Third Reader .....Am 44
Teachers' Manual .....Am 48
Parr's Machine Tools and Workshop Practice for Engineering Students and Apprentices .....Ln 4 00
Principles of Setting-out, Securing and Tooling Operations .....Ln 2 50
Parry's Fr. Passages for Unseen Translation, Elemen. Course .....Ln 90
— Higher Course. .....Ln 1 00

Parson. English Versification .....Sa 84
Parsons. Plays and Games .....Ba 1 80
Parsons. The Story of Minnesota .....Am 96
Parsons (C. C.) Office Organization and Management .....Bf 2 50
Parsons (J. R.) Prussian Schools.....Bi 1 00
French Schools thru American Eyes..Bi 1 00
Partington (V.) French Fables in Action...Dt 65
Parsons' (R.) Cebes' Tablet .....Gi 88
Partridge's (E. N. & G. E.) Story-Telling in School and Home .....Mc 1 40
Parsons (H. G.) Children's Gardens .....Mc 1 20
Paston's Letters (Eng. lit. for schools).....Pu 35
Paterculus. Historia Romana (Rockwood)..Sa 1 16
Paterson's Elementary Trigonometry (Plane) with tables .....Ox 1 15
Paterson & Taylor's Elementary Geometry.Ox 1 15
Pts. 1 & 2 .....ea. 70
Patet. Précis d'Histoire de France .....Bk 85
Pathfinder Physiologies Approved by W. C. T. U., No. 1, Child's Health Primer.Am 36
No. 2, Young People's Physiology.....Am 60
No. 3, Hygienic Physiology (Steele)...Am 1 20
Pathways in Nature and Literature (Christy & Shaw) .....Am
First Reader .....Am 32
Second Grade .....Am 36
Patri (A.) A Schoolmaster of the Great City.Mc 1 32
Patri (A.) White Patch .....Am 48
Patrick's (J. N.) Lessons in Language....Li 44
Lessons in Grammar .....Li 56
Principles of Grammar .....Li 68
Elements of Pedagogics .....Bi 1 00
Pedagogical Pebbles .....Bi 50
Pattee's (A. F.) Practical Dietetics .....Bf †1 75
Pattee's (F. L.) Foundations of English Literature. .....Si 1 50
History of American Literature .....Si 1 50
Reading Courses in Amer. Literature....Si 36
Literature in Public Schools .....Bi 20
Pattee (G. K.) Practical Argumentation....Cc 1 50
Pattengill's Government of Michigan .....Pl *25
Government of U. S. .....Pl *25
Old Glory Speaker .....Pl 25
Orthography. .....Pl *25
Patterson. Common School Speller .....Am 24
Elem. of Grammar and Composition....Am 60
Advanced Grammar and Rhetoric.....Am 1 12
American Word Book .....Am 32
Patterson (A. J.) Studies in Science for Seventh .....Ro 1 00
Patterson's (C. T.) 20 Lessons on Poultry..Li 60
Patterson (W. R.) Language Students' Manual .....Dt 1 25
Colloquial French .....Dt 1 25
Patton's (F. A.) Home and School Sewing. Teachers' ed. .....Nn 64
—— Pupils' ed. .....Nn 56
Pattou. American in Germany .....He 80
Paul's Human Interest Composition Subjects.Bi 1 50
Paul. A Text Book of Domestic Economy..Ln 1 30
Paul's (G. F.) Composition Through Life and Literature .....Fl 40
Paul (Mrs. N. B.) Parliamentary Law.....Cc 1 00
Paulding's Dutchman's Fireside (Stand. Lit Ser.) .....Nn 28
Pauline's Studies in English Literature.... Be †25
Paulsen. Introduction to Philosophy .....Ho 3 50
System of Ethics. .....Sc *3 00
Paulsen's German Education .....Sc 1 35
Pavia. *See* Otto-Gaspey-Sauer.
Paxson. Handbook for Latin Clubs.....He 68
Paxson's Two Latin Plays .....Gi 52
Payne's Art Needlework .....Ma 2 00
Payne's One Hundred Lessons in Nature Study .....Ba 1 00
Payne's (B. R.) Common Words Commonly Misspelled. .....Th 28
Payne's (E. L.) Elementary Arithmetic ....Ha 40
Practical Arithmetic .....Ha 64
Payne's (F O.) Geographical Nature Studies .....Am
Manual of Experimental Botany .....Am 92
Payne (L. W.) Learn to Spell .....Ra 50
Payne's (L. W.) Southern Literary Readings .....Ra 80
American Literary Readings .....Ra 1 40
American Literary Readings with Introductory Hist. of American Literature .....Ra 2 00
Introductory History of American Literature .....Ra 90
History of American Literature.....Ra 1 25
Selections from American Literature....Ra 1 45
Peabody Primer and First Reader, new ed. Mu 35
Second Reader, new ed. .....Mu 40
Third Reader, new ed. .....Mu 45
Peabody (A. P.) Moral Philosophy.....Am 1 08
Peabody's (E. C.) Lives Worth Living....Uc *1 00
—— pap. .....Mc 70
Peabody's (J. E.) Laboratory Exercises in Anatomy and Physiology .....Ho 72
Studies in Physiology, Anat. and Hygiene .....Mc 1 20
Peabody (S. C.) Step by Step .....Gi 36
Peabody & Hunt. Elementary Plant Biology Mc 80
—— Biology, Animal and Human.....Mc 1 20
—— Plant, Animal and Human.....Mc 1 40
—— Human .....Mc 80
Pearl. Health by Stunts .....Mc **
Pearse (A. L.) General Zoology .....Ho 2 00
Pearson's Reveries of a Schoolmaster.....Sc 1 00
Pearson's (F. B.) Evolution of the Teacher.Ro 1 25
High School Problem .....Ro 1 25
Vitalized School .....Mc 1 40
The Reconstructed School ....pap. 75 Wb 99
Pearson's (H. C.) Greek Prose Composition.Am 90
—— Key .....Am 50
Essentials of Latin for Beginners.....Am 1 12
—— Key .....Am 32
Essentials of Latin. N. Y. ed. .....Am 1 20
New York Supplement .....Am 24
Latin Prose Composition Complete.....Am 1 20
—— Key .....Am 60
Latin Prose Composition on Cæsar....Am 60
—— Based on Cicero .....Am 60
Pearson (H. G.) English Composition.....He 72
Pearson (M. E.) The Kansas Speller.....Ps 16
Pearson (P. M.) Humorous Speaker.....Hs 1 50
Intercollegiate Debates .....Hs 1 75
Extemporaneous Speaking .....Hs 1 50
Pearson's (T. G.) Stories of Bird Life .....Jh 60
Tales from Birdland .....Dp 60
Pearson & Kirchwey's Essentials of English:
First Book .....Am 48
—— New Terminology edition .....Am 48
Second Book .....Am 76
—— New Terminology edition .....Am 76
Pearson & Suzzallo. Essentials of Spelling. Complete .....Am 40
Part 1 .....Am 24
Part 2 .....Am 32
Pease's First Year Course in General Science, with Manual, rev. .....Ml 1 32
—— **Without Manual, rev.** .....Ml 1 12
—— **Laboratory Manual** .....Ml 24
Pease & Lawrence. Choral Instruction Course .....Ra 75
Choral Song Book .....Ra 75
Patriotic Folk Lore Songs .....pap.Ra 15
Peck & Arrowsmith's Roman Life in Latin Prose and Verse .....Am 1 64
Peckham's Elementary Chemistry .....Mo 70
Peet's Laboratory Experiments in Chemistry .....Wr †60
Peirce's (G. J.) Plant Physiology.....Ho 2 00
Peirce's (W. M.) Peirce Speller .....Gi 30
Bk. 1 .....Gi 22
Bk. 2 .....Gi 24
Pelham's Outlines of Roman History.....Pu 1 75
Pellett (F. C.) Beginner's Bee Book.....Li **
Productive Bee Keeping .....Li 1 75
Pellissier's (A.) Idiomatic French Composition .....He 1 32
Pelo's Sanborn Speller, Complete.....Sa 30
—— Grades 1-3, 4-6, 7-8 .....ea.Sa 20
Pennell's Ancient Greece.....Al 60
Ancient Rome .....Al 60
Penniman's Common Words Difficult to Spell .....He 28
New Practical Speller .....He 28
Prose Dictation Exercises .....He 28
Penniman (Ja. H.) Books and How to Make the Best Use of Them .....Bi 50
Suggestions in School Government.....Bi 30
Suggestions on Success .....Bi 50
Pennypacker's Pennsylvania—the Keystone State .....So 83
Penson's Economics in Everyday Life.....Pu 1 20
People and Places, Here and There, Series. (Pratt) 5 vols. .....ea.Ed 50
People's Library of English Classics, 111 vols. .....ea.Fu 35
Pepoon, Mitchell & Maxwell's Plant Life...He 64
Percival (J.) Agricultural Botany.....Ho 2 50

Perdue. Child Life in Other Lands.....Ra 60
Perdue & Griswold's Language Through Nature .....Ra 50
Perdue & La Victoire's Child Life in Many Lands .....Ra 30
Pereda's Pedro Sanchez (Bassett) .....Gi 1 00
Perez (B.) First Three Years of Childhood.Bi 1 50
Perfall (Freiherr von) Tejada Spring.....Bk 50
Peritz's (I. J.) Old Testament History....Ab 1 50
Perkin & Kipping. Organic Chemistry ....Li 2 50
—— Pt. 1 .....Li 1 25
—— Pt. 2 .....Li 1 25
Inorganic, pts. 1 and 2 .....Li 1 00
Complete .....Li 1 00
Perkins (A. S.) Beginning Latin Book.....Sa 1 24
Perkins (C.) Outlines Recent European History .....Co 50
Outlines English History .....Co 50
Perkins' (F. M.) Practical Methods of Inorganic Chemistry .....Vn 1 00
Perkins's (L. F.) The Dutch Twins Primer.Hm 44
Dutch Twins, Sch. ed. .....Hm 60
Eskimo Twins, Sch. ed. .....Hm 60
Irish Twins, Sch. ed. .....Hm 60
Japanese Twins, Sch. ed. .....Hm 60
Mexican Twins, Sch. ed. .....Hm 60
The Belgian Twins, School ed. .....Hm 60
The Cave Twins, School ed. .....Hm 60
The Spartan Twins .....Hm 64
The French Twins .....Hm 60
Pernot's Enseignment par l'Aspect French, German, Italian, Spanish .....Sf 90
Perrault's Quatres Contes .....Ox 60
Perrin's Drill-Book In Algebra .....Li 60
Perrin & Hastings' German Noun Table....He 32
Perrot (G.) Art History in the High School.Bi 50
Perry's Moral Economy .....Sc 1 50
Perry's Seat Weaving .....Ma 1 00
Perry (A. C.) Problems of the Elementary School .....Ap 1 25
Outlines of School Administration.....Mc 1 40
Management of a City School, rev. ed..Mc 1 80
Discipline as a School Problem (Riverside Textbooks in Educ.).....Hm 1 50
Perry's (F. M.) Introductory Course in Argumentation .....Am 1 20
Introductory Course in Exposition.....Am 1 20
Four American Inventors .....Am 60
Punctuation Primer .....Am 36
Perry's (R. B.) Approach to Philosophy.....Sc *1 50
Perry's (W. S.) With Azir Girges in Egypt.At 40
Perry & Beebe. Four American Pioneers...Am 60
Perry & Price's American History, First Book (1492-1763) .....Am 72
Second Book (1763 to the Present Time) .....Am 84
Persinger's Student's Outline of American History .....Uv 25
Persius. Satires (Gildersleeve) .....Am 1 08
—— (Johnson) .....Ba 75
Persons. Our Country in Poem and Prose..Am 60
Pertwee. Art of Effective Public Speaking..Dt 2 00
Pestalozzi (T.) How Gertrude Teaches Her Children .....Bi 1 50
Letters on Early Education .....Bi 1 00
Peter's (R. E.) Familiar Science, 12°.....So 1 20
—— 18° .....So 64
Peterman. Civil Government .....Am 60
Peters (C. C.) Human Conduct .....Mc 1 30
Peters' (F. N.) Modern Chemistry.....Ml 1 10
—— Laboratory Experiments. .....Ml 60
Peters & Brumbaugh's Method Readers:
Bk. 1 .....So 40
Bk. 2 .....So 48
Bk. 3 .....So 64
Teacher's ed., Bk. 1.....So 68
Teacher's ed., Bk. 2.....So 68
Word and Sound Cards, Bk. 1 .....So 3 60
Bk. 2 .....So 3 60
Peterson (J. O.) Spoonbill Pen Lettering Tablet .....Pr 50
Peterson's (H. C.) First Steps in English Composition .....Fl 50
Peterson's (R. E.) Inductive Studies in Browning .....An 60
Peterson & Baldwin. Algebra Problems....He 40
Petit Livre d'Instruction et de Divertissement .....Ml 30
Petrie (A.) Introduction to Roman History.Ox 80
Latin Reader, with notes and vocab....Ox 1 40
—— in one vol. .....Ox 2 00
Petronius. Cena Trimalchionis .....Sa 1 32
Pettee (G. D.) Plane Geometry .....Si 76
Pettes (H.) & Greene's (J.) Cinderella's Cut-Out Book .....Wk 60
Goldilocks and the Three Bears Cut-Out Book .....Wk 60
Jack and the Beanstalk Cut-Out Book..Wk 60
Pettigrew & McCabe. Every Day Plans ...Ha 1 25
Practical Methods, Aids and Devices for Teachers, 2 v. .....per set.Ha 5 65
Peyrebrune's Les Frères Colombe (Sumichrast) .....(pap. †25) Bk †50
Phædrus' Fabularum Æsopiarum.....Mu 40
Phelps' Italian Grammar .....Gi 1 20
Phelps (W. L.) Teaching in School and College. New ed. .....Mc 1 00
Philadelphia Intermediate Arithmetic (Nudd).Am 38
Higher Arithmetic (Nudd).....Am 43
Philip (J. B.) Nature Study Lesson.....Pu 1 10
Philip (M.) Algebra Through Simple Equations, with Answers .....Hs 55
Algebra Through Quadratics, with Answers .....Hs 1 00
Philips' Nation and State, General ed......So 88
Philips & Anderson's Silver-Burdett Arithmetics:
Three Book Series:
Bk. 1 .....Si 48
Bk 1 (Enlarged for Teachers).....Si 60
Bk. 2 .....Si 52
Bk. 3 .....Si 64
Key to Bk. 3 .....Si 1 00
Two Book Series:
Bk. 1 .....Si 48
Complete Bk .....Si 72
Answers to Series .....Si 10
Key to Complete Book .....Si 1 00
Phillips. Fundamentals in Elementary Education .....Ml 1 25
—— .....Bf 1 50
Phillips (A. E.) Effective Speaking.....Nt 1 50
Natural Drills in Expression, with Selections. .....Nt 1 25
Tone Systems in Public Speaking and Reading. .....Nt 1 00
Phillips (A. E.) Laboratory Guide in Physics Bf 75
Phillips' (D. E.) Elementary Psychology....Gi 1 36
Phillips' (H. B.) Differential Calculus....Wi 1 25
Integral Calculus .....Wi 1 25
Differential and Integral Calculus.....Wi 2 00
Analytic Geometry .....Wi 1 50
Phillips & Chandler's Silver-Burdett Speller.Si 32
Phillips & Fisher. Elements of Geometry...Am 1 80
—— Key .....Am 1 64
—— Abridged .....Am 1 40
Plane Geometry .....Am 1 00
Logrithms of Numbers .....Am 36
Phillips & Orth's Mechanical Drawing for Colleges .....Sr 1 75
Phillips & Strong's Elements of Trigonometry, Plane and Spherical .....Am 1 60
—— Key .....Am 1 40
Logarithmic and Trigonometric Tables.Am 1 20
Phipps. Paginas Sud Americanas.....Wb 88
Phyfe's How Should I Pronounce? .....Pu 75
School Pronouncer .....Pu 1 25
18,000 Words Often Mispronounced ....Pu *1 50
Picard. La Petite Ville (Dawson) .....Gi 48
Pickard's (A. E.) Industrial Booklets.....Wx 40
—— Industrial Work for Boys.....Wx 40
Rural Education .....Wx 1 00
Industrial Work for Girls .....Wx 40
Pickard (I. L.) School Supervision .....Ap 1 20
Pickford's Elementary Projective Geometry.Pu 1 35
Picon's (J. O.) La Prudente.....Sf 50
Pictorial Language Courses. *See* **Rees, D. J.**
Pieces My Children Love to Speak (Johnson C.) .....No 1 25
Pieces That Have Won Prizes.....No 1 25
Pierce (E. M.) First Steps in Arithmetic..Si 44
Elements of Arithmetic .....Si 44
Intermediate Arithmetic .....Si 52
Pierce's (F. H.) Woodwork for Little Folks.Sc 1 00
Pierson (C. D.) Among the Forest People..Dt 1 60
Among the Farmyard People .....Dt 1 60
Among the Meadow People .....Dt 1 60
Among the Pond People .....Dt 1 60
Among the Night People .....Dt 1 60
Door-yard Stories .....Dt 1 60
Tales of a Poultry Farm .....Dt 1 60
Piffault (E.) Ma Tante et Mon Curé.....Bk 50
Mes Premiers Pas dans la Langue Française .....Bk 1 00

Pindar. (Gildersleeve) .....Am 1 60
Selected Odes (Seymour) .....Gi 1 80
Ping (L. G.) Jeux Français.....Dt 65
Tableaux Mouvants .....Dt 65
Pinkley's Essentials of Elocution and Oratory .....Ab 1 00
Pinney's Spanish and English Conversation, Bks 1-2 .....ea.Gi 72
Pintner & Paterson's A Scale of Performance Tests .....Ap *2 00
Pirie. Science of Home Making .....Sr 1 00
Pirsson & Schuchert. Textbook of Geology.
Pt. 1, Physical Geology .....Wi 2 25
Pt. 2, Historical Geology .....Wi 2 75
Complete in 1 v. .....Wi 4 00
Pitcher's Graded Exercises in Arithmetic:
3d and 4th Years .....Bv 25
5th Year .....Bv 25
6th Year .....Bv 25
7th Year .....Bv 25
8th and 9th Years.....Bv 25
Pitcher (J.) Outlines of Surveying and Navigation .....Bi 50
Pitman (Benn) & Howard's Reporter's Companion .....Ph †1 50
Books written in phonography, 13 v, ea., †25c.; †30c.; †35c.....Ph
Practical Course in Benn Pitman Shorthand .....Bh 1 25
Shorthand Lessons by the Sentence Method .....Bk 1 25
Legal Forms .....Ph 30
Manual of Phonography .....Ph 1 25
—— Dictionary and Phrase-Book .....Ph †3 00
Technical Reporting, No. 1.....Ph †30
Business Letters in Shorthand, 8 Nos.ea.Ph 30
***See also* Howard, J. B.**
Pitman (Benn) Classics in Shorthand:
(Addison) The Sir Roger de Coverley Papers (Sel. from The Spectator)..Ph 35
Autobiography of Benjamin Franklin..Ph 35
Baly (E. C. C.) Inorganic Chemistry..Ph 30
Burke (E.) Conciliation with the Colonies ..... Ph 30
By Lamb (c) & (n) Tales from Shakespeare .....Ph 35
Ewing (J. H.) Jackanapes .....(pap.)Ph 25
Ruskin (J.) The King of the Golden River .....Ph 30
Speech of Hon. David J. Lewis (On High Cost of Living) .....Ph 15
Speech of Hon. Herbert S. Bigelow (On Initiative and Referendum) .....Ph 15
Speech of Robert Y. Hayne (on Foote's Resolution) .....Ph 25
Technical Reporting No. 1—Manufacturing .....Ph 30
The Speech Reporter as a Speech Reviser (Brown) (D. W.) .....Ph 35
Thoreau (H. D.) The Succession of Forest Trees, and Other Essays...Ph 25
Testimony Taken on the Trial of Andrew Johnson .....Ph 50
Pitman's (Isaac) Shorthand Series:
Advanced Speed Practice .....Pi 85
Book of Homonyms (Barrett) .....Pi 85
Business Correspondence, 7 Pts .....ea.Pi 30
Commercial Correspondence and Commercial English .....Pi 90
Commercial Correspondence in Shorthand .....Pi 1 10
Commercial Readers in Shorthand, 4 Pts .....ea.Pi 30
Course in Isaac Pitman Shorthand.....Pi 1 50
—— in Sheet Form .....Pi 1 50
—— Key .....Pi 70
Cumulative Speller and Vocabulary....Pi 65
Derivative and Compound Words in Pitman's Shorthand (Wilson) .....Pi 75
Dictionary (Shorthand) .....Pi 2 00
—— English and Shorthand .....Pi 2 50
—— Pocket Shorthand .....Pi 85
Examination Notes on Shorthand .....Pi 65
History of Shorthand .....Pi 2 00
How to Become a Law Stenographer ...Pi 1 10
Key to Shorthand Rapid Course.....Pi 75
Medical Reporting .....Pi 1 25
Mercantile Correspondence .....Pi 90
Methods of Teaching (McNamara) ...Pn 1 10
Phonographic Phrase Book .....Pi 75
Phonographic Teacher .....Pi 30
Phonographic Word-Building in Pitman's Shorthand (Gummerson) .....Pi 60
Popular Guide to Journalism .....Pi 50
Practical Business Letters .....Pi 35
Practice Letters for Beginners .....Pi 35
Preparation for a Teachers' Examination.Pi 60
Phrase Books and Guides for 15 Special Trades .....ea.Pi 85
Progressive Dictator .....Pi 85
Punctuation as a Means of Expression (Lovell) .....Pi 60
Rapid Course .....Pi 1 50
—— Key .....Pi 75
Reporter's Assistant .....Pi 1 25
Shorthand Dictation Instructor .....Pi 1 00
Shorthand Instructor .....Pi 1 50
—— Key .....Pi 70
Shorthand Manual .....Pi 90
Pitman's Shorthand Rapid Course.....Pi 1 50
Shorthand Teacher and Clerical Assistant Examination (Zinman) .....Pi 1 00
Students Practice Book (Wiley).....Pi 1 00
Supplementary Exercises in Isaac Pitman Shorthand (Mason) .....Pi 75
Style Book of Business English.....Pi 1 10
The Teaching of Shorthand in Intermediate or Junior High Schools (Mason) .....Pi 35
Theory Practice Book, 2 Pts. .....ea.Pi 80
Twentieth Century Business Dictation..Pi 1 10
Typist, The (Fuller) 6 sections .....Pi 1 25
Writing Exercises & Examinations, Tests.Pi 75
—— Key .....Pi 1 30
Pitman (Isaac) Shorthand Reading Books:
Advanced Style:
—— American Authors (Selections)....Pi 60
—— Around the World in 80 Days.....Pi 75
—— Bible in Shorthand .....Pi 3 25
—— Book of Common Prayer .....Pi 1 75
—— Christmas Carol .....Pi 60
—— Church Services .....Pi 3 50
—— Legend of Sleepy Hollow .....Pi 30
—— New Testament .....Pi 1 75
—— Pitman's Phonographic Reader. II..Pi 25
—— Rip Van Winkle .....Pi 25
—— Return of Sherlock Holmes, 2 Pts. .....ea.Pi 60
—— Self Culture .....Pi 60
—— Sign of the Four .....Pi 75
—— Tales from Dickens .....Pi 70
Elementary Style:
—— Easy Reading ....Pi 25
—— Aesop .....Pi 30
—— Perils of the Bush .....Pi 30
—— Stirring Tales .....Pi 30
Intermediate Style:
—— Pitman's Phonographic Reader, I..Pi 25
—— Select Readings, No. 1 .....Pi 25
—— —— No. 2 .....Pi 25
—— Book of Psalms .....Pi 1 00
—— Gulliver .....Pi 60
—— Irving's Tales and Sketches .....Pi 60
—— Runaway Airship and others .....Pi 45
—— Silver Ship of Mexico .....Pi 75
—— Submarine X-7 and others .....Pi 45
—— Tales of Adventure .....Pi 45
—— Thirteenth Hole and others .....Pi 45
—— Vicar of Wakefield .....Pi 85
Pitman (Isaac) Typewriting Series:
Advanced Typewriting & Office Training .....Pi 50
Practical Course in Touch Typewriting (Smith) .....Pi 85
High Speed in Typewriting (Kennedy)..Pi 85
Pitman's Phonography in Foreign Languages:
Dutch Phonography .....Pi 1 50
Esperanto Phonography .....Pi 50
French Phonography .....Pi 60
—— Stenographic Pitman (Herbert)..Pi 1 25
German Phonography .....Pi 75
Japanese Phonography .....Pi 1 00
Latin Phonography .....Pi 1 25
Spanish Phonography .....Pi 1 30
—— Commercial Correspondence .....Pi 75
Pitman's (Isaac) Language Series:
French, Complete Course .....Pi 60
—— Business Interviews .....Pi 85
—— Business Letters .....Pi 25
—— Childs First Steps .....Pi 40
—— Commercial Correspondence .....Pi 1 35
—— Commercial Grammar .....Pi 1 10
—— International Mercantile Letters....Pi 1 00
—— Practical Grammar .....Pi 55
Progressive French Grammar (Hedgcock).Pi 1 45
—— Readings in Commercial French....Pi 50
—— Tourists' Vade Mecum .....Pi 60

Italian Commercial Grammar .....Pi 1 10
—— International Mercantile Letters...Pi 1 35
Portuguese Practical Grammar.....Pi 2 00
Spanish Practical Grammar .....Pi 55
—— Commercial Grammar .....Pi 1 25
—— Business Interviews .....Pi 85
—— Commercial Correspondence.....Pi 1 35
—— Commercial Reader .....Pi 1 10
—— Commercial Dictionary .....Pi 1 50
—— Manual of Commercial Correspondence .....Pi 1 50
—— Dict. of Commercial Correspondence in Seven Languages .....Pi 3 00
—— Tourists' Vade Mecum .....Pi 60
Pitman (L. W.) Stories of Old France...Am 72
Pittman-Whittaker. Mechanical Tables (Foden) .....Pi 85
Spanish and English Commercial and Technical Terms (Monteverde) ....Pi 1 00
Pittenger (W.) Extempore Speech .....Pp 1 50
Pitre (G.) Swallow Book (Camehl) .....Am 44
Place (P. O.) Beginning Latin .....Am 1 24
Plain English in Practical Exercises .....Py 35
Plaisted's Early Education of Children....Ox 2 00
Handwork and Its Place in Early Education .....Ox 1 80
Plass' Civics for Americans in the Making..He 64
Platner's Pliny's Select Letters, pap.....Sa 40
Plato. Apology (Adams) .....Pu 1 35
—— and Crito, with notes, rev. (Dyer's).Gi 1 90
—— —— (Flagg) (Smyth's Greek Ser.) Am 1 40
—— —— Text ed. .....Am 32
—— —— (Seymour) .....Gi 1 90
—— —— Text ed. .....Gi 60
—— —— (Tyler) .....Am 1 08
—— —— Wagner) .....Al 90
—— —— and Part of Phaedo (Kitchel) Am 1 25
—— Text ed. .....Am 30
Apology of Socrates (Adam).....Pu 1 10
Charmides, Laches and Lysis (Newhall).Am 1 25
—— Text ed. .....Am 30
Crito (Adam) .....Pu 1 10
Dialogues. 4 vol. (Jewett) per set .....Sc 8 00
Euthyphro (Adam) .....Pu 1 10
—— (Heidel) .....Am 1 00
—— Text .....Am 32
—— Text ed. (Heidel) .....Am 1 00
Gorgias (Lodge) .....Gi 2 00
—— (Woolsey) .....Wf 1 40
Laches (Gitbauer) .....Hr 25
Republic .....Sc 1 25
—— (Adam) .....Pu 2 50
—— (Bryan) .....Sc 1 25
Selections .....An 20
Socrates .....Sc 1 00
Plautus (Harrington) .....Am 90
Captivi (Barber) .....Sa 35
—— (Elmer) .....Al 1 25
Menaechmi (Fowler) .....Sa 1 32
—— (Jones) .....Ox 1 80

Mostellaria (Fay) .....Al 1 00
Pseudoles (Auden) .....Pu 75
Trinummus (Gray) .....Pu 90
—— (Nutting) .....Sa 72
Pliny. Anecdotes from Letters (Lowe)....Ox 60
Letters (Chase & Stuart) .....Hs 1 25
—— Bk. 6 (Duff) .....Pu 1 10
—— (Montagu) .....Hs 1 25
Select Letters (Platner) .....Sa 44
Selected Letters (Allen) .....Ox 1 00
—— (Kingery) .....Sr 90
—— (Westcott, J. H.) .....Al 1 25
Ploetz's French Grammar .....Rf 80
Plumb's (C. S.) Beginnings in Animal Husbandry .....Wx 1 25
Plutarch. On Education (Super) .....Bi 1 00
Plutarch's Lives (Dryden-Clough) (Everyman's Lib.) .....Dt 90
—— (Ginn) .....Gi 60
—— Selections (Brier) (P. C. Ser.)....Mc 32
—— (Ellis) .....Pp 50
Pocket Library .....ea.Fu 1 00
Poe's The Gold Bug (Gildemeister) (Canterbury Classics) .....Ra 30
—— **and Other Selections** .....Fl 25
—— **(Trent) (Riverside)** .....Hm 16
—— **(Stewart)** .....Jh 36
Poems (Kent) (P. C. Ser.) .....Mc 32
—— and Tales (Stewart) .....Jh 25
Prose Tales, Selections (Stedman) (P. C. Ser.) .....Mc 32
Raven, The Bells, etc. (Lakeside).....An 15
Raven and Other Poems (Trent) (Riverside) .....Hm 16
Selected Poems and Tales (Stott) (Eclectic English Classics) .....Am 32
—— (Newcomer) (Lake Eng. Class.)...Sr 40
—— (Graves) .....Li 35
Stories and Poems (Trent) (Riverside).Hm 44
—— (Hale, Jr.) (Stand. Lit. Ser.) ....Nn 28
Tales of Mystery (Colum) (Everyman's Lib.) .....Dt 90
Poems My Children Love Best of All (Johnson, C.) .....No 1 25
Poems Narrative and Lyrical (St. John) (P. C. Ser.) .....Mc 32
Poems of Knightly Adventure .....Nn 32
Pohl (E.) Die Schulreiterin (Ahn Ser.)....St 25
Points of Etiquette .....Sd 23
Poland's (W.) Laws of Thought.....Si 72
Fundamental Ethics .....Si 72
Pompéry's Ce qu'on Voit. .....Ml 20
Petites Histoires Enfantines. .....Ml 20
Ponce de Leon Spanish Technological Dictionary—Vol. 1 English-Spanish...Ry 8 50
Supplement to both volumes.....Ry 3 50
Ponsard's L'Honneur et L'Argent (Sumichrast) .....(pap. 35).Bk 50
Poole (W. M.) & Becker (M.) Grammaire Française .....Dt 75
Pope's (Alex.) Essay on Man (Morley).....Ed 25
—— (Thompson) .....Pu 90
—— and Essay on Criticism (Seabury)..Si 32
—— (West) .....Pu 90
See also Homer.
Complete (Rhodes) (P. C. Ser.).....Mc 32
(Maxwell & Chubb) .....Ln 50
Bks. 1, 6, 22, 24 (Twombly) .....Si 32
(Cressy & Moody) (Lake Eng. Class).Sr 25
Essay on Criticism (Watrous) In Selected Poems (Acad. Classics).....Al 30
Essential Poetry (Walker) .....Dt *50
—— Complete (Shumway) (P. C. Ser.).Mc 32
Rape of the Lock (Ryland). .....Ed 25
—— **(Syle) In Four English Poems (Acad. Classics)** .....Al 25
—— (King) (P. C. Ser.) .....Mc 32
—— (Eaton) .....Si 32
—— **and Essay on Man (Van Dyke) (Eclectic Eng. Classics)** .....Am 32
—— and Other Poems (Parrott).....Gi 40
—— (Boynton) (Riverside) .....Hm 28
Pope's (P. R.) German Composition.....Ho 96
Writing and Speaking German .....Ho 96
Popular System of Penmanship, Nos. 1-5, doz.So 80
Porchat's Le Berger, with vocab. .....Ox 60
Portuondo's True Historical Stories for Catholic Children .....Ki 50
Post's Latin at Sight .....Gi 96
Postgate's First Latin Primer. .....Fu 40
New Latin Primer. .....Fu 1 00
Posy Ring, The (Wiggin and Smith) School Ed. .....Hm 65
Potter (F. H.) Elementary Latin Course and New Method for Cæsar IV...Sa 1 20
A New Method for Caesar .....Sa 64
Potter's (F. S.) Common School Spelling Book .....La †25
Potter's (H. A.) Contes Modernes.....Gi 40
‡**Potter, Jeschke & Gillet, Oral and Written English, Bk. 1** .....Gi 56
—— **Bk. 2** .....Gi 72
Poulsson (E.) Child Stories and Rhymes..Ll †1 25
Finger Plays .....Li 1 25
Holiday Songs and Games .....Bo 2 00
In the Child's World .....Bo 2 00
Love and Law in Child Training.....Bo 1 00
Runaway Donkey. .....Ll †1 25
Songs of a Little Child's Day.....Bo 1 50
Stories for Little Readers. .....Ll 15
Through the Farm Yard Gate. .....Ll †1 25
Top-of-the-World Stories .....Ll 1 25
Powell (A. V.) Photoplay Synopsis .....Hc 1 62
Powell's (F. E.) Mechanical Drawing Simply Explained. .....Sp 25
Powell's (O.) Canning and Preserving.....Li 2 00
Powell & Tout's History of England, 3 v. ea. Ln 1 00
Powers. America and Britain .....Mc 40
England and the Reformation.....Sc 60
Power's (A. R.) Graded Speller, complete...Li 32
Pt. 1 .....Li 20
Pt. 2. .....Li 20
Powers' (E.) Speller. Primary .....Ly 16

Advanced .....Ly 20
Complete .....Ly 25
Powers' (E. M.) Little Dialogues for Little Folks .....Ed 40
Stories of Famous Pictures. .....Ed 40
v. 2. .....Ed 40
Stories of Indian Days. .....Ed 40
Stories the Iroquois Tell Their Children .....Am 64
Powers' (O. M.) First Lessons in Bookkeeping .....Ly 75
—— Blanks for above .....Ly 45
Powers & Balliet. *See* Silver-Burdett Readers.
Practical Drawing Arts and Crafts Course:
Bks. 1-4 .....Pz 15
Bks. 5-8 .....Pz 20
Practical Drawing Modern Arts Course:
Bks. 1-4 .....Pz 15
Bks. 5-8 .....Pz 20
Practical Spelling Book. .....Ro 20
Practical Textbooks:
Practical Spelling .....Py 35
New Practical Spelling .....Py 27
Spelling Blank .....ea.Py 08
Arithmetic Aids .....ea.Py 38
Commercial Arithmetic. .....Py *75
Commercial Law .....Py 1 00
Spelling and Letter Writing (Combined) .....Py 1 00
Exercises in English .....Py 35
Plain English .....Py 95
Everybody's Pocket Dictionary, leath...Py 50
New Practical Letter Writing .....Py 85
Graded Lessons in Letter Writing.....Py 30
Practical Textbooks:
Shorthand .....Py 1 50
Shorthand Exercise Book .....Py 30
Typewriting Instructor .....Py 1 10
Progressive Bookkeeping .....Py 1 00
Mercantile Bookkeeping .....Py 1 40
Complete Bookkeeping .....Py 2 00
Bookkeeping Blanks, 1st set .....Py 75
—— Intermediate .....Py 1 00
—— Advanced .....Py 1 70
Practical Writing System, 6 bks. per doz....Pz 1 20
Prang's Art Education Drawing Book Course, Nos. 1 to 8:
Bks. 1, 2, and 3. .....doz.Pr 1 80
Bks. 4, 5, 6, 7, 8. .....doz.Pr 2 40
Art Education for High Schools. .....Pr 1 25
Art of the Ages. .....Pr 1 25
Egypt, the Land of the Temple Builders. .....Pr 1 50
Greek Myths and Their Art. .....Pr 60
How to Enjoy Pictures. .....Pr 1 50
Illustrated Exercises in Design. .....Pr 1 50
Principles of Art Education. .....Pr 1 00
Text Books of Art Education:
Bks. 1 and 2, ...ea.Pr 25
Bk. 3. .....Pr 30
Bks. 4, 5, and 6. .....ea.Pr 45
Bk. 7. .....Pr 55
Topic Books of Art Education, Nos. 1-7 ea. .....Pr 30
A Course of Study in Art (Manual to accompany above Books). .....Pr 25
Prang's Graphic Drawing Books, Nos. 1-9, per set .....Pr 1 75
Manual Arts Drawing Books:
Bks, 1-3. .....per doz.Pr 1 80
Bks, 4-8. .....per doz.Pr 2 40
Parallel Course Drawing Books:
Bks. 1-4. .....per doz.Pr 1 80
Progressive Drawing Books (Froelich & Snow):
Bks, 1-3. .....per doz.Pr 1 80
Bks. 4-8. .....per doz.Pr 2 40
Prang's A course of Mechanical Drawing..Pr 1 25
Pratt's (H. S.) A Course in Invertebrate Zoology .....Gi 1 40
Course in Vertebrate Zoology.....Gi 1 75
Pratt's (M. L.) Little Flower Folks, 2 v.ea.Ed 40
Stories from Shakespeare. 3 v.....ea.Ed 50
Stories of Colonial Children.....Ed 60
Stories of Old Rome.....Ed 60
Story of Columbus.....Ed 60
Storyland of Stars .....Ed 50
Legends of Norseland.....Ed 60
Legends of the Red Children .....Am 36
Myths of Old Greece, v. 1.....Ed 40
—— v. 2 and 3.....ea.Ed 60
Story of King Arthur .....Ed 40
American History Stories, 4 v., rev. ed. .....ea.Ed 50
America's Story for America's Children, 5 v. .....ea.He 48
Pizarro, or the Conquest of Peru .....Ed 50
The Great West .....Ed 50
Pratt-Chadwick, Little Plays for Little Players .....Ed 30
Playing School .....Ed 30
Bow-Wow and Mew-Mew .....Ed 30
Preece's Physical Culture.....Bi 2 00
Prehn's (A.) German Vocabulary.....Ox 75
Prendergast (W. A.) Credit & Its Uses....Ap 1 75
Prentice (J. B.) Review Problems in Arithmetic .....Bi 20
Key to the above .....Bi 25
Review Questions in Geography .....Bi 15
Prentiss & Arey. Embryology .....Sn 4 00
Prenty. French for Daily Use.....Bk 50
German for Daily Use .....Bk 50
Prescott's Mechanics of Particles and Rigid Bodies .....Ln 3 50
Prescott & Johnson's Qualitative Chemistry.Vn 1 50
Qualitative Chemical Analysis.....Vn 3 50
Pressey's (C. P.) Vocational Reader.....Ra 75
Preston-Stevens Arithmetic:
Elementary .....Mc 40
Standard .....Mc 60
Preston & Dodge. Private Life of Romans Sa 1 16
—— pap. .....Sa 52
Preyer (W.) Mental Development in the Child .....Ap 1 20
Price's (G. M.) Fundamentals of Geology...Px 1 25
Price's (I.) The Direct Method of Teaching English to Foreigners .....No 60
Comprehensive Question and Answer Book .....Fl 1 00
Progressive Series Regents' Question and Answer Books .....Hs 50
Price (I.) Questions in Advanced Bookkeeping .....Hs 30
Questions in Business English .....Hs 45
Questions in Intermediate Algebra.....Hs 45
Questions in Elementary Bookkeeping...Hs 45
Questions Separate .....Hs 30
Answers .....Hs 30
Arith., Gram., Hist., Physiology, etc.
Price (L. L.) Wandering Heroes.....Si 56
Lads and Lassies .....Si 52
Price (W. R.) Reformlesebuch (reader)....Gi 92
Price & Gilbert. Heroes of Myth.....Si 56
Priest's Germany Since 1740 .....Gi 1 40
Priest's, A Brief History of German Literature .....Sc 1 50
Priestman (D. T.) Home Decoration.....Pp 75
Primary Sewing and Color Cards, 3 sets..ea.Bv 15
Prince (J. D.) A Russian Grammar .....Lb 1 50
Prince's (J. T.) Arithmetic by Grades, Bks. 1-8 .....ea.Gi 24
—— Manual for Teachers .....Gi 96
Practical English Grammar .....Gi 72
School Administration .....Bi 1 25
Prior and Ryan. How to Learn English: A Reader for Foreigners .....Mc 60
Pritchard & Turkington's Stories of Thrift for Young Americans .....Sc 64
Proctor's (A.) Poems (Lakeside).....An 10
Proctor (M.) Giant Sun and Family .....Si 60
Stories of Starland .....Si 56
Star Chart & Star Finder for Every Day In the Year .....Hw 75
Proctor's (R. A.) Elementary Astronomy ..Ln 60
Easy Star Lessons.....Pu †2 00
Half Hours with the Stars .....Pu 2 50
Progressive Course in Reading. *See* Aldrich & Forbes.
Progressive Music Series: *See* Parker, McConathy et al.
Progressive Road to Reading. See Burchill, Ettinger & Shimer.
Progressive School Classics, 17 nos. .....ea.By 06
Progressive Series Regents' Questions and Answer Books .....ea.Hs 50
Questions separate 30c; Ans. 30c
Alegbra, Elementary.
Algebra, Intermediate.
Arithmetic.
Bookkeeping, Elementary.
Bookkeeping, Advanced.
English, Business.
English Grammar.
American History.
Physiology.

Spelling Dictation.
Stenography Dictation.
Typewriting, Business English and Office Practice.
Prokosch's (E.) Deutscher Lehrgang, Erstes Jahr .....Ho 1 24
German for Beginners .....Ho 1 24
Lese- und Uebungbuch .....Ho 72
German Lessons in Phonetic Spelling...Ho 32
Introduction to German .....Ho 1 15
Prokosch & Purin's Konversations und Lesebuch .....Ho 96
Proudfoot's (A. H.) Child's Christ Tales....Fl 50
Mother's Ideals .....Fl 50
Year with Mother Play .....Fl 50
Proudfoot's (M. A.) Hiawatha Industrial Reader .....Ra 60
Prucha, Laboratory Exercises in Elementary Science .....Sc 20
Pryse's Problems and Drills in Arithmetic..Fl 25
Psychological Method of Teaching and Studying Languages, Betis & Swan:
French Series:
Introductory, First Facts and Sentences in French .....Ln 80
No.No. 1, The Facts of Life, Pt. 1..Ln 90
No. 2, Class-Room Conversation in French .....Ln 80
German Series:
No. 1, The Facts of Life, Pt. 1.....Ln 80
The Art of Teaching and Studying Languages, by François Gouin .....Ln 2 00
A First Lesson in French, by François Gouin .....Ln 80
Publow, Questions & Answers on Buttermaking .....Jd 65
Publow & Troy Questions & Answers on Milk Testing .....Jd 65
Puffer's (J. A.) Vocational Guidance .....Ra *1 25
Pumphrey. Pilgrim Stories .....Ra 50
Punnett's Groundwork of Arithmetic.....Ln 1 00
Puntenney's Two Years' Work in Numbers..Do †30
—— Teachers ed. .....Do †45
Purcell's First Spelling Book (Philippine Educ. Ser.) .....Wb 36
Purcell (M. C.) Stories of Old Kentucky..Am 76
Purfield. Wood Pattern Making .....Ma 1 50
Pushkin's The Queen of Spades (Forbes)..Ox 50
Putnam & Ware's Practical Writing Course.
1-7 manuals only...per doz.(ea. pt.).Pz †60
—— With paper .....per doz.(ea.pt.).Pz †1 20
Putnam (D.) Textbook of Psychology.....Am 1 20
Pyle (H.) Some Merry Adventures of Robin Hood .....Sc 56
Pyle (K.) Prose and Verse for Children...Am 48
Stories of Humble Friends.....Am 60
Pyle (W. H.) The Science of Human Nature: A Psychology for Beginners.....Si 1 40
Pyle's (W. L.) Personal Hygiene .....Sn 1 75
Pyre & others' Students' Handbook in English Literature .....Cc 80

Q

Quackenbos (J. D.) Practical Rhetoric.....Am 1 20
Questions for Class Study (Literature).....Uv 10-15
Quick's The Brown Mouse .....Bx 1 50
Quick (H.) The Fairview Idea .....Bx 1 50
Quinn's Plane Geometry.....Bi 1 00
Quinn (A. H.) Representative American Plays .....Cc 3 00
Quintana's Vasco Nuñez de Balboa (Brownell) .....Gi 80
Quintilian (Rev. ed.) (Frieze) .....Am 1 20

R

Raabe (W.) Else von der Tanne (Pease)...Ox 60
Rabenort's Spelling and Dictation by Grades:
2d year to 6th year .....ea.Wb 20
Rabenort's (W.) Geography — North and South America .....Am 68
North America, United States .....Am 68
Europe .....Am 68
Asia, Africa and Australia.....Am 68
The United States as a Whole .....Am 68
United States by Groups and States...Am 68
Racine's Andromaque (Wells), with vocab..He 48
—— (Searles) .....Gi 52
—— (Sumichrast) .....(pap. 35) Bk 50
—— Britannicus and Athalie .....Ho 1 12
—— (Brown) .....Ox 1 15
Athalie (Eggart) .....He 44
—— with vocab. .....Ho 44
—— (Fontaine) .....(pap. 35).Bk 50
—— (Eve) .....Pu 80
Bérénice (Pellissier) .....Ox 45
Esther with vocab. (Spiers) .....He 44
—— with vocab. .....Ho 44
Iphigenie (Woodward) .....Am 72
Phèdre (Babbitt) .....He 40
Les Plaideurs (Wright) .....He 40
—— (Braunholtz) .....Pu 80
Radestock's Habit in Education (Caspari)..He 80
Radford-Warren Composition and Rhetoric..Hs 1 15
Rafter. City and Town (Third Reader) ...Sa 48
(Fourth Reader) .....Sa 56
Raleigh (W.) The English Novel .....Sc 1 35
Rall's (H. F.) New Testament History....Ab 1 50
Ramée': *See* De la Ramée
Ramos Carrión & Asa. Zaragüeta (Todd)..Sa **
—— (Howland) .....Si 56
Ramsey. Modern Spanish .....Ho 2 00
Elementary Spanish Reader. .....Ho 1 00
Spanish Grammar .....Ho 1 60
Ramsey & Lewis' Exercises in Spanish Composition. .....Ho 90
Rand's Practical Method of Singing.....Ds 1 00
Rand, McNally & Co.'s Pocket Handy Atlas of the World. .....Ra 25
Primary Geography (Bowen).....Ra 55
Elementary Geography (Dryer & Holbrook) .....Ra 65
Grammar School Geography (Dryer & Bowen) .....Ra 1 25
Randall's (O. E.) Descriptive Geometry....Gi 2 40
Shades and Shadows and Perspective...Gi 1 80
Rankin's (J.) Practical Lessons in Geography. .....Ha 25
Practical Lessons in U. S. History.....Ha 25
Rankin & Aiken's History of English Literature .....Mc 1 20
Ransom (W. R.) Freshman Mathematics Ln 1 50
Ransome. Short History of England .....Ln 1 20
Rapeer's Educational Hygiene .....Sc 2 25
Teaching Elementary School Subjects..Sc 2 25
Raskin (V.) Rapid Method for French Verbs .....Cx 1 00
Rasmussen (W.) Graded Dictation .....Gr 1 00
Rath's Aesthetic Dancing .....Ba 1 60
Rathmann, Hillenkamp & Dallmer's New German Reader:
Bk. 1, ...At 40
Bk. 2. .....At 50
Bk. 3. .....At 65
Rational Method in Reading (Ward):
Primer .....Si 40
First Reader .....Si 40
Second Reader. .....Si 44
Third Reader. .....Si 48
Fourth Reader .....Si 56
Fifth Reader .....Si 60
Additional Primer .....Si 44
Additional First Reader .....Si 44
Additional Second Reader .....Si 44
Manual of Instruction. .....Si 36
Phonetic Cards. First Set. To accompany Primer .....Si 40
Second Set. To accompany First Reader Si 52
Third Set. To accompany Second Reader .....Si 40
Sight Word Cards, 1st set to accompany Primer, Pt. 1 .....Si 76
Second Set, to accompany Primer, Pt. 2 Si 64
Rational Typewriting *See* SoRelle
Raub (A. N.) Elementary Arithmetic .....Am 44
Complete Arithmetic .....Am 72
—— Key .....Am 72
Lessons in English .....Am 44
Normal Speller. .....So 28
Practical English Grammar .....Am 72
Primary Speller .....So 21
Ravenbyrne (E. M.) Good Health.....An 36
Rawlin-Lippincott. Elementary Algebra.....Li 80
Rawlinson's Story of Egypt .....Pu † 50
Ray's (Jos.) Mathematical Series:
Arithmetic, New Test Examples. .....Am 35
—— New Primary .....Am 24
—— New Elementary .....Am 44
—— New Intellectual .....Am 32
—— New Practical .....Am 60
—— Key to New Intellectual and Practical .....Am 60

—— New Higher .....Am 1 00
—— Key .....Am 1 00
Modern Practical Arithmetic .....Am 60
—— Primary .....Am 24
—— Intellectual .....Am 32
—— Elementary Arithmetic .....Am 36

Key to Modern Intellectual and Practical Arithmetics .....Am 60
New Elementary Algebra .....Am 1 00
—— Key .....Am 1 20
Ray's (P. O.) An Introduction to Political Parties and Practical Politics.....Sc 1 60
Raymond's Writer .....Pu 1 00
Raymond's (G. L.) Orator's Manual.....Pu 1 20
Raymont's The Principles of Education....Ln 1 40
The Use of the Bible in the Education of the Young .....Ln 1 25
Raynes' Heating Systems .....Ln 3 50
Read's (H. E.) Salesmanship (1915).....Ly 1 00
Read (M. L.) The Mothercraft Manual ...Lt 1 75
Readings in Nature's Book .....Am 76
Reading Chart, 31 x 40 in. on tripod.....Si 10 00
Reade's Suggestive Essays and Orations...Fl 1 00
Reade's The Cloister and the Hearth (de Mille) .....Sr 52
Redway's All Around Asia .....Sc 72
Commercial Geography .....Sc 1 35
Elementary Physical Geography .....Sc *1 25
The Redway School History .....Si 1 20
Manual of Geography .....He 72
Making of the Empire State .....Si 80
Redway & Hinman's Natural Geographies:
Introductory Geography .....Am 72
—— in 2 Pts. .....ea.Am 56
School Geography .....Am 1 40
—— in 2 Pts. .....ea.Am 92
Elementary Geography .....Am 72
Advanced Geography (With Special State Editions) .....Am 1 40
Brief Geography—One Book Course ..Am 1 00
Atlas of Reference Maps from the Natural School Geography .....Am 48
Reed. Primary Speller .....Ml 28
Reed's The Woman's Manual .....La 1 00
Reed (A.) Word Lessons .....Ml 32
Introductory Language Work. Large Type ed. .....Ml 52
Reed's (A. Y.) Newsboy Service.....Wb 99
Reed's (H. E.) New Syllabus Geography Note Book, 4th, 5th, 6th years...ea.Iq 25
Syllabus Topics in American History. Grades 7, 8, with outline maps.....Iq 25
Reed's (H. S.) A Manual of Bacteriology....Gi 1 40
Reed's (J. B.) College Physics.....Wr 1 50
Reed (J. C.) Selection of Cases on Commercial Law .....Rw 4 00
Reed's (T. H.) Forms and Functions of American Government .....Wb 1 60
Reed (W. H., Jr.) Vocabulary of German Words and Idioms pap.....Tf 40
Reed & Henderson's High School Physics...Ly 1 25
Reed & Kellogg's Graded Lessons in English. Large Type ed. .....Ml 56
Higher Lessons in English. Large Type ed .....Ml 76
High School Grammar. .....Ml 60
Reed-Guthe's Manual of Physical Measurements .....Wr 1 60
Reeder, How 200 Children Live and Learn .No 1 25
Rees. Pictorial French Course (Barbier) ...Lt 90
—— Spanish Course .....Lt 90
Rees. 19th Century Letters .....Sc 75
Reese (A. M.) Outlines of Economic Zoology .....Bl 1 75
An Introduction to Vertebrate Embryology .....Pu 1 50
Reeve. Physical Laboratory Guide .....Am 72
Reeve's The Elements of Dress Pattern-Making, Magyar, Dresscutting .....Ln 90
Practical Dresscutting Up-to-date .....Ln 90
Practical Home Millinery .....Ln 90
Regal. Lessons for Little Readers .....He 40
Regents' Questions, Later Series:
American History; American Literature; Arithmetic; Biology; Civics, Elementary English; English History; Geography; Grecian History; Physical Geography; Elementary Physics; Physiology; Psychology; Spelling.ea.Bi 25
With keys: American History; American Literature; Arithmetic; 1,000 Questions; Elementary English; Geography; Physical Geography; Elementary Physics; Preliminary Question Book .....ea.Bi 1 00
Up to Date Series: Ancient History; Arithmetic, Key; Botany; Commercial Arithmetic, Key; Elementary United States History, Key; Elementary English, Englishs 1st Year, English 2nd Year, English Grammar; Geography, Key; History of Great Britain and Ireland.....ea.Bi 25
Spelling List, 5000 Words .....Bi 10
Selected Series:
Biology .....Bi 25
Commercial Geography .....Bi 25
History of Education .....Bi 1 00
English History .....Bi 25
Grecian History ....Bi 25
Reid (J. S.) Mechanical Drawing .....Wi 2 00
Mechanical Drawing and Elementary Machine Design .....Wi 2 50
Reid's (L. H.) English Grammar Primer...Wf 30
English Grammar Simplified .....Bi 50
Reiley's (K. C.) Practical Exercises on the Latin Verb .....Am 32
Reilly's Rational Athletics for Boys and Girls, Teachers' ed.....He 64
Reimold's First Primary Language Book, rev. ed. (Philippine Educ. Ser.).....Wb 60
Second Primary Language Book (Philippine Educ. Ser.) .....Wb 60
Industrial Studies and Exercises (Philippine Educ. Ser.) .....Wb 42
—— Teacher's ed. .....Wb 96
Rein (W.) Outlines of Pedagogics.....Bi 1 25
Reinach's Apollo: Manual of History of Art.Sc 1 75
Reinsch's Young Citizens' Civic Reader for the Grades .....Sa 80
Readings on American Federal Government .....Gi 3 50
Civil Government .....Sa 80
—— (With N. C., O., Pa., or Wis. Supplements .....Sa 84
State-American Government .....Gi 3 00
Civil Government, with State Supplements .....ea.Sa 76
Remsen's Chemistry, Briefer Course (Am. Sci. Ser.) .....Ho 1 40
—— Elementary Course (Am. Sci. Ser.) Ho 1 00
Laboratory Manual (Am. Sci. Ser.) ...Ho 60
College Chemistry (Am. Sci. Ser.).....Ho 2 75
Chemical Experiments (Am. Sci. Ser.)..Ho 60
Organic Chemistry .....He 1 60
Remy. Spanish Composition .....He 68
Renard's Trois Contes de Noël (Meylan)....Gi 20
Rennie's Lyons' Calculation Lessons. Nos. 1, 2, 3 .....ea.Ly 20
Renouf's Outlines of General History.....Mc 1 60
Report of the Committee of Eight on History.Sc 60
Representative Short Stories (P. C. Ser.)..Mc 32
Rettger's Advanced Physiology.....In 2 00
Elements of Physiology and Sanitation..Ba 1 00
Reynal's French Verbs.....Lo 80
Reynolds (A. B.) Latin Reader .....He 1 28
Reynolds (F. J.) After War Atlas .....Rs 4 50
Reynolds (J. B.) Teaching of Geography...Pu 65
Reynolds' (J. E.) Experimental Chemistry:
Pt. 1, Introduction .....Ln 50
Pt. 2, Non-metals .....Ln 80
Pt. 3, Metals .....Ln 1 10
Pt. 4, Organic.....Ln 1 20
Reynolds (J. H.) Makers of Arkansas Hist. Si 80
Reynolds' (M.) The Treatment of Nature in English Poetry between Pope and Wordsworth .....Uc *2 50
How Man Conquered Nature (Everychild series) .....Mc 60
Rhees, The Life of Jesus .....Sc 1 40
Rhoades (L. I.) The Story of Philadelphia..Am 1 00
Rhoads' Primary Arithmetic.....So 25
Rhodes' Micropetrology for Beginners.....Ln 1 00
Rhoe (M. J.) The Dress You Wear and How to Make It .....Pu 1 50
Rhys (E.) Lyric Poetry .....Dt 2 00
Rice. Rational Spelling Books, Pt. 1, bds..Am 24
—— cl 28
Pt. 2, bds. .....Am 28
—— cl. .....Am 32
Rice's Science Teaching in the Schools pap. .....He 32
Rice's (J. C.) Comprehensive Parliamentary Law and Procedure .....La 1 00
Rice (R.) College and the Future.....Sc 1 25

Rice & Ketchum's Our Story Reader .....Sc 40
Richards' Chemistry of Cooking and Cleaning .....Wj 1 00
Sanitation in Daily Life .....Wj 60
Richard (E. S.) Primary Speller .....He 36
Grammar Grade Speller .....He 40
Richards' (F. H.) Hygiene for Girls.....He 88
Richards (L. E.) The Pig Brother, and Other Fables (4th grade reader).....Lt 50
Richard (S. A.) Phonetic French Reader...Dt 75
Richardson. Commercial Law .....Rw 90
Richardson (B. J.) Woman Who Spends...Wj 1 00
Richardson's (C. F.) Am. Literature, new ed. in 1 v.....Pu 3 50
Richardson (R. B.) History of Greek Sculpture .....Am 1 50
See also Æschines
Richman (J.) & Wallach (I. R.) Good Citizenship .....Am 56
Richmond's Boyhood .....Ln 1 00
The Mind of a Child.....Ln 1 00
Through Boyhood to Manhood .....Ln 1 00
Richmond's (C.) World Literature Readers (Grades 5-9):
v. 1, America and England .....Gi 52
v. 2, Egypt, Greece, Rome .....Gi 52
v. 3, Mexico, Peru, U. S., Canada.....Gi 52
v. 4, England, Scotland, Ireland.....Gi 52
Richmond's (C. R. & H. E.) A Second Reader .....Gi 48
Richter's (H.) Graphic Shorthand (Gabelsberger), Pt. 1, Corresponding Style..It 75
Pt. 2, Reporting Style.....It 75
Reader to .....It 50
Richter's (V. v.) Organic Chemistry, 3d American ed., 2 v.....ea.Bl 3 00
—— English ed. New rev. v. 1.....Bl 5 00
Inorganic Chemistry, 5th Am. ed.....Bl 1 75
Ricketts: New Era System of Writing, Bks. A and B .....per doz.Ah 60
New Era System of Writing, Bks. 1-8 .....per doz.Ah 75
Writing Speller .....per doz.Ah 75
Modern Penmanship:
—— extra cl. .....La 1 00
—— board .....La 60
Ricks' Natural History Object Lessons.....He 1 60
Ridgley (D. C.) Important Topics in Geography, pap. .....Mn 15
General Circulation of the Atmosphere pap. .....Mn 15
Rainfall of the Earth pap. .....Mn 15
Vegetation Zones of the Earth pap....Mn 15
Ridgley & Eyestone. First Year in Geography pap. .....Mn
Ridgley & Robb. Geography Notebooks:
Asia, Africa and Australia pap. .....Mn 30
North America pap. .....Mn 30
South America and Europe pap.....Mn 30
World as a Whole pap. .....Mn 30
Riehl (W. H.) Burg Neideck (Wilson) .....Gi 32
—— (Jonas) .....He 48
—— (Ahn Ser.) .....St 20
Das Spielmannskind and Der Stumme Ratsherr (with vocab.) (Eaton)...He 52
Der Fluch der Schönheit (Leonard) ....Gi 48
—— (Thomas) (with vocab.) .....He 44
Die Lehrjahre eines Humanisten.....Ml 40
Meister Martin Hildebrand .....Ml 40
Die Vierzehn Nothelfer .....Gi 32
Die Werke der Barmherzigkeit.....Ml 25
Rietz & Crathorne College Algebra .....Ho 1 60
Rietz, Crathorne & Taylor's School Algebra.
Pt. 1 .....Ho 1 08
Pt. 2 .....Ho 96
School Algebra, complete .....Ho 1 40
Rigdon's Grammar Essentials for the High School .....Hs 85
Grammar of the English Sentence.....Hs 1 15
—— for Common School .....Hs 70
—— for Beginners .....Hs 45
Riggs. History of the Jewish People.....Sc 1 40
Riggs' (E. E.) American History.....Mc 84
Riggs' (S. M.) Studies in U. S. Hist.....Gi 72
Rightmyer's Penmanship, 13 nos.....doz. Be 70
Riley (J. W.) Child Rhymes .....Bx 1 25
The Name of Old Glory, Poems of Patriotism .....Bx 1 25
Riley Reader: *See* Dye, C.
Rimmer's Elements of Design, new ed.....Ll 2 00
Rine's Essentials of English .....Px 75
Riola (H.) A Graduated Russian Reader...Dt 2 00
How to Learn Russian .....Dt 2 25
Key to Learn Russian .....Dt 2 00
Ripley & Tapper's Natural Music Course:
Rote Song Book (First Steps in Music) Am 48
Charts. Sets A, B, C, D, E, F and G. Each with stand .....Am 5 00
Harmonic Primer .....Am 36
Harmonic First Reader .....Am 36
Harmonic Second Reader .....Am 44
Harmonic Third Reader .....Am 48
Harmonic Fourth Reader .....Am 48
Harmonic Fifth Reader. For unchanged voices .....Am 60
The same With bass .....Am 60
Melodic First Reader .....Am 32
Melodic Second Reader .....Am 36
Melodic Third Reader .....Am 48
Melodic Fourth Reader .....Am 60
Music in the Grades (For Melodic Series) .....Am 20
Natural Music Primer .....Am 36
Natural Music Reader No. 1 .....Am 36
Natural Music Reader No. 2 .....Am 44
Natural Music Reader No. 3 .....Am 44
Natural Music Reader No. 4 .....Am 44
Natural Music Reader No. 5 .....Am 60
Natural Advanced Music Reader.....Am 1 20
Short Course in Music. Book I.....Am 44
Short Course in Music Book II.....Am 48
Music Manual for Teachers of Rural Schools (Abbott) .....Am 20
Ripper. Steam Engine Theory and Practice Ln 3 00
Rippman's Sounds of Spoken English (Mod-Lang. Ser.) .....Dt 40
Specimens of English .....Dt 40
First Steps in French .....Dt 1 00
Hints on Teaching French .....Dt 75
Phonetic Section First French Book.....Dt 35
Ritchie (F.) First Steps in Greek .....Ln 60
Fabulæ Faciles (Kirtland). .....Ln 75
First Steps in Latin (Staples) .....Ln 76
Second Steps in Latin (Staples).....Ln 75
First and Second Steps in Latin (Staples) .....Ln 1 25
Latin Prose Composition .....Ln 1 00
Easy Continuous Latin Prose .....Ln 90
Easy Latin Passages .....Ln 75
Preparatory Cæsar, bks. 2 and 3 .....Ln 50
Ritchie's (J. W.) Human Physiology.....Wb 1 00
Hartman's Laboratory Manual for (pap., 48c.) .....Wb 76
Primer of Sanitation and Physiology ...Wb 1 00
Sanitation and Physiology .....Wb 1 50
Primer of Hygiene .....Wb 52
Primer of Sanitation .....Wb 60
Primer of Physiology .....Wb 72
Primer of Sanitation and Physiology ..Wb 1 00
Human Physiology .....Wb 1 00
—— Tab. Manual .....Wb 76
—— pap. .....Wb 48
Sanitation and Physiology .....Wb 1 50
Sanitation and Hygiene for the Tropics (Ritchie-Purcell) .....Wb 1 00
Cartilla de Higiene Personel (Ritchie-Caldwell Uribe .....Wb 84
Higiene Practica (Ritchie-Purcell) ....Wb 72
Ritchie & Moore. French Prose from Calvin to Anatole, France .....Dt 2 00
Ritchey's High School Manual Training Course in Woodwork .....Am 1 60
Rittenhouse (C. F.) Elements of Accounts Mh 50
Rittenhouse & Clapp. Accounting Theory and Practice .....Mh 3 00
Rivenburg. Review of Algebra .....Am 44
Answers .....Am 12
Riverside Educational Monographs, ed. by Henry Suzzallo:
See Author Entries.
Riverside History of the United States (4 vols.)
I. Becker (C. L.) Beginnings of the American People .....Hm 1 40
II. Johnson (A.) Union and Democracy .....Hm 1 40
III. Dodd (W. E.) Expansion and Conflict .....Hm 1 40
IV. Paxson (F. L.) The New Nation.Hm 1 40
Riverside Literature Series:
P. Holbrook's Hiawatha Primer, Linen.Hm 48
Selections from the Series for Fifth Grade Reading .....Hm 52
—— for Sixth Grade .....Hm 52

—— for Seventh Grade .....Hm 52
—— for Eighth Grade .....Hm 52
Riverside Literature Series (289 v.):.....Hm
Riverside Readers. (Van Sickle & Seegmiller.)
Primer .....Hm 36
First Reader .....Hm 40
Second Reader .....Hm 44
Third Reader .....Hm 52
Fourth Reader .....Hm 60
Fifth Reader .....Hm 60
Sixth Reader.. .....Hm 60
Seventh Reader .....Hm 60
Eighth Reader .....Hm 64
How to Teach Reading (A Manual to accompany the Riverside Readers) (Jenkins) .....Hm 35
Riverside Textbooks in Education, ed. by E. P. Cubberley under the editorial direction of Alexander Inglis:
See Author Entries
Rix (F. R.) Assembly Song Book .....Ba 80
Junior Assembly Song Book .....Ba 64
High School Assembly Song Book .....Ba 1 00
Songs of School & Flag .....Mc 80
Manual of School Music .....Mc 1 20
Road's Studies for Immigrants.....Ab 25
Roark. Psychology in Education .....Am 1 20
Method in Education .....Am 1 20
Economy in Education .....Am 1 20
Roat (E. J.) Helps in English Grammar....Bi 50
Robbins' The Botany of Crop Plants.....Bd 2 00
Robbins (C. L.) The School as a Social Institution .....Al 2 00
Robbins (E. D.) Phonetics for Schools...ea.Sa 28
Robbins (E. R.) Algebra Reviews .....Gi 32
New Plane and Solid Geometry.....Am 1 40
—— Key .....Am 1 20
New Plane Geometry .....Am 96
New Solid Geometry .....Am 96
Plane Trigonometry .....Am 72
Robbins & Row's Essential Studies in English:
Bk. 1, Language .....Ro 48
Pts. 1-2 .....ea.Ro 25
Pt. 3 ..... Ro 30
Bk. 2, Grammar and Composition.....Ro 64
Work and Play with Language.....Ro 32
Robbins & Somerville's Exercises in Algebra .....Am 60
—— Answers to same .....Am 12
Robert (H. M.) Rules of Order, Rev. ed. Sr 1 00
Roberts. The Gas Engine Handbook .....Sv 2 25
Stereo-Chemistry .....He 1 40
Roberts' (F. R.) Features of French Life. Pts. 1 and 2 (Mod. Lang. Ser.) ea.Dt 1 50
—— First Spanish Book (Mod. Lang. Ser.) .....Dt 1 50
Roberts' (R. D.) The Earth's History.....Sc 1 60
Roberts-Bonner's World War at a Glance, paper .....La 20
Roberts & Rolfe's Essential Latin Lessons.Sc 1 10
See also Caesar, Cicero
Robertson's (C. G.) The Making of the English Nation .....Sc 60
Robertson (T.) Introductory French Course Lo 1 75
Intermediate French Course .....Bf 2 00
Key to French Course .....Bf 1 00
Whole French Course .....Lo 2 00
Complete Spanish Course .....Lo 2 25
Robertson's (T. A.) Grammar of the Greek New Testament in the Light of Historical Research .....Dr 5 00
Robertson & Bartholomew's Historical Atlas of Modern Europe from 1789-1914.Ox 2 50
Robeson's (F. E.) Précis-writing.....Ox 80
Précis Writing with Historical Passages.Ox 1 40
Robins & Perkins' Introd. to the Study of Rhetoric .....Mc 1 00
Robinson (C.) Continental Europe .....Ho 2 50
Robinson's (D.) Brief History of South Dakota .....Am 72
Robinson (E. V.) Commercial Geography Ra 1 50
—— Exercises and References .....Ra 25
Robinson's (H. N.) New Primary Arithmetic .....Am 28
—— Rudiments of Arithmetic .....Am 36
—— Intellectual Arithmetic .....Am 44
—— Practical Arithmetic .....Am 76
—— Key .....Am 76
—— Higher Arithmetic .....Am 1 20
—— Key to .....Am 1 20
—— Table-Book (Fish) .....Am 28
Proogressive Practical Arithmetic (Fish) Am 80
—— Key .....Am 76
—— Higher Arithmetic (Fish) .....Am 1 20
—— Key .....Am 1 08
Robinson's (J. F.) Ready Reference Parliamentarian .....Pf †10
Robinson's (J. H.) History of Western Europe, vs. 1 and 2.....ea.Gi 1 24
—— Complete .....Gi 1 80
Medieval and Modern Times.....Gi 1 64
Middle Period of European History....Gi 1 32
Readings in European History, 3 v..ea.Gi 1 80
Robinson's (J. J.) Selections from the Public and Private Law of the Romans.Am 1 25
—— Text ed. .....Am 48
Robinson (L.) In Toyland .....Lt 45
At the Open Door .....Si 48
The Goose Quill .....Si
Pupil's Edition .....Si 48
Teacher's Edition .....Si 60
Robinson (W. S.) First History of Rome...Ln 1 10
Short History of Rome .....Ln 1 12
Robinson & Beard's Development of Modern Europe, v. 1 .....Gi 1 72
—— v. 2 .....Gi 1 80
Readings in Modern European History, v. 1 .....Gi 1 64
—— v. 2 .....Gi 1 80
Robinson, Breasted, & Beard—Outlines of European History .....Gi
Part I .....Gi 1 64
Part I in two volumes:
A Short Ancient History .....Gi 1 20
The Middle Period of European History .....Gi 1 32
Part II (Robinson & Beard) .....Gi 1 64
Robinson & Hammel's Lessons in Cooking Through the Preparation of Meals.Bf 2 00
Rocheleau Analytical Questions:
Geography .....Fl 30
Grammar .....Fl 30
U. S. History .....Fl 30
Fables and Tales .....Fl 30
Rocheleau's (W. F.) Geography of Commerce and Industry .....Ed 1 00
Manufacturing .....Fl 60
Minerals .....Fl 60
Products of the Soil.....Fl 60
Transportation .....Fl 70
Rockliff's An Experiment in History Teaching .....Ln 1 00
Rockliff's Exercises for Translation into Latin .....Pt 1 25
Rockwood's (E. W.) Chemical Analysis, 4th ed. .....Bl 1 50
Roddy. Elementary Geography .....Am 68
Complete Geography .....Am 1 20
Roe's (J. N.) Practical Chemistry.....Bm*†1 00
Roehl's Problems in Carpentry.....Wx 1 00
Roessler's Essentials of German Grammar..Bm †35
Roessler & Remy. First Spanish Reader ..Am 68
Rogers' (J. D.) Outlines of Modern History (1492-1912) .....Ox 1 15
Rogers' (J. E.) Book of Useful Plants ....Dp 99
Roget, Thesaurus of English Words and Phrases .....cloth.Li 1 50
Half Morocco .....Li 2 50
Rolfe's (J. C.) Viri Romæ .....Al 75
See also Horace, Nepos
Rolfe (W. J.) New Edition of Shakespeare: 40 volumes .....ea.Am 68
Rolfe & Dennison's Junior Latin Book, new ed. .....Al 1 25
Latin Reader .....Al 1 50
Rollins' (F. W.) What Can a Young Man Do? .....Lt 1 50
Rollins' (G. W.) Preparatory French Reader.Al 90
Romans Choisis, 25 v., cl.....ea.Bk 1 25
—— pap. .....ea.Bk 70
Romero. Spanish in a Week .....Mk 75
Spanish, Commercial and Professional.Mk 75
Rompapas' Greek Language Self-Taught....Bf †60
Rooper (T. G.) Apperception .....Bi 50
Object Teaching .....Bi 50
Roosevelt Book .....Sc 56
Root's Normal Musical Handbook.....Cr 3 00
Bks. 1-2 .....Cr 1 00
Bk. 3 .....Cr 1 00
Bks. 4-5 .....Cr 1 00
Rootham's Voice Training for Schools and Choirs .....Pu 1 35
Exercises only .....Pu 60

Roray's (N. L.) Industrial Arithmetic...Ml 75
—— for Girls .....Ml 75
Rose Primer (Turpin) .....Am 36
Rose's (A. F.) Copper Work.....At 1 50
Rose (M. S.) Laboratory Handbook of Dietetics .....Mc 1 10
Rose (R. F.) The Rose System of Stenography .....Fu 2 50
Rosegger. Das Holzknechthaus (Goebel)...Ox *45
Waldheimat, with Vocab. (Fossler)....Gi 56
Rosenblum's Complete Course in Isaac Pitman Phonography .....Cw 1 50
Rosenstengel's German Grammar .....Wt 40
German Reader .....Bs 75
See also German Readers for American Schools.
Rosenthal (Dr. R. S.) The Rosenthal Linguistry System in French, German, Spanish and Italian .....ea.Fu 6 00
Rosenthal & Chankin Grammaire de Lecture et de Conversation. Premier Livre Ho 1 28
Grammaire de Conversation. et de Lecture. Cours Complet .....Ho 1 32
Rosevear's (E.) Manual of Needlework ...Bi 60
Rosmini's Method in Education (Grey)....He †1 50
Ross. Dairy Laboratory Guide .....Jd 65
Ross' (G. A.) Elementary Course in Woodwork .....Fl 50
Ross' (W. T.) Voice Culture and Elocution.Dp 1 08
Rossetti (C.) Selected Poems (P. C. Ser.)..Mc 28
Rossman Mills (R.) Graded Sentences for Analysis .....No 40
Graded Dictation Speller .....
Book 1 (for 4th & 5th Grades).....No 30
Book 2 (for 6th, 7th & 8h Grades....No 35
Rostand. Cyrano de Bergerac (Clark).....Bk 1 10
—— (Kuhns) .....Ho 88
Les Romanesques (Le Daum).....Gi 44
Roth's (W. A.) Exercises in Physical Chemistry (tr. by Cameron) .....Vn 2 00
Rother's (A.) Being, Study in Metaphysics.Hr *50
Certitude, Study in Philosophy .....Hr *50
Beauty, Study in Philosophy .....Hr *50
Rotrou's Saint Genest and Venceslas (Crane) .....Gi 1 25
Rougemont's Anecdotes Nouvelles .....Ml 30
La France .....Ml 75
Manual de la Literature Française .....Bk 1 37
Preliminary French Drill .....Bk 60
Progressive French Drill Book "A"...Bk 85
—— "B" .....Bk 60
Rouillon's Course in Mechanical Drawing..Pr 90
Rousseau's Emile (Worthington) .....He †1 00
—— pap. .....He †30
Roux. Elementary French Reader.....Mc 60
Row's (E. K.) The Educational Meaning of Manual Arts and Industries .....Ro 1 25
Geometric Exercises in Paper Folding..Ro 1 00
Rowe (J. P.) Practical Mineralogy Simplified .....Wi 1 25
Rowe (H. K.) Society .....Sc 1 50
Rowe (H. M.) New Essentials of Business Arithmetic .....Rw 1 00
Commercial Arithmetic (College ed.)...Rw 1 20
Essentials of Arithmetic .....Rw 1 00
Junior Arithmetic (Bookkeeping) Pt. 1 Rw 80
—— Part 2 .....Rw 75
Blank Books for Part 2 .....Rw 36
Six Sets for Beginners in Bookkeeping (pap.) .....Rw 16
Complete Bookkeeping Text No. 120 ..Rw 1 50
Abridged Bookkeeping, Text No. 120 A Rw 1 30
Advanced Bookkeeping Text No. 120 B Rw 60
Shorthand (McKee & Parker) .....Rw 1 20
Test Exercises in Shorthand .....Rw 50
New Rapid Shorthand (McKee) ...Rw 1 20
Exercises in New Rapid Shorthand ....Rw 25
Commercial Law (Richardson & Reed) Rw 95
Rowe (S. H.) Habit Formation and the Science of Teaching .....Ln 1 50
Rowell. Introduction to General Science Mc 80
Royds' The Testing of Motive-Power Engines .....Ln 3 00
Royster-Thompson, Manual and Notebook for English Composition .....Sr 1 25
Guide Composition .....Sr 80
Rubinstein's Plane Geometry .....Hs 85
Review in Algebra .....Hs 25
Ruediger (W. C.) The Principles of Education .....Hm 1 50
Rugg (H. O.) Statistical Methods Applied to Educational Problems (Riverside Textbook in Educ.) .....Hm 2 00
Rugg-Clark. Fundamentals of High School Mathematics. pap. 1.00 .....Wb 1 20
Rupert. Geographical Reader .....Sa 84
Rusk's Introduction to Experimental Education .....e.....Ln 2 50
Rusk's Model Selections, 6 Nos., pap....ea.By 15
Ruskin's Crown of Wild Olives and Queen of the Air (P. C. Ser.) .....Mc 32
Joy Forever and the Two Paths (World's Classics) .....Ox 65
—— leather .....Ox 1 00
The King of the Golden River.....By 06
—— (Riverside) .....Hm 28
—— .....Ln 20
—— .....Jh 10
—— (Bates) .....Ra 35
Select Essays and Letters (Hufford)...Gi 72
Selections (Ginn) .....Gi 44
—— (Tinker) (Riverside) .....Hm 52
Selections and Essays (Modern Student's Lib.) .....Sc 75
Sesame and Lilies (Rounds) (Eclectic) Am 32
—— (Hufford) .....Gi 32
—— (Gaston) .....He 40
—— (Scudder) (Riverside) .....Hm 28
—— (Gale) .....Si 32
—— (Buck) .....LL.....Ln 40
—— (Linn) (Lake Eng. Class.).....Sr 25
—— and King of the Golden River (Bates) (P. C. Ser.) .....Mc 32
—— and Ethics of the Dust (World's Classics) .....Ox 65
—— leather .....Ox 1 00
—— and Lilies, Two Paths, and King of the Golden River (Everyman's Lib.) .....Dt 90
Time and Tide, and The Crown of Wild Olives (World's Classics) .....Ox 65
—— leather .....Ox 1 00
Unto This Last, and Munera Pulveris (World's Classcs) .....Ox 65
—— leather .....Ox 1 00
Rusmisel (L. C.) Industrial-Commercial Geography of the United States .....Pm 1 00
Russell (E. J.) Lessons on Soil .....Pu 75
Student's Book on Soil and Manures...Pu 1 35
Russell (J. E.) First Course in Philosophy..Ho 1 50
Economy in Secondary Education (Riverside Educ. Monographs).....Hm 40
Russell & Kelly's Laboratory Manual of First Year Science .....Ho 72
Russell & O'Grady's Gateways to Art and Industry .....Bo 75
Rutland. Old Testament Stories .....Si 48

S

Sabin's (A. R.) An Eye and Ear Spelling Book .....Ra 30
Sabin (H.) Common Sense Didactics.....Ra 1 00
Making of Iowa .....Fl 60
Sachse's Deutsche Grammatik .....Hr *70
Sadler's Moral Instruction and Training in Schools, 2 v. .....eaLn 1 75
Sadlier's (W. H.) Excelsior Geography:
New no. 1 .....Sd 34
—— Complete ed. .....Sd 40
—— Introduction to Geography .....Sd 55
New no. 2 .....Sd 68
New no. 3 .....Sd 1 40
—— Elementary U. S. History .....Sd 30
New Preparatory History.....Sd 50
New Intermediate History .....Sd 72
New Studies in American Mist., Civics Sd 1 20
Brief History of the Great War (Egan & Sadlier) .....Sd 30
Short Scripture History .....Sd 30
Rules and Examples of Grammar .....Sd 60
Studies in U. S. History (Excelsior)..Sd 1 00
Excelsior First Reader .....Sd 18
—— Second Reader .....Sd 35
—— Third Reader .....Sd 53
—— Fourth Reader .....Sd 70
—— Fifth Reader .....Sd 87
New Intermediate Reader .....Sd 60
Excelsior Script Speller. .....Sd 15
—— Complete Speller .....Sd 21
Primary Arithmetic (Christian Bros.)..Sd 36
Elements of Arithmetic (Christian Bros.) .....Sd 48
Commercial Arithmetic (Christian Bros.) .....Sd 54
Complete Arithmetic (Christian Bros.) Sd 72

Language Lessons, Elementary (Christian Bros. .....Sd 68
—— **Teachers' ed.** .....Sd 1 25
—— Intermediate (Christian Bros.) ....Sd 90
—— **Teachers' ed.** .....Sd 2 25
First Lessons in English Grammar...Sd 35
Principles of English Grammar .....Sd 75
Studies in English Grammar .....Sd 25
First Steps in Science (Egan) .....Sd 72
Sadtler's Chemical Experimentation .....Mo 1 60
Sage & Cooley's Occupations for Little Fingers .....Sc 1 10
Sainte-Beuve's Selected Essays (Effinger)..Gi 48
St. John's Reading Chart (mounted on tripod).Si 8 00
Saintine's Picciola, vocab. (Super).. .....He 60
Saintsbury (G.) The English Novel.....Dt 2 00
Salisbury's (A.) School Management.....Ro 1 00
The Theory of Teaching and Elementary Psychology .....Ro 1 25
Phonology and Ortheopy .....Ro 50
Salisbury's (R. D.) Physiography (Am. Sci. Ser.) .....Ho 3 50
—— Briefer Course (Am. Sci. Ser.)...Ho 1 72
—— Elementary Course (Am. Sci. Ser.).Ho 1 44
Salisbury, Barrows & Tower's Elements of Geography .....Ho 1 72
Modern Geography .....Ho 1 44
Salisbury & Beckwith's Index to Short Stories .....Ro 50
Sallust. With lexicon (Chase & Stuart) .....Hs 1 10
Catiline .....Pu 80
—— (Harkness) .....Am 1 08
—— (Herbermann) rev. ed. .....Sa 1 20
Catiline (Gudeman) .....Ap 1 00
—— (Penick) .....He 1 00
—— (Scudder) .....Al 1 00
Jugurtha (Herbermann) .....Am 1 12
—— (Summers) .....Pu 1 10
See also Cicero.
Salmon (D.) *See* **Longmans.**
Salt's Patriotic Poetry (English) .....Pu 60
Saltykov. Pilgrims and Wayfarers: Bygone Times ..(Ox. Russian Plain Texts) Ox 60
Salva-Webster Spanish-English Dictionary..La 35
—— .....La 60
—— .....La 1 00
Salvo's Spanish Method .....Bi 1 20
Samaneigo. Fabulas en Verso (Kelly) (Ox. Spanish, Plain Texts) .....Ox 70
Sampson's (C. H.) Algebra Review.....Wb 40
Mechanical Drawing and Practical Drafting .....Bo 1 50
Sampson (G.) Nineteenth Century Essays Pu 75
Sampson (H. O.) Effective Farming .....Mc 1 32
Sampson & Holland's Written and Oral Composition .....Am 1 00
Samuel's (E. I.) The Story of Gold and Silver .....Pp 1 00
The Story of Iron .....Pp 1 00
Sanborn's Speller, Complete .....Sa 30
Pts. 1-3 (Grades 1-8) .....ea.Sa 24
One Vol. .....Sa 36
Sand (G.) La Famille de Germandre (Kimball) .....Gi 36
Les Ailes de Courage (Kirkman).....Pu 90
La Mare au Diable (Randall-Lawton)..Am 44
—— (Gregor) .....Gi 44
—— (Sumichrast) .....He 48
—— (Joynes) .....Ho 44
—— (Fontaine) .....(pap. 35).Bk 50
—— (Brooks) .....Sc 60
Le Meunier d'Angibault (Kuhne) ....Am 48
Nanon (Woodward) .....(pap. 70).Bk 95
La Petite Fadette (Ashton-Binns).....He 48
—— (Bocher) .....Ho 60
Le Marquis de Villemer (Young).....Ox 70
Sandeau. Mlle. de la Seiglière (White)...Am 48
—— (Warren) .....He 52
—— (Ropes) .....Pu 66
La Maison de Penarvan .....(pap. 70).Bk 1 25
La Roche aux Mouettes (Lalande) ...Bk 1 00
—— pap. .....Bk 70
Sanders' Outline Guide to Civil Government Ha 25
Sander's Opening Exercises .....Ha 25
Sanders (A.) Plane Geometry .....Am 96
Solid Geometry .....Am 96
Plane and Solid Geometry .....Am 1 40
—— Key .....Am 1 20
Sanders' (C. W.) Primary School Primer, bds. .....doz.Am 1 20
Union Pictorial Primer .....Am 24
Sanders' (F. W.) The Reorganization of Our Schools .....Pf †1 00
Sanders & Fowler. Outlines for the Study of Biblical History and Literature..Sc 1 40
Sanderson's Practical Entomology for Schools .....Wi 1 50
Sanderson's (R. L.) Through France and the French Syntax .....Si 76
Sanderson & Brewster's Geometry for Schools .....Pu 1 10
Examples from a Geometry for Schools (with Answers) .....Pu 65
Sanderson & Jackson's Elementary Entomology .....Gi 2 40
Sanderson & Peairs. School Entomology...Wi 1 50
Sandiford's The Mental and Physical Life of School Children .....Ln 1 50
Sandwick & Bacon's High School Word Book .....He 48
—— Briefer ed. .....He 40
Junior High School Speller .....He 32
Sanford's (A. H.) Story of Agriculture in the U. S. .....He 1 20
Sanford (E. C.) Experimental Psychology..He 1 68
Sanford's (G. W.) Outlines in Commercial Geography .....Ly 80
Outlines in the History of Commerce..Ly 80
Sanford (H. R.) Word Method in Number, (45 cards) .....Bi 50
—— Limited Speller .....Bi 25
Sanford, Brown & Smith's Course in English, Bk. 1 .....He 52
Bk. 2 .....He 68
Sanford & Brown's English Grammar for High Schools .....He 84
Sanford & Scott. Second Latin Book, for Junior High Schools .....Sr 1 20
Santayana. The Sense of Beauty.....Sc 1 50
Sarcey. Le Siège de Paris (Spiers) .....He 64
Sardou's (A.) French Language, with or without a teacher .....Bk 3 85
Pt. 1, Pronunciation .....Bk 85
Pt. 2, Conversation, Anecdotes, Extracts, etc. .....Bk 1 37
Pt. 3, Grammar and Syntax .....Bk 1 37
Chart of French Verbs .....Bk 45
Pt. 3 and Chart together .....Bk 1 65
Sardou's (V.) Les Femmes Fortes (McMaster & Barton) .....Ox 65
La Perle Noire (McKenzie)..(pap. 35).Bk 50
Sargent (E.) School Etymology .....Am 76
Plants and Their Uses..... Ho 1 32
Sauer. *See* **Otto-Gaspey-Sauer.**
Saunders' Little Talks on School Management .....Ba 60
Saunois (C.) L'Entente Cordiale a la Campagne .....Dt 65
Sauveur. Entretiens sur la Grammaire.....Bk 1 65
Causeries avec mes Elèves .....Bk 1 37
—— Key .....Bk 35
Petites Causeries .....Bk 1 10
Causeries avec les Enfants .....Bk 1 10
Chansons de Béranger .....Bk 1 35
Contes Merveilleux .....Bk 1 65
Petite Grammaire pour les Anglais.....Bk 1 37
—— Key .....Bk 60
Sauveur & Van Daell's La Parole Française .....Bk 1 00
Sauzé (E. B. de) Cours Pratique pour Commençants (Winston Modern Language Ser.) .....Wk 1 50
Savory's Deutsches Reform Lesebuch.....Ox 75
Das Erste Jahr .....Ox 75
Drei Wochen in Deutschland.....Ox 75
Sawin & Palmer's Right-at-hand.....Pf 60
Sawyer. *See* **Little Kingdom Readers.**
Sawyer's (N.) Five Messages to Teachers of Primary Readings .....Ra 1 00
Saxelby. Course in Practical Mathematics...Ln 2 25
Introduction to Practical Mathematics..Ln 1 10
Sayrs' Practical Grammar .....Ll 60
Scandlin. Hans the Eskimo .....Si 48
Scantlebury's Homes of the World Babies..Fl 50
World Babies .....Ed †35
Schaeffer's (N. C.) Thinking and Learning to Think (Lippincott's Educational Series) .....Li 1 28
Bible Readings for Schools .....Am 44
Schaffner's (C. L.) Sam, or Our Cat Tales.At 35
Schaffner's (J. H.) Field Manual of Trees..Ad 1 25
Schapiro (J. S.) Modern and Contemporary European History .....Hm 3 00
Scheffel's Der Trompeter v. Säkkingen
—— (Sandborn) .....Gi 1 00

—(Wenckebach) .....He 64
Ekkehard (Wenckebach) .....He 72
Scheffer's Zoology, 2d ed. .....Bl 75
Schell (S) Hiawatha Entertainments.....We 45
Schelling (F. E.) English Drama.....Dt 2 00
Scherer's History of German Literature, 2 v. .....Sc *3 50
Scherer (P.) Modern Language Instruction, Why and When .....Sc 25
Scherer (P. J.) Beginners' French Reader..Wb 88
Schevill's First Reader in Spanish.....Gi 64
Schevill. Political History of Modern Europe .....Sc 1 60
Schiller's Ballads .....He 72
Die Braut von Messina (Carruth).....Si 60
Das Lied von der Glocke (Chamberlin).He 28
Der Geisterseher, with vocab. (Joynes).He 48
Geschichte des Dreissig-Jahrigen Krieges .....He 48
Jungfrau von Orleans (Rhoades) .....Ap 60
——(Allen & Byington) .....Gi 84
——(Wells) with vocab.....He 92
—— with vocab. .....Hs 60
Maria Stuart (Muller & Wenkebach) ...Gi 1 00
—— (Nollen) .....Gi 92
——(Rhoades), with vocab.....He 80
—— with vocab. .....Hs 60
Neffe als Onkel, with vocab. (Raddatz).Al 50
——(Beresford-Webb) .....He 40
—— .....Hs 60
—— (Sanborn) .....Ml 50
Der Taucher (Van der Smissen) .....He 20
Wallenstein, Tod (Eggert) .....He 80
Wilhelm Tell (Schlencker) .....Al 90
—— (Vos), with vocab. .....Gi 84
——without vocab. .....Gi 72
——(Deering), with vocab. .....He 88
—— with vocab. .....Hs 60
—— (Minckwitz) .....Ml 70
—— (Schoenfeld), with vocabulary....Ox 60
—— without vocabulary .....Ox 50
—— (C. A. McMurry) .....Si 44
Schimmell's Hist. of Pennsylvania .....Ml 90
Short Hist. of Pa. .....Ml 75
Pennsylvania Citizen .....Mc 64
Schinz & King Seventeenth Century French Readings .....Ho 1 32
Schirp's Short History of Germany.....Hr *1 00
Schlicher's Latin Plays .....Gi 80
Schmall's First Course of Analyt. Geometry..Vn *1 75
Elements in Plane Geometry.....Vn *1 25
Schmidhofer. Erstes Lesebuch .....He 68
Zweites Lesebuch .....He 72
Lese-Uebungen für Kinder.....He 40
Schmidt's (E.) Dramatic Reader 3rd & 4th Grades .....Bq 48
Schmit (C. L.) Garments for Girls.....Cc 1 00
Schmitz's (J. A. & H. J.) German Grammar.Li 80
Schmitz's (W. & J.) Deutsche Grammatik.Hr *70
Schmucker. The Study of Nature (Lippincott's Educational Series.) .....Li 1 28
Schneck's Modern Commercial Arithmetic..Ly 85
Schneider's A French Course.....Cd *1 25
Schneider's (H.) Education for Industrial Workers .....Wb 1 50
Schneider's (N. H.) Electricity and its Laws .....Sp †25
Study of Electricity for Beginners.....Sp 25
Schnitzler. Metodo para el estudio de lenguas (for Spanish-speaking pupils) et Angles .....Hr *85
Schoch & Gross. Elements of Business....Am 88
Schoell (F. L.) First French Composition..Ho
Schoen & Gilbreath. The Public School Song Book .....Ba 60
Schoff The Wayward Child .....Bx 1 25
Schofield's Health for Young and Old....Pu 1 50
Scholar's Companion, revised.....Am 80
Scholar's Gem Book .....Sa 10
School Efficiency Monographs:
Anderson's Education of Defectives in Public Schools .....Wb 75
Arp's Rural Education and Consolidated School .....Wb 96
Butterworth's Problems in State High School Finance .....Wb 99
Eaton's Record Forms for Vocational Schools .....Wb 60
McAndrew's The Public and Its School.Wb 90
Mahoney's Standards in English.....Wb 90
Mead's An Experiment in the Fundamentals .....Wb 60
Reed's Newsboy Service .....Wb 90
School and Home Education, per year....Ps 2 00
School History of the United States.....Be 75
Schrakamp. Deutsche Rechschreibung.....Bk 40
Das Deutsches Buch .....Ho 80
Le Livre Française .....Ho 80
See also Wenckebach.
Schreber (D. G. R.) Home Exercise .....Bi 50
Schroeder's (H. H.) Psychology of Conduct.Ro 1 25
Schücking's Die Drei Freiherr (Heller)....Gi 40
Schultz's (F.) Latin Grammar .....Pt 1 25
Latin Exercises .....Pt 1 25
Schultz's (J.) La Neuvaine de Colette (Lye) .....Am 56
—— (Bassett) .....(pap. 70) Bk 95
Schultze (A.) Elementary Algebra.....Mc 1 20
Advanced Algebra .....Mc 1 32
Elements of Algebra .....Mc 1 00
Schultze & Sevenoak's Plane and Solid Geometry .....Mc 1 20
Plane Geometry .....Mc 1 00
Schulze. Praktischer Lehrgang .....Bk 1 00
Schurz's Lebenserinnerungen (Manley).....Al 1 00
Schuyler & Buck's Art of Composition.....Sc 1 10
Schwartz's (J. A.) Grasshopper Green's Garden (3d Year Nature Reader)..Lt 60
Wilderness Babies (Reader, Grade 4)...Lt 60
Famous Pictures of Children.....Am 48
Five Little Strangers.....Am 48
Schwatka's Children of the Cold.....Ed 1 25
In the Land of the Cave and the Cliff Dwellers .....Ed 1 25
Schweikert French Short Stories .....Sr 40
Russian Short Stories.....Sr 48
Schwinn & Stevenson's Civil Government....Li 1 00
Science Primers:
Astronomy (Lockyer).....Am 44
Botany (Hooker).....Am 44
Chemistry (Roscoe).....Am 44
Geology (Geikie) .....Am 44
Hist. of Philosophy (Hunter).....Am 44
Introductory (Huxley).....Am 44
Inventional Geometry (Spencer).....Am 44
Physical Geography (Geikie).....Am 44
Physics (Stewart).....Am 44
Political Economy (Jevons).....Am 44
Logic (Jevons) .....Am 44
Sciences and the Nation Essays by Cambridge Graduates (A. C. Seward).Pu 1 50
Scobey & Horne. Stories of Great Musicians.Am 48
Scoon, Mierow & Jones' Selections from Roman Historical Literature.....Al 1 50
Scott's A Short History of Australia .....Ox 1 25
Scott's (A. C.) Practical English .....Ro 64
Scott (C. E.) Nature Study and the Child.He 1 76
Scott (E.) How the Flag Became Old Glory.Mc 60
Scott (F. N.) Lessons in English.
Book 1, N. Y. Ed. 52 .....Sa 48
Book 2, N. Y. Ed. 76 .....Sa 72
Scott (H. F.) Elementary Latin.....Sr 1 12
Second Year Latin Composition.....Sr 52
Third Year Latin Composition.....Sr 52
First Latin Book, for Junior High Schools .....Sr 1 00
Scott's (H. M.) Organic Education .....He †1 25
Scott (I. O.) Examination Exercises in Algebra .....Al **
Scott's (R. C.) Home Labor Saving Devices .....Li 1 00
Scott's (Sir Walter) Abbot (Eclectic Eng. Classics) .....Am 52
Complete Poems (Oxford ed. Stand. Auths.) .....Ox 1 25
Guy Mannering .....Gi 72
The Heart of Midlothian .....Sc 75
Ivanhoe (Merrill) .....Al 65
—— (Schreiber) (Eclectic English Classics) .....Am 52
—— (Stoddard) (Gateway ser.).....Am 60
—— (Dracass) .....Ap *60
——(McCarter) 4 parts .....ea.Ce 25
—— (Everyman's Lib.).....Dt 90
——(Lewis) .....Gi 72
—— (MacClintock) .....He 68
——(Tappan) (Riverside) .....Hm 64
—— (May) (Eng. Read. for Schs.) ...Ho 60
—— (Perry) .....Ln 60
—— (Miller-Albert) (Atlas Ser.).....Ly 50
—— (Hitchcock) (P. C. Ser.).....Mc 32
——Condensed (Stand. Lit. Ser.).....Nn 32
—— Complete .....Nn 40
—— (Dramatised (Findlay) .....Ox 25
——(Theodosius) .....Ox 85
—— (Nida) .....Ro 56

——(Cross) .....Sc 88
—— (Simonds) (Lake Eng. Class.).....Sr 52
——(Maxcy) .....Wb 80
Kenilworth (Norris) .....Am 60
—— (Lockhart (Everyman's Lib.).....Dt 90
—— (Castleman) (P. C. Ser.).....Mc 32
—— .....Nn 32
——(Flather) .....Pu 75
Lady of the Lake (Aiton) .....Al 30
—— (Alden) (Gateway Ser.) .....Am 52
—— (Bacon) (Eclectic English Classics) .....Am 32
—— (Lakeside) .....(pap. 20).An 25
—— (Chalmers) .....Ap 36
—— .....Fl 25
——(Ginn) .....Gi 44
—— (MacLeod) (Excel. Lit. Ser.)....Ha 15
—— (Rolfe) (paper) .....Hm 32
—— (Hitchcock) (Eng. Read. for Schs.)Ho 40
—— (Wiggins) .....Jh 25
—— (Carpenter) .....Ln 35
—— (Packard) .....Mc 32
——(Hale, jr.) (Stand. Lit. Ser.)....Nn 32
—— .....Ox 30
—— (Minto) .....Ox 85
—— (Kingsley's Eng. Texts).....Pf 40
—— (Masterman) .....Pu 1 10
—— (Barbour) .....Ra 60
—— .....Sc 30
—— (Moody) .....Sr 40
—— (Sprague) .....Si 40
—— (Syle) .....He 44
Lay of the Last Minstrel .....Fl 25
——(Allen) .....Gi 44
—— (Rolfe) (paper) .....Hm 32
——(Tickner) .....Ln 35
—— (Bowles) (P. C. Ser.).....Mc 32
——(Hale, E. E. jr.).....Nn 28
——(Flather) .....Pu 75
——(Minto) .....Ox 85
—— (Moody & Willard) (Lake Eng. Class.) .....Sr 36
Legend of Montrose (Abridged) (Longmans' Class-books) .....Ln 35
—— (Simpson) .....Pu 75
Lord of the Isles .....Ox 30
—— (Flather) .....Pu 75
——(Masterman) .....Pu 1 10
—— (Scribner Eng. Classics) .....Sc 30
Marmion (Adams) .....Al 30
—— .....Ox 35
—— (Coblentz) (Eclectic English Classics) .....Am 32
——(Montgomery) .....Gi 48
—— (Rolfe) (cloth).....Hm 80
—— (Lovett) .....Ln 50
—— (Aiton) (P. C. Ser.).....Mc 32
——(Bayne) .....Ox 85
——(Masterman) .....Pu 1 10
—— (Moody & Willard) (Lake Eng. Class.) .....Sr 40
Old Mortality (Montgomery) .....Gi 72
——(Nicklin) .....Pu 75
Quentin Durward (Norris).....Am 60
—— (Norris) (Eclectic Eng. Classics).Am 52
—— (Colby) .....Ap 60
—— (Everyman's Lib.).....Dt 90
——(Bruere) .....Gi 60
—— (Brewster) .....He 68
—— (Briggs) (E. R. for S.).....Ho 68
——(Munger) (Riverside) .....Hm 64
—— (Adams) .....Ln 60
——(Eno) (P. C. Ser.).....Mc 32
—— (Willert) .....Ox 95
——(Murison) .....Pu 75
—— (Simonds) (Lake Eng. Class.)....Sr 52
Rob Roy (Yonge) .....Gi 72
—— (Everyman's Lib.).....Dt 90
——(Stand. Lit. Ser.) .....Nn 28
Scottish Selections from the Waverley Novels (Craigie) .....Ox 60
Tales and Verse (Webster & Coe).....Am 72
Tales of a Grandfather:
——(Ginn) .....Gi 48
——(Stand. Lit. Ser.) .....Nn 28
——(Eng. Lit. for Schools) .....Pu 35
Tales of Chivalry (Rolfe).....Am 60
Talisman (Dewey).....Am 60
—— (Everyman's Lib.).....Dt 90
——(Holbrook) .....Gi 60
——(Morton) .....Ln 50
——(Treudly) (P. C. Ser.) .....Mc 28
—— Dramatised (Findley) .....Ox 25
—— (Gaye) .....Pu 75
Waverley (Everyman's Lib.).....Dt 90
Lockhart (Bouton, A. L.) (Stand. Lit. Ser.) .....Nn 32
Woodstock (Eclectic Eng. Classics)....Am 52
—— (Everyman's Lib.).....Dt 90
—— (Perry) .....Ln 40
—— (Gaye) .....Pu 75
Scott's (W. A.) Money and Banking.....Ho 2 25
Scott (W. D.) Psychology of Public Speaking .....Hs 1 50
Scott-Browne's Shorthand:
Manual of Pitman Phonography.....Hs 1 25
Reading Exercises .....Hs 30
First Phonographic Reader .....Hs 60
Second Phonographic Reader .....Hs 60
Dictation Book .....Hs 30
Shorthand Abbreviation or Dictionary..Hs 60
Shorthand Names and Phrases.....Hs 60
Reporter's Guide .....Hs 1 75
Pencil Notes .....Hs 30
Books of Business Letters .....ea.Hs 60
Scott & Bryant's Literature Note-Book..doz.Al 60
Scott & Buck's Brief English Grammar....Sr 60
Scott & Denney's Paragraph Writing.....Al 1 25
Composition-Literature .....Al 1 00
Composition-Rhetoric .....Al 1 00
New Composition-Rhetoric .....Al 1 20
Elem. English Composition.....Al 80
Scott, Macauley & Thackeray. Essays on Goldsmith (Hadow & Wheeler)....Ox 1 00
Scott & Southworth's Lessons in English, Bk. 1 (1906) .....Sa 44
Bk. 2 (1906) .....Sa 65
Bk. 1 Rev. (1916) ed.....Sa 44
Bk. 2 Rev. (1916) ed.....Sa 65
New York ed., Bk. 1 .....Sa 48
New York ed., Bk. 2 .....Sa 68
Scovill (H. T.) Farm Accounting .....Ap 2 00
Scribe's Adrienne Lecouvreur (Hamilton)..Ox 60
Scribe. Bertrand et Raton.....(pap. 35).Bk 50
La Camaraderie (Wells) .....Al 36
Le Verre d'Eau (Eggert) .....He 52
—— (Schmidt) .....Bk 50
Scribe & Legouvé's Bataille de Dames (Eggert) .....Am 36
—— (Wells) .....He 44
—— (Bull) .....Pu 45
Scribner English Classics .....ea.Sc 30
Scribner's Eng. Texts .....Various Prices Sc
Scribner's Series of School Reading, 27 v.ea.Sc 56
Scudder's (H. E.) New History of United States .....Am 1 20
Short History of United States.....Am 72
Scudder's (J. W.) Gradatim .....Al 50
First Latin Reader .....Al 90
See also Sallust.
Scudder's (M. T.) New York (State and local govt.) .....Ml 40
Scudder (V. D.) English Poems.....Sr 52
English Literature .....Wb 1 50
Seabury (J. B.). *See* World and Its People Ser.
Seachres (E.) Greek Photoplays.....Ra 60
Seachrest's Storyland, Outlines for Child Life Composition Pictures .....Ba 1 00
Seager's Economics, Briefer Course .....Ho 1 75
Principles of Economics.....Ho 2 50
Seals' Aritmetica Primaria, Grades 3 & 4..Wb 60
Seamen (G.) Progressive Steps in Architectural Drawing .....Ma
Sears' (A.) American Literature in its Colonial and National Periods.....Lt 1 00
Sears (F. C.) Productive Orcharding.....Li 1 75
Productive Small Fruit Culture.....Li 1 75
Sears (J. B.) Classroom Organization and Control .....Hm 1 75
Searson's Self Correction in English.....Uv 15
Searson & Martin's Studies in Reading....Uv †80
Fourth Reader .....Uv †60
Fifth Reader .....Uv †65
Advanced Reader .....Uv †65
Five Book Series Readers:
Fourth Grade Reader .....Uv †45
Fifth Grade Reader.....Uv †45
Sixth Grade Reader.....Uv †45
Seventh Grade Reader.....Uv †50
Eighth Grade Reader.....Uv †50
Searson, Martin-Tinley.
Primer .....Uv 40
First Grade Reader.....Uv 44
Second Grade Reader.....Uv 48
Third Grade Reader.....Uv 56

Seashore's Elementary Experiments in Psychology .....Ho 1 12
Seashore (C. E.) Psychology in Daily Life..Ap 1 75
—— Of Musical Talent .....Si **
Seaton's Selected Shop Problems.....Ma 25
Seavy's Bookkeeping .....He 1 60
Manual of Business Transactions.....He 50
Seawell's Twelve Naval Captains.....Sc 56
Secundus Annus (Lingua Latina Ser.) ....Ox 85
Sedaines' (M. J.) Le Philosophe sans le Savoir (Oliver) .....Ox 70
Sedgwick & Wilson. General Biology.....Ho 2 00
See & Lowe's Children's Songs of City Life .....Ba 1 00
See & Say Letter Box.....Iq 15
See & Say Letter Strips.....Iq 10
Seegmiller's (W.) Applied Arts Drawing Books. In 16 Bks. Grades 1-4...ea.At 10
—— Grades 5-8 .....ea.At 15
—— **Primary Hand Work** .....At 1 00
New Series in 8 Bks., Grades 1-4.....At 15
—— Grades 5-8 .....At 20
Little Rhymes for Little Readers .....Ra 50
Seeley's Grube's Method of Teaching Arithmetic .....Bs 60
Seeley. History of Education.....Am 1 40
Seeley. Question Book.....Ha 1 25
Seeley (L.) A New School Management...Hs 1 50
Teaching: Its Aims and Methods..Hs 1 50
Seeligmann's Altes and Neues .....Gi 42
Seerley's The Country School.....Sc 1 25
Segerblom's (W.) First Year Chemistry....Eb †1 50
Tables of Properties .....Eb †3 00
Qualitative Analysis .....Ln 1 25
Segur's Les Malheurs de Sophie (White)..He 48
—— .....(pap. 70) Bk 1 00
—— (Bement) .....Sa 48
(Harris) .....He 28
Story of a Donkey (Dole) .....He 28
Seidel's Lebrecht Hühnchen (Walter-Krause German Texts) .....Sc 60
Die Goldene Zeit (Ahn Ser.).....St 20
Seignobos. History of the Roman People....Ho 1 36
History of Mediæval and Modern Civilization .....Sc *1 35
—— Contemporary Civilization .....Sc *1 35
Selby (P.) Lincoln's Life Stories and Speeches .....Ss 75
President Wilson's Speeches.....Ss 1 00
Selling One's Self $10 a Week to $100,000 a Year.....Ss 1 00
Selden's Elementary Woodwork .....Ra 80
Elementary Turning .....Ra 80
Select American Classics. From Irvings Sketch Book, Webster's Orations, and Emerson's Essays.....Am 72
Select Orations (Hall) (P. C. Ser.).....Mc 32
Select Poems for Required Reading in Secondary Schools (Boynton) (P. S. Ser.) Mc 32
Selected English Essays (World's Classics).Ox 65
—— leath. .....Ox 1 00
Selected Short Stories (World's Classics) (XIX Century) .....Ox 65
—— leath. .....Ox 1 00
Selections for Oral Reading (Fuess) (P. C. Ser.) .....Mc 32
Selections from American Poetry (P. C. Ser.) .....Mc 32
Selections from the Old Testament (Houghton) .....Sc 45
Selfe (R. E.) Dr. Arnold of Rugby.....Bi 75
Self Educator Series:
Self Educator in French (Adams).....Dr 75
—— **in German (Adams)** .....Dr 75
—— **in Latin (Edward)** .....Dr 75
—— **in Botany (Wishart)** .....Dr 75
—— **in Chemistry (Knight)** .....Dr 75
—— **in English Composition (Thornton)**.Dr 75
—— **in Arithmetic and Algebra (Davidson)** .....Dr 75
Selgas. La Mariposa Blanca (Kenyon).....Ho 64
Seligman's Principles of Economics (Am. Citizen Ser.) .....Ln 2 50
Sell's Development Lessons in Mensuration..Fl 30
Sellars (R .W.) Critical Realism .....Ra 2 00
Seneca. Dialogs, Bks. 10, 11, 12 (Duff)...Pu 1 25
Sensenig (D. M.) The New Complete Arithmetic .....Si 1 00
Sergio (S.) Uncle Sam in Italy .....Sm 1 25
Serl (E.) Work-a-day Doings on the Farm..Si 44
Work-a-Day Doings.....Li 40
Serl (E.) & Pelo (W. J.) American Ideals Gr 69
Sérle's (E.) In the Animal World.....Si 48
In Fableland .....Si 44
Primary Language Lessons.....Am 44
—— Intermediate Language Lessons...Am 68
Day by Day with Sam & May .. Si 36
In Fairyland (Fairy Tales Retold) (For Grad. 3 or 4) .....Nn 40
Serviss. Astronomy in a Nutshell.....Pu 1 50
Setchell's Laboratory Practice for Beginners in Botany .....Mc 1 00
Seth (A.) Theism .....Sc 1 00
Seth (J.) Study of Ethical Principles.....Sc 2 00
Seton's Krag and Johnny Bear.....Sc 56
Lobo, Rag and Vixen.....Sc 56
Seume's Mein Leben (Senger).....Gi 50
Seven American Classics.....Am 60
Seven British Classics.....Am 60
Sever. Elements of Agriculture.....He 64
Progressive Speller .....He 32
Sévigné's (Mme. de) Selected Letters (Syms) .....Am 48
—— (Harrison) .....Gi 64
Seward (S. S., Jr.) Narrative and Lyric Poems for Students .....Ho 1 00
Sewell. Principles of Education.....Ln 50
Sewell's (A.) Black Beauty (Shaw) (Stand. Lit. Ser.) .....Nn 32
—— **(French) (Canterbury Classics)**.....Ra 40
Sewell's (J. W.) Practical English Complete.Li 76
Bks. 1-2, Grades 7 & 8 .....ea.Li 44
Sexton's Business Shorthand .....Gm 1 50
Seymour's (G. E.) Elem. Arithmetic.....Bs 40
Practical Arithmetic .....Bs 60
New Mental Arithmetic.....Bs 35
Seymour's (G F.) Good Time Primer and First Reader .....Ed 30
Seymour (T. D.) Language and Verse of Homer .....Gi 1 00
See also Homer, Pindar, Plato.
Shackford (M. H.) First Book of Poetics...Sa 60
Shackford & Judson's Composition, Rhetoric, Literature .....Sa 1 28
New ed., 1917.....Sa 1 36
Shakespeare's Works:
Principal Plays of Shakespeare (Cunliffe) .....Cc 2 00
Rolfe's New Shakespeare, 40 v.....ea.Am 68
—— (Porter & Clarke), 40 v.....ea.Cw 75
—— Temple (Gollancz), 40 v.....ea.Dt 55
Aldus Ed. 40 vols. .....ea.Fu 40
—— leath. .....ea.Dt 80
—— **Gollancz's (I.) Pocket Lexicon and Concordance to the Temple Shakespeare** .....Dt 90
—— leath. .....Dt *75
—— **(Acorn Shakespeare), 23 v.**.....ea.Ed 25
—— **(Temple School Shakespeare), 9 v.** ea.Ho 35
Pitt Press Ed. for Schools(Verity)....Pu 75
—— (Swan), for schools.....ea.Ln 45
—— Oxford Shakespeare.....Ox 2 00
—— (Sprague), 6 v. .....ea.Si 30
—— (Sprague), 1 v. .....Si 35
Twentieth Century Shakespeare: Julius Cæsar, Hamlet, Macbeth, Merchant of Venice, As You Like It.
—— Temple ed. .....ea.Mk 35
—— leath. .....ea.Mk 60
Anthony and Cleopatra (Temple ed.)...Dt 55
(Ox. Plain Texts) .....Ox 40
As You Like It (Thurber).....Al 30
—— (Demmon) (Gateway Ser.).....Am 44
—— (North) (Eclectic Eng. Classics)..Am 32
—— **(Hooper)** .....An 30
—— (Temple ed.).....Dt 55
—— (New Hudson) .....Gi 36
—— (Arden Shak.) .....He 32
—— **(Riverside)** .....Hm 28
—— (Cunliffe) (Eng. Read for Schs.) Ho 36
—— (Wendell) .....Ln 35
—— (P. C. Ser.) .....Mc 32
—— (Ox El. Sch. Bks.) .....Ox 40
—— **(Kingsley's Eng. Texts)**.....Pf 40
—— (Verity) .....Pu 60
—— (Morris) .....Si 32
—— (Sprague) .....Si 32
—— (Neilson) (Lake Eng. Class.).....Sr 32
Coriolanus (Temple ed.).....Dt 55
—— (New Hudson ed.) .....Gi 36
—— (Arden Shak.) .....He 32
Cymbeline (Temple ed.) .....Dt 48
—— (Arden Shak.) .....He 32
—— (Ox. Plain Texts).....Ox 40
Tragedy of Hamlet (Thurber) .....Al 35

—— (Shower) (Eclectic English Classics) ....Am 32
—— (Hooper) ....An 30
—— ....Fl 25
——(New Hudson) ....Gi 36
—— (Globe Theater) ....Hb 35
—— (Arden Shak.) ....He 32
——(Cone) (Riverside) ....Hm 28
—— (Lowes) ....Ho 36
—— (Pottinger) ....Ln 30
—— (Wendell & Phelps)....Ln 35
—— (Sherman) (P. C. Ser.)....Mc 32
——(Clark & Wright) ....Ox 85
——(Verity) ....Pu 60
—— (Sprague) ....Si 40
—— (Neilson) (Lake Eng. Class.)....Sr 32
—— (Purcell & Somers) (Cathedral ed.).Sr 36
Henry IV., Pt. 1 (Arden Shak.)....He 32
—— Pt. 2 (Arden Shak.)....He 32
Henry V.:
—— (Law) (Eclectic English Classics).Am 32
—— (Temple ed.)....Dt 55
——(New Hudson) ....Gi 36
—— (Arden Shak.) ....He 32
——(Hale) (Riverside) ....Hm 28
—— (Odell) ....Ln 35
—— (Bowles) (P. C. Ser.)....Mc 32
—— (Ox. El. Sch.) ....Ox 40
—— (Wright) ....Ox 85
——(Verity) ....Pu 60
—— (Morris) ....Si 32
—— (Neilson) (Lake Eng. Class.)....Sr 32
Henry VIII. (Arden Shak.) ....He 32
Julius Cæsar (Thurber) New Ed....Al 50
—— (Baker) (Eclectic Eng. Classics)..Am 32
—— (Mabie) (Gateway Ser.)....Am 44
—— (Hooper) ....An 30
—— (Lakeside Classics no. 85)....An 15
—— (Lakeside Classics no. 85-a)....An 22
—— (McDougal) ....Ap 36
—— (Temple ed.) ....Dt 55
—— ....Fl 25
——(New Hudson) ....Gi 36
—— (Arden Shak.) ....He 32
——(Boynton) (Riverside) ....Hm 28
—— (Thorndike) (Eng. Read. for Schs.)Ho 36
—— (Newman) ....Jh 25
—— (Odell) ....Ln 35
——(Miller & Kinney) (Atlas Series of Cl.) ....Ly 30
—— (Hufford) (P. C. Ser.)....Mc 32
——(Hale, jr.) (Stand. Lit. Ser.)....Nn 28
—— (Wright) ....Ox 85
——(Ox. El. Sch. Bks.) ....Ox 40
——(Gordon) ....Ox 60
—— (Kingsley Eng. Texts) ....Pf 40
——(Verity) ....Pu 60
——(Lobban((Granta ed.) ....Pu 45
—— (Frush) ....Ro 40
—— (Scribner Eng. Classics) ....Sc 30
—— (Sprague) ....Si 36
—— (Neilson) (Lake Eng. Class.)....Sr 32
—— (Purcell & Somers) (Cathedral ed.).Sr 36
—— (Tolman) ....Wb 44
King John (Arden Shak.) ....He 32
King Lear.
—— (Temple ed.) ....Dt 55
——(New Hudson) ....Gi 36
—— (Arden Shak.) ....He 32
—— (Thorndike) (Riverside) ....Hm 28
—— (Haighton) ....Ln 45
—— (Buck) (P. C. Ser.)....Mc 32
——(Wright). ....Ox 60
——(Verity) ....Pu 60
Love's Labour Lost (Arden Shak.)....He 32
Macbeth (Thurber) ....Al 30
—— (Livengood) (Eclectic English Classics) ....Am 32
—— (Parrott) (Gateway Ser.)....Am 52
—— (Hooper) ....An 30
—— (Jones) ....Ap 36
—— (Temple ed.) ....Dt 55
—— ....Fl 25
——(New Hudson) ....Gi 36
—— (Arden Shak.) ....He 32
——(Cone) (Riverside) ....Hm 28
—— (Sherman) ....Ho 60
—— (Schelling) (Eng. Read. for Schs.).Ho 36
—— (Metcalf) ....Jh 25
—— (Manly) ....Ln 35
——(Thompson) (Atlas Series of Cl.).Ly 30
—— (French) (P. C. Ser.)....Mc 32
——(Hale, jr.) (Stand. Lit Ser.) ....Nn 28
—— Clark & Wright) ....Ox 60
——(Gordon) ....Ox 60
—— (Ox. El. Sch. Bks.) ....Ox 40
—— (Kingsley's Eng. Texts) ....Pf 40
——(Lobban) (Granta ed.) ....Pu 45
——(Verity) ....Pu 60
—— (Scribner Eng. Classics) ....Sc 30
—— (Pattee) ....Si 32
—— (Sprague) ....Si 40
—— (Neilson) (Lake Eng. Class.)....Sr 32
—— (Purcell & Somers) (Cathedral ed.).Sr 36
—— (Cross) ....Wb 44
Merchant of Venice (Thurber)....Al 50
—— (Blakely) (Eclectic Eng. Classics).Am 32
—— (Schelling) (Gateway Ser.)....Am 44
—— (Lakeside Classics no. 29)....An 15
—— (Lakeside Classics no. 29-a)....An 22
—— (Hooper) ....An 30
—— (Jones & Baker)....Ap 36
—— (Temple ed.) ....Dt 55
—— ....Fl 25
—— (New Hudson) ....Gi 36
—— (Globe Theater) ....Hb 35
—— (Arden Shak.) ....He 32
—— (Thurber) (Riverside) ....Hm 28
—— (Pierce) (Eng. Read. for Schs.)..Ho 36
—— (Massee) ....Hs 35
—— (Sharp). ....Jh 25
—— (Gummere) ....Ln 35
—— (Underwood) (P. C. Ser.)....Mc 32
—— (Hale, Jr.) (Stand. Lit. Ser.)....Nn 28
—— (Clark & Wright) ....Ox 60
—— (Ox. El. Sch. Bks.) ....Ox 40
—— (Kingsley & Palmer) (Kingsley's Eng. Texts) ....Pf 40
—— (Verity) ....Pu 60
—— (Lobban) (Granta Shakespeare)..Pu 45
—— (Frush) ....Ro 40
—— (Scribner English Classics)....Sc 35
—— (Sprague) ....Si 36
—— (Lovett) (Lake Eng. Class.)....Sr 32
—— (Purcell & Somers) (Cathedral ed.).Sr 36
—— (Cone) ....Wb 44
Midsummer Night's Dream (Haney) (Eclectic English Classics) ....Am 32
—— (Temple ed.) ....Dt 55
—— (New Hudson) ....Gi 36
—— (Arden Shak.) ....He 32
—— (Lockwood) (Riverside) ....Hm 28
—— (Baker) ....Ln 35
—— (Noyes) (P. C. Ser.)....Mc 32
—— (Wright) ....Ox 60
—— (Ox. El. Sch. Bks.) ....Ox 40
—— (Verity). ....Pu 40
—— (Sprague) ....Si 36
—— (Neilson) (Lake Eng. Class.)....Sr 32
—— (Dallas) ....We 17
Much Ado About Nothing (Temple ed.).Dt 55
—— (New Hudson) ....Gi 36
—— (Arden Shak.) ....He 32
Othello (Temple ed.)....Dt 55
—— ....Ce 25
—— (Ox. Plain Texts)....Ox 40
Richard II. (Temple ed.) ....Dt 55
—— (New Hudson) ....Gi 36
—— (Arden Shak.) ....He 32
—— (P. C. Ser.)....Mc 32
—— (Ox. El. Sch. Bks.)....Ox 40
Richard III. (Temple ed.)....Dt 55
—— (New Hudson ....Gi 36
—— (Arden Shak.) ....He 32
—— (P. C. Ser.)....Mc 32
Romeo and Juliet.
—— (Temple ed.) ....Dt 55
—— (New Hudson) ....Gi 36
—— (Arden Shak.) ....He 32
—— (Strunk) (Riverside) ....Hm 28
—— (P. C. Ser.) ....Mc 32
—— (Ox. El. Sch. Bks.) ....Ox 40
—— (Ox. Plain Texts)....Ox 40
—— (Neilson) (Lake Eng. Class.) ....Sr 32
Taming of the Shrew (Temple ed.)....Dt 55
Tempest (Thurber) ....Al 30
—— (Barley) (Eclectic Eng. Class.)...Am 32
—— ....Ce †25
—— (Temple ed.) ....Dt 55
——(New Hudson) ....Gi 36
—— (Arden Shak.) ....He 32
—— (Hale) ....Hm 28
—— (Stone) ....Ln 45
—— (Newson (P. C. Ser.)....Mc 32
——(Wright). ....Ox 60
——(Lobban) (Granta ed.) ....Pu 45
——(Verity) ....Pu 60

—— (Sprague) .....Si 32
—— (Neilson) (Lake Eng. Class.).....Sr 32
Twelfth Night:
—— (Weld) (Eclectic Eng. Classics)..Am 32
—— (Temple ed.) .....Dt 55
—— (New Hudson) .....Gi 36
—— (Arden Shak.) .....He 32
—— (Cone) (Riverside) .....Hm 28
—— (Henneman) .....Ln 35
—— (Morton) (P. C. Ser.).....Mc 32
—— (Wright) .....Ox 60
—— (Gordon) .....Ox 60
—— (Lobban) (Granta ed.) .....Pu 45
—— (Verity) .....Pu 60
—— (Morris) .....Si 32
—— (Neilson) (Lake Eng. Class.).....Sr 32
Winter's Tale (Temple ed.).....Dt 55
—— (Arden Shak.) .....He 32
—— (Ox. Plain Texts).....Ox 40
Shaler (N.) Aspects of the Earth.....Sc 2 50
Shallies' Outlines for Elementary English.....Ed 40
Shallow & Cullen. Nature Study Made Easy .....Mc 60
Sharp (A. E.) Balancing of Engines.....Ln 2 25
Education for Character .....Bx 1 25
Sharp (D. L.) The Dallas Lore Sharp Nature Series:
Book 1, The Fall of the Year.....Hm 65
Book 2, Winter .....Hm 65
Book 3, The Spring of the Year....Hm 65
Book 4, Summer.....Hm 65
Roof and Meadow .....Cc 50
Sharpe. First Reader for Foreigners.....Am 48
Plain Facts for Future Citizens.....Am 60
Sharpe's (H.) A Practice Book in Arithmetic .....Si 28
Sharpe's (R. W.) Laboratory Manual in Biology .....Am 92
Sharpless' (I.) Two Centuries of Pennsylvania History (Lippincott's Educational Series) .....Li 1 28
English Educ. in Elem. and Secondary Schools .....Ap 1 20
Sharpless & Philips' Astronomy. .....Li 1 00
Natural Philosophy. .....Li 1 00
—— with laboratory manual. .....Li 1 20
—— Key .....Li 60
Shaw's Banking Series:
Advertising and Service.....Se 3 00
Accounting and Costs.....Se 3 00
Loans and Discounts.....Se 3 00
Management and Executive Control...Se 3 00
Building, Equipment and Supplies.....Se 3 00
Credits and Collections.....Se 3 00
Shaw. Handling Men .....Se 1 50
Shaw's How to Write Business Letters. Ed. by Smart (W. K.) .....Se 70
Shaw's Bookkeeping Practice and Standards (Hoover) .....Se 2 00
Shaw's Personality in Business (Shaw Editors) .....Se 1 50
Shaw's National Question Book .....Ba 1 80
Shaw's Standard Business Books and Reports (Additional):
Good-Will, Trade-Marks and Unfair Trading .....Se 3 00
Purchasing and Employment.....Se 1 50
Sales Correspondence.....Se 1 50
Business Correspondence Library (3 vols.) .....Se 5 00
Advertising and Selling Practice.....Se 1 25
How to Teach Advertising and Selling..Se 25
Business Correspondence .....Se 75
Credits, Collections and Finance.....Se 1 50
Office Training and Standards.....Se 2 00
Industrial Organization .....Se 1 50
Keeping Up With Rising Costs .....Se 2 00
Shaw's The Automatic Letter Writer and Dictation System (Shaw Editors) ..Se 5 00
Shaw. The Knack of Selling.....Se 1 50
Shaw's Retailing Series:
Making More Out of Your Advertising.Se 3 00
Attracting and Holding Your Customers .....Se 3 00
Shaw (E. R.) Big People and Little People of Other Lands .....Am 36
Discoverers and Explorers .....Am 44
Shaw (J. C.) History and Methods of Examinations .....Bi 50
Shaw (W. C.) Brief Maker's Note Book....Gi 1 20
Filler .....Gi 80
Shaw & Backus' Outlines of Literature, Eng. and Amer. .....Am 1 40
Shaw & Donnell's School Devices .....Ba 60
Shaylor's (H. W.) Book of Alphabets..doz..Gi 1 20
Shaylor & Shattuck's Medial Writing Books, Nos. 1-9. .....doz.Gi 72
Shorter Course Bks., A B C.....doz.Gi 60
Spelling Blanks, No. 1-3 .....doz.Gi 52
Sheaffer's Household Accounting and Economics .....Mc 65
Shearer's English for Italians: a Pronouncing Speller .....Bk 45
English for Hungarians.....Bk 45
English for Bohemians.....Bk 45
Shearer (J. B.) Bible Course Syllabus 3 v.ea.Jh 50
Shedd's (B. H.) One Hundred Authors....Fl 30
Shedd's (E. C.) Word Value, First Latin Book. .....Hw 80
Shedlock's Eastern Stories and Legends; a reader .....Dt 50
Shedlock (M.) The Art of Story Telling....Ap 1 75
Sheldon. Elementary Arithmetic.....Am 48
Complete Arithmetic .....Am 84
—— Key .....Am 92
Sheldon. Word Studies .....Am 32
Language Lessons:
Primary .....Am 48
Advanced .....Am 76
Spelling and Language Blank. doz.....Am 60
Sheldon's (A. E.) History and Stories of Nebraska .....Uv 1 00
Sheldon (E. S.) Short German Grammar....He 72
Sheldon's (M. D.) Gr. and Roman Hist.....He 1 00
Studies in General History.....He 1 60
——Teacher's Manual to .....He 88
Studies in American History.....He 1 28
—— Teacher's Manual to .....He 80
Sheldon-Barnes' Studies in Historical Method .....He †1 00
Shelley's Workshop Appliances .....Ln 1 50
Shelley's (P. B.) Poems; with selections from Coleridge, Keats, Byron, Wordsworth An 35
Adonis and Alaster (Roberts).....Si 32
Complete Poems (Oxford ed. Stand. Auths.) .....Ox 1 25
Selected Poems (Keats) (P. C. Ser.).Mc 32
Selections from the Poems of.....Pu 90
Shepard's (H.) Life on the Farm.....Fl 50
Shepard (J. H.) Elements of Chemistry. Briefer Course .....He 1 20
Inorganic Chemistry.....He 1 40
Sheppard's First Book of the Constitution....So 50
Text Book of the Constitution.....So 84
Sheppe's Word Studies:
Primary Book .....Jh 18
Advanced Book .....Jh 18
Complete Book .....Jh 28
—— teachers' ed. .....Jh 28
Shepperd's Household Science.....Wx 1 75
Shepperd's (J. L.) Laundry Work.....Wx 60
Shepperd & McDowell's Elements of Agriculture .....Wx 1 00
Shepperson's (M. F.) Gleanings from the Old Testament .....An 50
Sheran. Handbook of Literary Criticism....Hs 1 75
Sheran. Textbook of English Literature for Catholic Schools .....Am 1 40
Sheridan's Rivals (Aitken) (Temple Dramatists) .....Dt 65
—— leath. .....Dt 1 00
——(Adams) (Riverside) .....Hm 28
—— and A School for Scandal (Howe) (P. C. Ser.) .....Mc 32
Plays (World's Classics) .....Ox 60
School for Scandal (Webster) (Riverside) .....Hm 55
Sheridan (B. M.) Speaking and Writing English .....Sa 80
The Liberty Reader .....Sa 76
Sherman (S. P.) Short Stories.....Ho 56
Sherrill. New Normal Question Book.....Hs 1 75
Shillig. Four Wonders .....Ra 55
Shimmell's Government of the United States.Ml 50
Government of the United States and Weaver's Iowa .....Ml 80
Government of Pennsylvania and of the United States .....Ml 90
Shipmen (M. E.) Freshman English.....He 25
Shippee & Green. Stories from French Realists .....Am 48
Shireff (E.) The Kindergarten System .....Bi 1 00
Shirley (J. B.) Part Songs for Mixed Voices Am 92
Part Songs for Girls' Voices.....Am 92

School and Festival Songs.....Am 32
Two-Part Songs for Intermediate Grades Am 32
Shoemaker's Practical Elocution .....Pp 1 25
Advanced Elocution .....Pp 1 25
Shoemaker's (B.) Colonial Plays for the School-room .....Ed 40
Shoemaker (J. W.) Best Selections, 27 Nos. ea.cl.Pp 60
—— .....ea. pap.Pp 35
Best Things from Best Authors, 9 v. ea.Pp 1 50
—— .....per set.Pp 12 00
Short Stories (Pittenger) (P. C. Ser.).....Mc. 32
Short & Elson's Introduction to Mathematics .....He 1 00
Secondary School Mathematics.....He 1 08
Bk. 2 .....He 1 08
Showalter's (J. B. F.) Arithmetic Made Easy .....Ha 1 25
Shubert (E.) Best Things from Best Authors (9 v.) .....ea.Pp 1 50
—— .....per set.Pp 9 00
Stories of the Opera .....Pp 75
Shumway's A Day in Ancient Rome.....He †80
Latin Synonyms .....Gi 40
Shurter. Both Sides of 100 Public Questions.Hs 1 50
Extempore Speaking .....Gi 1 12
Grady's Orations and Speeches.....Hs 1 50
How to Debate .....Hb 1 35
Masterpieces of Oratory .....Gi 1 20
American Oratory of Today.....Hs 1 75
Public Speaking .....Al 90
Oral English and Public Speaking.....Ro 1 12
Shute's (K. H.) Land of Song:
Book 1 .....Si 44
Book 2 .....Si 56
Book 3 .....Si 60
Shutes & Weir's Agricultural Arithmetic..Wx 80
Shutts' Plane and Solid Geometry.....At 1 25
Plane Geometry .....At 75
Solid Geometry .....At 75
Sicard's Easy French History.....Sr 50
Sidgwick's Greek Prose Composition.....Gi 1 50
Sidgwick's (Alfr.) Elementary Logic.....Pu 1 20
Sidgwick's (E.) Ballads and Poems .....Pu 65
Sidgwick's (F.) Ballads and Poems .....Pu 75
Old Ballads .....Pu 75
Siefert's Principles of Arithmetic .....He 84
Sieff's (M.) Russian Commercial Correspondence .....Dt 1 60
Volper's Russian Accidence in Tables..Dt 1 75
Siepert's Bird Houses Boys Can Build....Ma 50
Shop Problems (on Tracing Paper) Sets 1-7 .....ea.Ma 35
Silver Series of English Classics (various prices, 25c.; 30c.; 35c.; 40c.; 50c.; 60c.) .....Si
Silver Series of Modern Language Text Books (various prices, 40c.; 60c.; 75c.; $1;
Silver Song Series .....ea.Si 24
—— No. 12 .....(111 pp) Si 28
—— No. 13 .....Si 24
Nos. 23, 25 & 26 (For High Schools) ea.Si 36
Silver's (H. J.) Primary Exercises in Arithmetic, Nos. 1 and 2.....ea.Am 20
—— Nos. 3 and 4.....ea.Am 32
Silver-Burdett Arithmetics. *See* **Philips & Anderson.**
Silver-Burdett Readers (Powers & Balliet):
First Book .....Si 40
Second Book .....Si 44
Third Book .....Si 48
Fourth Book .....Si 52
Fifth Book .....Si 64
Simmerman's The Story of Two Kittens.....Fl 30
Simmons. Subject Plan Book.....Bi 25
Simms (M. H.) Child Literature .....Am 30
Simms' (W. G.) Yemassee (Spencer).....Jh 75
—— .....Nn 32
Simonds (F. W.) Geography of Texas (Rev. Ed.) .....Gi 1 00
Simonds' (W. E.) Introd. to the Study of English Fiction .....He 88
Students' History of American Literature .....Hm 1 10
Students' Hist. of Eng. Literature.....Hm 1 25
Simone's Ulysse Chez les Cyclopes .....Ln 25
Simons' (E. S.) American Literature Through Illustrative Readings...Sc 1 12
First Year English for High Schools...Si 68
Simonson's Greek Grammar, 2 v. .....He 4 00
Simpson (M.) Supervised Study in History.Mc 1 20

Sims-Harry's Dramatic Myths and Legends:
Book 1, Norse .....Wb 40
Book 2, Greek and Roman .....Wb 40
Sinagnan. Foundation Course in Spanish...Mc 1 20
Sindelar. Best Christmas Book.....By 35
Best Memory Gems .....By 20
The Best Thanksgiving Book.....By 35
Closing Day Entertainments.....By 35
Morning Exercises for All the Year...By 75
Christmas Celebrations .....Fl 30
Lincoln Day Entertainments .....Fl 30
New Christmas Book .....Fl 35
Thanksgiving Entertainments .....Fl 30
Washington Day Entertainments .....Fl 35
Merry Christmas Entertainments.....By 30
Nixie Bunny in Holiday-Land.....By 50
Nixie Bunny in Faraway Lands.....By 50
—— in Manners-Land .....By 50
—— in Workaday-Land .....By 50
Father Thrift and His Animal Friends.By 50
Singleton (E.) How to Visit Great Picture Galleries .....Pr 2 25
Sisk's Foundations of Higher Arithmetic ..Si 64
Six Elizabethan Plays (World's Classics)..Ox 65
—— leath. .....Ox 1 00
Skeat. Etymological Dictionary .....Ox 15 20
—— Concise .....Ox 1 25
Skinner's Nursery Tales from Many Lands.Sc 50
Skinner (A. M.) Storyland in Play.....Ra 50
Dramatic Stories for Reading and Acting .....Am 44
Skinner (A. M.) & Lawrence (L. N.) Little Dramas for Primary Grades.....Am 44
Skinner (A. M. & E. L.) Merry Tales.....Am 48
Happy Tales for Story Time.....Am 64
Skinner (C. A.) The Bright Side .....Mo 1 00
Skinner (E. L.) Tales and Plays of Robin Hood .....Am 56
Skinner (E. L. & A. M.) Children's Plays..Ap 1 00
Skinner's (H. M.) The Story of the Britons.Fl 50
Skinner's (W. H.) Studies in Literature and Composition. .....An 80
—— .....Uv 80
Lessons in English .....Si 60
Skinner & Wickes. A Child's Own Book of Verse:
Book 1 .....Mc 48
Book 2 .....Mc 52
Book 3 .....Mc 60
Slater. Freshman Rhetoric .....He 1 36
Slaught & Lennes' First Principles of Algebra:
Elementary Course .....Al 1 00
Advanced Course .....Al 65
Complete Course .....Al 1 20
‡Complete Algebra .....Al 1 25
Elementary Algebra .....Al 1 00
Intermediate Algebra .....Al 75
Plane Geometry. Rev. ed. .....Al 1 00
Solid Geometry, with problems and applications (Rev. ed.) .....Al 1 00
Slaughter. Story of Turnus. Aen, 7-12...Sa 40
Sleeman's Cæsar in Britain and Belgium..Pu 65
See also Herodotus.
Sleight's Educational Values and Methods.Ox 2 00
Sloan's (K. E.) Primary Readers:
1st Bk. .....Mc 25
2d Bk. .....Mc 30
New Sloan Readers:
Primer .....Mc 36
First Reader .....Mc 36
Second Reader .....Mc 40
Manual to Accompany New Sloan Readers .....Mc 32
Primer Phonetic Cards .....Mc 60
—— Sight Word Cards .....Mc 80
First Reader Sight Word Cards.....Mc 80
Sloan's (L. A.) Study and Interpretation of Whittier's Snow-Bound. .....Sl 22
—— Lowell's Vision of Sir Launfal.....Sl 22
—— Holmes' Chambered Nautilus and
—— Lincoln's Gettysburg Speech .....Sl 11
—— Longfellow's Evangeline. .....Sl 22
Sloan's (P. H.) Mechanical Drawing:
Bk. 1 .....At 65
Bk. 2 .....At 80
Constructive Drawing for Secondary Schools:
Vol. 1 .....At 80
Vol. 2 .....At 95
Sloane's French War (Am. Hist. Ser.)....Sc 1 25
Sloane's Lessons in Fractions.....He 36
Fraction Cards, per set of six.....He 24

Slocum's (C. W.) Graded Course in Penmanship:
Copy Slips Nos. 1-6 .....doz.Nn 84
Exercise Books, No. 1 .....doz.Nn 36
—— Nos. 2-6 .....doz.Nn 48
Graded Course in Practical Penmanship,
—— Teachers' Manual .....Nn 40
Slocum's (J.) Around the World in the Sloop Spray (Shaw) .....Sc 56
Sloman's Elementary Latin Grammar.....Pu 80
Small's (A. W.) Adam Smith and Modern Sociology .....Uc *1 25
General Sociology .....Uc *4 00
The Meaning of Social Science.....Uc *1 50
Small & Vincent's Introduction to the Study of Society .....Am 2 00
‡Smallwood, Bailey & Reveley's Practical Biology .....Al 1 25
Smart (M. C.) A New Gradatim.....Sa 68
Smiles (S.) Self-Help (Bower).....Am 72
Smiley. Manual of American Literature...Am 72
Smiley & Storke. Beginner's Latin Book...Am 1 20
First Year Latin Course .....Am 1 20
Teacher's Handbook for the same.....Am 32
Smith. Brief Compend of U. S. Hist.....Sa 25
Smith's Short Stories, Old and New.....Gi 56
Smith (A.) New Barnes Problem Books:
Six Books, pap .....ea.Ba 16
Smith (A.) Laboratory Outline of Elementary Chemistry .....Cc 60
Experimental Inorganic Chemistry .....Cc 1 10
Elementary Chemistry .....Cc 1 00
Intermediate Text Book of Chemistry (College) .....Cc 2 25
Laboratory Outline of Intermediate Chemistry (College) .....Cc 1 00
General Chemistry for Colleges.....Cc 2 25
Laboratory Outline of College Chemistry Cc 1 00
Smith's (A. H.) Four-Footed Friends.....Gi 60
Smith's (B. C.) Elements of Latin.....He 1 08
Smith's (B. G.) Reading and Speaking....He 88
Smith's (C. A.) Old English Grammar .....Al 1 00
Our Language Grammar .....Jh 50
First Book, Language Lessons.....Jh 40
Second Book, Language Lessons and Grammar .....Jh 45
Smith's (C. F.)
Honorary Degrees in American Colleges Bi 15
See also Thucydides, Xenophon.
Smith's (C. J.) Easy Road to Reading, 5 book series:
Primer .....Ly 32
First Reader .....Ly 36
Second Reader .....Ly 44
Third Reader .....Ly 52
Fourth Reader .....Ly 65
Higher Reader .....Ly 75
Nine book series:
Primer .....Ly 32
First Reader .....Ly 36
Second Reader .....Ly 44
Third Grade Reader .....Ly 52
Fourth Grade Reader .....Ly 52
Fifth Grade Reader .....Ly 52
Sixth Grade Reader .....Ly 52
Seventh Grade Reader .....Ly 56
Eighth Grade Reader .....Ly 60
Perception Cards .....Ly 1 60
Phonic Cards .....Ly 40
Teachers' Manual .....Ly 50
Smith's (D. E.) Primary Arithmetic.....Gi 40
Intermediate Arithmetic .....Gi 48
Advanced Arithmetic .....Gi 54
Grammar School Arithmetic .....Gi 72
Practical Arithmetic .....Gi 72
Algebra for Beginners .....Gi 60
Handbook to Smith's Arithmetic.....Gi 60
Number Stories of Long Ago.....Gi 48
Teaching of Arithmetic .....Gi 1 20
Teaching of Geometry .....Gi 1 40
Teaching of Secondary Mathematics...Gi 12
Teaching of Elementary Mathematics..Mc 1 20
Smith (D. N.) Characters from the Histories and Memoirs of the 17th Cen..Ox 2 70
Smith's (E.) Essay Writing.....Ox 1 00
Smith's (E.) Modern Music Series:
Primer of Vocal Music .....Si 36
First Book of Vocal Music.....Si 40
Second Book of Vocal Music.....Si 44
Third Book of Vocal Music .....Si 52
Alternate Third Book of Vocal Music..Si 52
Fourth Book of Vocal Music .....Si 76
Common School Book of Vocal Music..Si 52
Smith (E.) Music Course:—A,
Primer .....Am 32
Book 1 .....Am 32
Book 2 .....Am 36
Alternate Book 2 .....Am 36
Book 3 .....Am 48
Book 4 .....Am 60
Teacher's Manual for the same.....Am 60
Songs for Little Children Pts 1 and 2, ea. pa. 1.00 .....Bo 1 25
Smith (E. F.) Bacteriologic Diagnosis of Plants .....Ln
Smith's (E. H.) Latin Selections.....Al 1 50
Smith's (E. R.) Plane and Solid Geometry Developed by the Syllabus Method.Am 1 40
Plane Geometry by the Syllabus Method .....Am 96
Solid Geometry .....Am 96
Smith (E. W.) Graded Exercises In Punctuation .....No 35
Smith (F.) Our Beginnings in Europe and America .....Wk 84
Smith's (F. A.) Pupils Notebook and Study Outline in English History.....Am 40
Smith (F. W.) The High School.....Mc 2 00
Study of Origins and Tendencies..Sw 2 00
French-English and English-French Commercial Dictionary .....Mk 2 00
Smith's (G.) The Booboo Book .....Pa 75
Smith's (G. J.) Synopsis of English and American Literature .....Gi 96
Smith (G. M.) & Young (C. M.) History and Civil Government of South Dakota.Am 1 00
Smith (G. W.) Students' History of Illinois.Ha 80
Smith's (H.) Elementary Algebra.....Ln 1 10
Smith's (Hamblin) Geometrical Conic Sections .....Ln 1 35
Smith (H. B.) Establishing Industrial Schools (Riverside Educ. Monographs) .....Hm 75
Smith's (H. R.) Profitable Stock Feeding.Wx 1 50
Smith's (J.) Travels (Eng. Lit. for schools) .....Pu †25
Smith's (J. C.) Book of Verse for Boys and Girls .....Ox 1 15
Smith (J. F.) Our Neighborhood .....Wk 80
Story of Washington.....Hw 25
Smith's (Jessie R.) Historical Readers:
Four True Stories of Life and Adventure .....Hw 36
Four True Stories of Am. History....Hw 50
Smith (Jos. R.) Commerce and Industry..Ho 1 52
Commercial and Industrial Geography..Ho 4 00
Smith's (Jos. R.) Practical Geography by Grades:
No. 1, The World .....Hw 20
No. 2, New York, N. J., etc.....Hw 20
—— —— with maps .....Hw 25
Smith (J. W.) Training for Citizenship.....Ln 1 00
Smith's (L.) French Conversation. *See* Bregy.
Smith's (L. C.) Gramatica Practica de la Lengua Castellana .....Gi 80
Smith (L. R.) The Fourteen Little Cotton Tails .....Fl 35
Bunny Boy and Grizzly Bear .....Fl 30
Bunny Bright Eyes .....Fl 30
Tale of Bunny Cotton Tail.....Fl 30
Bunny Cotton Tail, Jr.....Fl 35
The Circus Book .....Fl 40
The Circus Cotton Tails .....Fl 40
Games and Plays: for Schoolroom and Playground .....Fl 40
Hawkeye Reader .....Fl 35
Little Bear .....Fl 35
Little Eskimo .....Fl 35
Mother Goose Stories in Prose .....Fl 35
Primary Seat Work, Sense Training, and Games .....By 60
Roly Poly Book.....Fl 35
Seventeen Little Bears .....Fl 35
Sixty Musical Games and Recreations..Ds 75
Three Little Cotton Tails.....Fl 30
Smith's (M. C.) *See* World and its People Ser.
Smith (M. E.) Eskimo Stories.....Ra 45
Holland Stories .....Ra 55
Smith's (M. L.) Latin Lessons.....Al 1 00
Latin Lessons, N. Y. Ed.....Al 1 12
Smith (O. S.) Arithmetic of Business.....Ly 1 10
Applied Arithmetic .....Ly 96
Smith's (R. M., Jr.) Construction Work.....Fl 60

Smith's (S. G.) Class and School (Music)..Cr 50
Smith (V. A.) Oxford History of India....Ox 6 25
Smith (Wm.) Smaller Classical Dictionary.Am 1 40
Smaller Scripture History.....Am 70
Smith (W. C.) How to Grow 100 Bushels of Corn Per Acre on Worn Soil .....Sr 1 25
The Business of Farming.....Sr 2 00
Smith's (W. H.) Evolution of Dodd.....Ra *75
Smith's (W. P.) Oral English for Secondary Schools .....Mc 1 00
Smith (W. R.) Introd. to Educational Sociology .....Hm 1 75
Smith's (W. T.) Elementary Physiology and Hygiene .....Am 60
Primer of Physiology and Hygiene....Am 36
Smith, Farnsworth & Fullerton. Children's Hymnal .....Am 80
Smith, Hamilton & Legros' French-English and English-French Dict.....Bk 7 15
Smith-McMurry Language Series.
Book 1 .....Jh 50
Book 2 .....Jh 55
Book 3 .....Jh 60
Smith, Stahl & Sykes' Exercises in Physiography .....He 1 12
Smith & Gale's Elements of Analytic Geometry .....Gi 2 40
Introduction to Analytic Geometry.....Gi 1 40
New Analytic Geometry .....Gi 1 80
Smith & Hall. Teaching of Chemistry and Physics .....Ln 1 75
See American Teachers' Series.
Smith & Jewett. Introd. to Science.....Mc 1 40
Smith & Keller, Experiments Arranged for Students in General Chemistry, 5th rev. ed. .....Bl 75
Experiments Shorter Course .....Bl 75
Smith & Mess Laboratory Study of Chemistry .....Ho 1 20
Smith & Perry's Geography of New York: The State—The City.....Am 48
Smith & Schuckai's New Common-School Song Book.....By 50
Smith & Soutar's Ballads for Boys and Girls.Ox 45
Smith & Thomas' A Modern Composition and Rhetoric (Brief Course).....Sa 84
—— (Complete Course).....Sa 1 16
Smith & Weaver's Special Day School Exercises .....Fl 30
Smyth's Greek Grammar for Schools and Colleges .....Am 1 80
Greek Series, 21 v. (various prices, 32c. to $2) .....Am
Smyth's (A. H.) American Literature.....Hs 1 00
Smyth's (L.) Child Life in All Lands.....Wk 50
Smythe (E. L.) Old Time Stories Retold..Am 44
Reynard the Fox.....Am 36
Sneath The Mind of Tennyson .....Sc 1 25
Sneath, Hodges & Stevens' Golden Rule Series (School Readers):
Golden Ladder Book .....Mc 48
Golden Path Book .....Mc 52
Golden Door Book .....Mc 60
Golden Key Book .....Mc 60
Golden Word Book .....Mc 60
Golden Deed Book .....Mc 60
Snedden (D.) Problems of Secondary Education (Riverside Textbooks in Educ. .....Hm 1 50
Problems of Vocational Education (Riverside Educ. Monographs).....Hm 40
Snedden, Weeks & Cubberley. Vocational Education (Houghton- Mifflin Professional Lib.) .....Hm 1 40
Snell's Essentials of English Syntax.....Ln 60
Snell's (J. F.) Elementary Household Chemistry .....Mc 1 25
Snow's French Grammar .....Ho 1 16
Snow (B. E.) Permodello Modelling.....Pr 50
Snow & Froelich's Graphic Drawing Books:
Bks. 1-4 .....ea.Pr 20
Bks. 5-8 .....ea.Pr 25
Art Ed. for High Schools.....Pr 1 50
High School Book.....Pr 35
Industrial Art Text Books:
Parts 1-4 .....ea.Ba 30
Parts 5-8 .....ea.Ba 35
Theory and Practice of Color .....Pr 3 00
Topic Books of Art Education, 7 vol....Pr 40
Snow & Lebon. Easy French.....He 80
Snyder's Selections from the Old Testament.Gi 40
Snyder's (W. H.) First Year Science.....Al 1 25
Everyday Science.....Al **

Snyder & Hutchinson's Differential and Integral Calculus, with Answers ..Am 2 00
Elementary Textbook on the Calculus. with Answers .....Am 2 20
Snyder & Palmer's One Thousand Problems in Physics .....Gi 60
Soare (J. G.) Heroes of Israel, Pupils Textbook .....Uc 1 00
Teachers' Manual .....Uc *1 00
Solano's Physical Training—Junior.....Bx 75
Senior .....Bx 75
Soldan's (A. M.) 3d German Reader .....Wt 1 25
Solial's Petite Histoire de Napoleon le Grand.Ml 25
Solis-Cohen (M.) The Family Health.....Pp 75
Solomonoff's (J.) Russian Composition ...Dt 1 50
Somerville. First Year in Algebra.....Am 72
—— Answers .....Am 12
Elementary Algebra.....Am 1 20
—— Answers .....Am 12
—— Key .....Am 1 20
Song Budget .....Bi 15
Song Budget Music Series includ. all above..Bi 50
Song Century .....Bi 15
Song Patriot .....Bi 15
Songs of America & Homeland (Ed. by C. W. Johnson) .....Si 60
Sonnenburg-Schoelch's New Pract. German Grammar and Exercise Book.....Hr *67
Sonnenschein's Cyclopædia of Education ...Bi 3 75
Sonnenschein. English Grammar.....Ox 2 00
First Latin Grammar for Schools.....Ox 60
‡Latin Syntax for Schools .....Ox 60
New Latin Grammar .....Ox 1 00
New French Grammar .....Ox 1 00
Soper's Principles and Practice of Elementary Drawing .....Sr 1 50
Sophocles (Trans.) (World's Classics), cl..Ox 65
—— leath. .....Ox 1 00
Text (Jebb) .....Pn 2 00
Ajax (Jebb) .....Ln 60
—— (Jebb) .....Pu 1 65
Antigone (Harry) .....Sr 1 00
—— (Jebb) .....Pu 1 65
—— (Woolsey) .....Wf 1 00
Electra (Jebb) .....Ln 60
—— (Jebb) .....Pu 1 65
—— (Woolsey) .....Wf 1 00
Oedipus Tyrannus (Jebb).....Pu 1 65
—— (White) .....Gi 1 50
Philoctetes (Graves) .....Sa 1 04
—— (Jebb) .....Pu 1 65
SoRelle (R. P.) Expert Shorthand Speed Course .....Gr 1 00
SoRelle & Cutler Rational Type-writing Revised by SoHelle (R. P.) .....Gr 1 00
Rational Typewriting Single Keyboard.Gr 1 00
Rational Typewriting Medal of Honor ed.Gr 75
So Relle & Kitt's Words: their Spelling, Pronunciation, Definition and Application .....Gr 25
Sornberger's Normal Language Lessons.....Bi 50
Soule. Dictionary of Synonyms.....Li 2 50
Soule & Turpin. Agriculture.....Jh 75
Soulié's L' Enfant des Grenadiers (Hutten).Ox 50
Souter's Greek New Testament .....Ox 1 40
South's Patriotic Quotations .....Fl 30
Southern Orators (McConnell) (P. C. Ser.).Mc 32
Southern Poets, Selections (Weber) (P. C. Ser.) .....Mc 32
Southey's Life of Nelson (Eclectic English Classics) .....Am 52
—— (Miller) .....Ln 45
—— (Twombly) .....Si 48
——(P. C. Ser.) .....Mc 28
—— .....Ox 1 25
—— (Westcott) (Lake Eng. Class.)....Sr 40
Southwick's Dime Question-Bks. 23 Nos...ea.Bi 10
Short Studies in Literature .....Hs 60
—— Key to .....Hs 20
Southwick (F. T.) Steps to Oratory.....Am 1 20
Elocution and Action.....We 1 10
Southworth's A First Book in American History .....Ap 65
Southworth's (G. A.) English Composition and Grammar .....Sa 72
New Language Lessons.....Sa 48
Southworth's (G. V.) Builders of Our Country Bks. 1 and 2 .....ea.Ap 65
A First Book in American History....Ap 72
With Europe Beginnings.....Ap 80
Story of the Empire State .....Ap 80
A Student's Guide in Ancient History pap. .....Iq 50

Southworth & Goddard's First Lessons in Language ....Sa 48
Elements of Composition and Grammar..Sa 72
Southworth & Kramer's Great Cities of the U. S. ....Iq 75
Southworth & Stone's Arithmetics:
Bk. 1 ....Sa 44
Bk. 2 ....Sa 48
Bk. 3 ....Sa 52
Primary Arithmetic ....Sa 44
Elementary Arithmetic ....Sa 48
Advanced Arithmetic ....Sa 72
Problems in Arithmetic ....Sa 44
Exercise Book in Arithmetic....Sa 56
Southworth-Stone Arithmetic: Two Book Series:
Bk. 1 ....Sa 56
Bk. 2 ....Sa 64
Souvestre's Le Chirurgien de Marine....Ml 25
Comorre and Other Stories, with vocab.Ox 85
L'eclusier ....Ln 35
—— Teacher's ed. ....Ln 45
Un Philosophe sous les Toits (Eve)....Pu 75
Spalding's (E. H.) Problem of Elementary Composition ....He 64
—— Principles of Rhetoric....He 1 16
Spalding (V. M.) Introduction to Botany...He 1 20
Spanhoofd's (A. W.) Deutsche Grammatik..Ho 80
Elementarbuch der deutschen Sprache He 1 24
Erstes Lesebuch ....He 96
Kleine Geschichten für Anfanger ....Ap 50
Lehrbuch der deutschen Sprache....He 1 24
Spanish-American Primer ....Hs 48
First Book ....Hs 52
Second Book ....Hs 56
Spanish Anecdotes (Harry) ....Al 80
Spanish-English Dictionaries ....La
[Various prices, 25c., 30c., 50c., 60c., $1.00]
Spanish Readings, 17 v....Am
[Various prices, 48c. to $1.]
Spanish Serie Moderna:
Libro Primero (First Reader)....Am 36
Libro Segundo (Second Reader)....Am 52
Libro Tercero (Third Reader)....Am 68
Lecciones de Lenguaje — Español-Ingles (Language Lessons — Spanish - English) ....Am 48
McMaster's Historia de los Estados Unidos ....Am 1 20
Spark's Expansion of the American People (ed. for supplementary reading) (Lake History Series) ....Sr 72
Sparks' (F. M.) Government as a Business..Ra 1 00
Sparkman (C. F.) Industrial Spanish....Al **
Spaulding & Bryce's Method in Reading:
Aldine Primer, rev. 1916 ....Nn 48
Aldine Reader Book One, rev. ed. 1916.Nn 48
Aldine Reader Book Two rev. 1918....Nn 60
Aldine Reader, Book Three, Pupil's ed..Nn 72
Aldine Reader Book Three Teacher's ed.Nn 72
Aldine Reader, Book Four....Nn 72
Teachers' Edition ....Nn 72
Learning to Read (Teacher's Manual) rev. ed. 1916....Nn 68
Method in Reading Charts and Cards..Nn
Readers by Grades:
Aldine Primer ....Nn 44
Aldine First Reader ....Nn 44
——Second Reader ....Nn 52
——Third Reader ....Nn 64
——Fourth Grade Reader ....Nn 64
——Fifth Grade Reader ....Nn 64
——Sixth Grade Reader ....Nn 64
——Seventh Grade Reader ....Nn 64
——Learning to Read ....Nn 60
Readers for Rural and Ungraded Schools:
Primer 1, 2, and 3 Readers and Aldine 4th Reader ....Nn 76
Aldine Fifth Reader ....Nn 84
Aldine Readers in Spanish:
Manual del Maestro (Spanish)....Nn 72
Charts and Cards for the Above....Nn **
Libro Fundamental (Spanish) ....Nn 44
Lector Segundo ....Nn 44
Lector Tercero ....Nn 44
Aldine Language Series:
Aldine First Language Book....Nn 52
Aldine Second Language Book ....Nn 60
Aldine Third Language Book....Nn 80
Manual for Teachers for ea. of the above ea.Nn 60

Spaulding & Miller's Graded Spellers:
Bks. 1, 2, 3, 4....ea.Gi 18
Bks. 5, 6 and 7....ea.Gi 22
Graded School Spellers:
Pt. 1, Bks. 1-3....Gi 24
Pt. 2, Bks. 4-7....Gi 36
Speaker Series, 32 Nos.....(pap. 45) ea.Hs 75
v. 1-8, incl. Nos. 1-32....ea.Hs 2 25
Spear's Leaves and Flowers ....He 32
Speare & Norris. World War Issues and Ideals ....Gi 1 40
Speed's Jack and Nell in Field and Forest...Ps 50
Spencer. Practical Writing, 8 Nos....doz.Am 1 20
—— Manual to ....Am 12
Spencer's (E. W.) Elements of Commercial Law ....Bx 1 25
Manual of Commercial Law (2d ed., 1914) ....Bx 2 00
Modern Business Law....Bx 75
Spencer (H.) Education ....Bi 1 00
Philosophy of Style with Wright's Essay on Style ....Al 45
Spencerian Practical Writing Speller...doz.Am 60
Spenser's Britomart, Selections from "Faerie Queene," Bks. 3, 4 and 5 (Litchfield) ....Gi 52
Faerie Queene:
Bk. 1 (Shackford) (Riverside) ....Hm 44
—— Selections (Erskine) ....Ln 40
Bk. 1 (Winstanley) ....Pu 1 10
Bk. 2 (Winstanley) ....Pu 1 10
Bk. 1 (Wauchope) ....Mc 32
Selections From the Faerie Queen (Eng. Lit. for Schools) ....Dt 35
Sperling. Playground Book....Ba 2 00
Speyer's Physical Chemistry ....Vn 1 50
Sphred's (W. O.) A Bibliography to the Handbook of English for Engineers.Sr 25
Spicer & Pegler's Elementary Bookkeeping.Ox 1 00
Spickelmire's (C.) Stories of Hellas, a Greek History ....Bx 1 00
Spieker. Greek Composition for Colleges...Am 1 30
Spier (A.) Manual of Elementary French...Gi 60
——Exercises on ....Gi 60
Spiers (I. H. B.) Spanish Selections for Sight Translation (Health's Modern Language Ser.) pap. ....He 28
Spiers & Surenne's French Dict., 8°....Ap 5 50
——Abridged, 12° ....Ap 1 75
Spiess & Seiffert's Greek Grammar ....Pt 1 25
Greek and English Exercises ....Pt 1 25
Spillman. Farm Science ....Wb 1 28
Spillman (H. C.) Personality....Gr 1 50
Spink's and others' Mechanical Drawing Books: Bk. 1 ....At 65
Bk. 2 ....At 80
Spinonza (B. de) Training of the Intellect ..Bi 1 00
Spooner. Industrial Drawing and Geometry..Ln 1 50
Machine Design, Construction and Drawing ....Ln 4 00
Notes on, and Drawings of a Four-Cylinder Petrol Engine ....Ln 75
Engineering Workshop Drawing ....Ln 1 10
Spooner & Davey Elements of Machine Construction and Drawing ....Fu 3 50
Practical Plane and Solid Geometry, including Graphic Arithmetic. vol. 1. Elementary Stage ....Fu 1 00
Sprague. Primer ....Ra 25
Classic Readers, Seven Book Series:
Bk. 1, First Grade ....Ed 30
Bk. 2, Second Grade ....Ed 35
Bk. 3, Third Grade ....Ed 35
Bk. 4, Pt. 1, Fourth Grade....Ed 35
Bk. 4, Pt. 2, Fifth Grade ....Ed 35
Bk. 5, Pt. 1, Sixth Grade ....Ed 40
Bk. 5, Pt. 2, Seventh Grade ....Ed 40
Five Book Series:
Bk. 1, A Primer....Ed 30
Bk. 2 ....Ed 35
Bk. 3 ....Ed 35
Bk. 4 ....Ed 60
Bk. 5 ....Ed 70
Sprenkel's Primary Ideal Music Book....Ml 35
Spyri's Heidi (Everyman's Lib.) ....Dt 90
—— (Dole) ....Gi 48
Heimatlos (Hopkins) ....Gi 48
Moni, the Goat Boy ....Gi 48
—— ....Li 60
——With vocab. (Guerber) ....He 40
Rosenresli (with vocab.) (Roll)....He 32
Was der Grossmutter Lehre bewirkt ...He 40
Stafford (A. O.) Animal Fables....Am 40

Stahl's Versions, Erster Theil .....St †60
Zweiter Theil .....St †60
Stamm's First German Reader .....Wt 35
Second German Reader .....Wt 50
Stamper's Textbook on the Teaching of Arithmetic .....Am 1 20
Standard Catholic Readers. *See* Doyle.
Standard Champion Writing Speller .....Ss 05
Standard Classic Readers:
Fourth Year .....Ed 40
Fifth Year .....Ed 40
Sixth Year .....Ed 45
Seventh Year .....Ed 50
Eighth Year .....Ed 50
Standard English Classics:
[Various prices, 84 Nos., from 24c to 80c.] .....Gi
Standard Free Hand Writing, Nos. 1-6..So 72
Standard Literature Series, 71 Nos.:
(Single Nos. pa 20 cl. 28; double Nos., pa. 24 cl. 32; triplicate Nos. pa. 32 cl. 40 .....Nn
Standard Musical Lib., 24 v., various prices, 12c. to 24c. .....Am
Standard Selection Series:
Selections for Memorizing for 3d grade.Fq 05
Selections for Memorizing for 4th and 5th grades .....Fq 05
Selections for Memorizing for 6th grade.Fq 05
Selections for Memorizing for 7th grade.Fq 05
Selections for Memorizing for 8th grade.Fq 05
Standard Spanish-English, English-Spanish Dictionary, cl., double index.....La 25
—— leath., double index .....La 50
Standard Vertical Writing, Nos. 1-6.....doz.So 83
Standard Vest Pocket Italian-English, English-Italian Dictionary, cl., indexed.La 50
—— leath., indexed .....La 75
Standard Webster Pocket Dictionary:
Black leath., indexed .....La 50
Extra cloth .....La 25
Stanley. Text Book on Wireless Telegraphy.Ln 2 50
Stanley (A. A.) Animal Folk Tales.....Am 60
Standring's Engineering Translations in English and Spanish .....Ry 1 15
Stanton's Biochemical Laboratory Notes....Ad 1 50
Staples. *See* Ritchie (F.).
Starch (D.) Educational Measurements....Mc 1 50
Spelling Book .....Si **
Starr (F.) Strange Peoples .....He 60
Starr's (L. B.) Philippo, the Italian Boy...Ba 40
Stauffer (R. M.) A Junior High School Speller .....Sa 44
Stead's Stories for Children:
Æsop's Fables .....Pf *12
Aladdin and His Lamp .....Pf *12
Gulliver's Travels in Lilliput .....Pf *12
Hawthorne's Wonder Tales .....Pf *12
King Arthur and His Knights .....Pf *12
The Lady of the Lake .....Pf *12
Little Snow-White and Other Grimm's Fairy Tales .....Pf *12
Pilgrim's Progress .....Pf *12
Stories from Chaucer .....Pf *12
Travels of Baron Munchausen .....Pf *12
Steadmans' (A. H. & C. D.) Graded Lessons in Writing, 8 pads, Nos. 1-8....ea.Am 24
Teacher's Manual for Writing.....Am 28
Stearns' Greek Primer; for beginners in N. T. Greek.....Ab 25
Hebrew Primer; Elementary and Introductory .....Ab 25
Stearns' (W. H.) A Hebrew Primer.....Ab 25
Stebbins. Principles of Agriculture.....Mc 1 20
Stebbin's A Progressive Course in English for Secondary Schools. .....Sa
One Book Course.....Sa 1 04
Two Book Course. Book for First and Second Years .....Sa 1 04
Book for Third and Fourth Years.....Sa 96
Three Book Course. First Year Book..Sa 96
Second Year Book.....Sa 96
Book for Third and Fourth Years.....Sa 96
Literature, Composition .....Sa 80
Stebbins (C. M.) Progressive Course in English: Literature-Composition .....Sa 75
Sentence Improvement, Practice Book in Applied Grammar .....Sy 80
Stebbins & Coolidge's Golden Treasury Readers:
Primer .....Am 40
First Reader .....Am 40
Second Reader .....Am 52
Third Reader .....Am 60
Fourth Reader .....Am 72
Fifth Reader .....Am 76
Plan Book for Teachers.....Am 56
Stecher's Games and Dances for School Playground, etc. .....Bf 1 50
Gymnastics .....Ll †3 00
Stedman & Lee's Chinese-English and English-Chinese Phrase Book.....Bk 1 37
Steele. Outlines of Bible Study.....Sa 96
Steele. Primary Songs, pap.....Ha 15
Steele (G. M.) Rudimentary Psychology....Sa 1 20
Steele (G. M.) Rudimentary Economics....Sa 1 04
Rudimentary Ethics .....Sa 1 20
Steele's (J. D.) Popular Astronomy (Rev. by M. L. Todd).....Am 1 20
Popular Physics .....Am 1 20
Popular Zoölogy .....Am 1 40
Popular Chemistry .....Am 1 20
Hygienic Physiology .....Am 1 20
—— Abridged .....Am 50
Steele's (M.) One and All Reciter.....Lj 1 00
Steele & Addison's Sir Roger de Coverley. Cassell's Little Classics .....Fu 25
Steeves & Ristine's Representative Essays in Modern Thought—A Basis for Composition .....Am 1 80
Steiger's Commercial German Reader .....St †50
Colloquial German Method:
Rudiments, Pt. 1.....St †35
Pt. 2 .....St †40
No. 1 .....St †50
No. 2 .....St †45
First Course Nos. 1 and 2.....St †85
No. 3 .....St †45
No. 4 .....St †50
Second Course, Nos. 3 and 4.....St †85
Complete, Nos. 1-4 (hf. roan).....St †1 75
First German Reader .....St †40
Kindergarten Designs, 18 Nos.....ea.St †30
—— —— Tablet Laying .....St †45
Manual (Steiger) for Kindergarten in Spanish .....St †1 25
Abridged Practical Course of German Grammar and Conversation: No. 1.St †45
No. 2 .....St †40
No. 3 .....St †65
Complete, Nos. 1-3 .....St †1 30
Steiger's German Reading Charts, Plates 1-25, top lined .....St †1 50
—— mounted .....St †4 50
—— varnished .....St †5 50
—— Plates 21-25, top lined .....St †75
—— —— mounted .....St †1 50
—— —— varnished .....St †1 75
—— Plate 25, top lined .....St †15
Lese Kasten (Movable Alphabet Box)..St †1 00
—— Supplement .....St †1 00
Steiger's Elementary Sewing Designs on Practice Cloth: Nos. 1, 2.....ea.St †20
No. 3 .....St †35
Nos. 4, 5.....ea.St †35
Textbook .....St †35
Steiger's Kindergarten Designs—Painting ..St †1 00
Stein's German Exercises, Bks. 1 and 2..ea.Gi 50
Book 2 with Commercial Exercises....ea.Gi 60
Steinhaeuser's Word-Signs and Contractions of the Graham System of Shorthand.By 40
Stempel (G. H.) Ballads (E. R. S.).....Ho 68
Stephane's L'aventure de Jacques Gerard..Ln 25
——Teacher's ed. .....Ln 30
Stephens' School History of U. S. (Rev.)..Du 1 13
Stephens & Watson's Nine Weeks Course in English Grammar .....Uv 10
Stephenson's (H. T.) The Study of Shakespeare .....Ho 1 12
Stephenson (N. W.) An American History..Gi 1 64
Stepping Stones to Lit. *See* Arnold & Gilbert.
Steps in English:
Bk. 1 (Morrow, McLean & Blaisdell)..Am 48
Bk. 2 (McLean, Blaisdell & Morrow)..Am 72
Teachers Handbook .....Am 60
Composition and Rhetoric for High Schools (Blaisdell) .....Am 1 20
Stern & Meras' Etude Progressive .....Ho 1 20
‡Sternglanz & Callahan's Term Plan in Dictation on Punctuation .....Pf 12
Steven. Lettering .....Pr 2 50
Stevens' (C. E.) Twentieth Century Business Practice (5 Pts.) .....Py *1 35
Pt. 1 .....Py *20
Pt. 2 .....Py *20

Pt. 3 ....Py *40
Pt. 4 ....Py *40
Pt. 5 ....Py *40
Practice Blanks ....Py *27
Practice Outgoing Papers (5 Pts.)....Py *22
Practice Outgoing Papers, Pts. 1, 2, 3...Py *18
Stevens' (C. M.) The Wonderful Story of Lincoln ....Cu 1 00
The Wonderful Story of Washington..Cu 1 00
Wonderful Stories from the Wonderful Book ....Cu 1 25
Stevens (E. L.) Business Education....Bi 15
Stevens' (F. B.) Graded Lessons in Letter Writing and Business Forms, Bks. 1, 2, and 3 ....doz.Gi 1 50
Stevens' (W. C.) Introd. to Botany, with Flora ....He 1 72
——Without Flora ....He 1 48
——Key and Flora ....He 68
Plant Anatomy (3d ed.) ....Bl 2 50
Stevens & Burton Harmony of the Gospels...Sc 1 25
Stevens & Butler's Practical Arithmetic ....Sc 75
Stevens & Loomis' Progressive Bookkeeping.Py *1 00
Mercantile Practical Bookkeeping ....Py *1 40
Complete Practical Bookkeeping ....Py *2 00
—— Initiatory Bookkeeping Blanks....Py 75
—— Intermediate Bookkeeping Blanks..Py 1 00
—— Advanced Bookkeeping Blanks (leatherette) ....Py *1 70
—— —— (cloth) ....Py *95
—— Bank Bookkeeping Blanks ....Py *35
Stevens & Noble's Practical Primary Arith..Sc 40
Stevenson's (A.) Children's Classics in Dramatic Form:
Bk. 1 ....Hm 40
Bk. 2 ....Hm 40
Bk. 3 ....Hm 44
Bk. 4 ....Hm 56
Bk. 5 ....Hm 64
Dramatized Scenes from American History ....Hm 64
Stevenson's (B. E.) Guide to Biography, Men of Action (Guide Ser.) ....Dp 1 25
American Men of Mind ....Dp 1 25
Days and Deeds—Poetry ....Dp 1 50
Stevenson's (O. J.) Country Life Reader ...Sc 65
Stevenson's (R. L.) A Child's Garden of Verses ....Ed 40
—— ....Ra 50
—— (Illustrated in Color) ....Sc 45
—— ....Sc 56
Essays (W. L. Phelps) ....Sc *80
Inland Voyage (Scribner Eng. Classics).Sc 30
—— and Travels with a Donkey (Blakely) (Gateway Ser.) ....Am 52
—— (Bowman, J. C.) ....Al 60
—— (Armstrong) (Eclectic English Classics) ....Am 32
—— (Everyman's Lib.) ....Dt 50
——(Snow) ....Gi 44
—— (Mims) (E. R. for S.)....Ho 48
—— (Cross) (P. C. Ser.) ....Mc 32
—— (Scribner's Eng. Classics) ....Sc 44
—— (Leonard) (Lake Eng. Class.)....Sr 35
Kidnapped (Everyman's Lib.) ....Dt 90
—— (Brown) (P. C. Ser.)....Mc 32
—— (Leonard) (Lake Eng. Class)....Sr 35
Master of Ballantrae. (P. C. Ser.)....Mc 32
Selections (Canby, H. S., & Pierce, F. E.) ....Sc 1 10
Robert Louis Stevenson Reader ....Sc 44
Travels with a Donkey (Scribner Eng. Classics) ....Sc 30
Treasure Island (Lewis) ....Al 45
—— (Fairley) (Eclectic Eng. Classics).Am 32
—— (Law) ....Ap 36
—— (Blanchard) (Barnes' Eng. Texts).Ba 60
—— (Rhys) (Everyman's Lib.) ....Dt 90
——(Hersey) ....Gi 60
—— (Gaston) ....He 50
—— (Sherman) (Eng. Read. for Schs.) Ho 52
—— (Hamilton) ....Ln 45
—— (Vance) (P. C. Ser.) ....Mc 32
—— (Gildemeister) ....Ra 25
—— (Scribner Eng. Classics) ....Sc 30
—— (Broadus) (Lake Eng. Class.)....Sr 30
—— And Travels With a Donkey (Everyman's Lib ....Dt 90
Stevenson, How to Know Him (Rice) ...Bx 1 50
Stevenson & Schaub Soil Physics Laboratory Guide ....Jd 65
Stevinson. Handwork and Social History...Ox 1 20
Stewart's (A.) Social Problems ....Al 75
Stewart (C. W.) Country Life Readers:
First Book ....Jh 30
Second Book ....Jh 40
Third Book ....Jh 50
Stewart (F. E.) Lessons in Cookery Series Ra 1 25
Food Economy, Book One ....Ra 1 25
Diet for Adults, Book Two ....Ra 1 25
Diet for Children, Book Three ....Ra 1 25
Diet for Invalids, Book Four ....Ra 1 25
Stewart & Coe's First Days in School....Am 25
Stickles's (A. M.) Elements of Government ....Am 1 20
Stickney's (J. H.)
First Reader ....Gi 28
Second Reader ....Gi 36
Third Reader ....Gi 44
Fourth Reader ....Gi 56
Fifth Reader ....Gi 70
Alternate Fourth Reader ....Gi 56
Stieglitz's Elements of Qualitative Analysis:
v. 1, Theoretical Part ....Cc 1 50
v. 2, Laboratory Manual ....Cc 1 30
Stifter (A.) Brigitta (Crowell)....Ox 55
Das Heidedorf (Lentz) ....Am 32
Stiles. Human Physiology ....Sn 1 75
Stiles (P. G.) The Nervous System and Its Conservation ....Sn 1 50
Nutritional Physiology ....Sn 1 50
Stilwell (K.) The School Print Shop Book..Ra 1 00
Stimson's The Right Life ....Ba 1 20
Stimson (F. J.) Handbook to the Labor Law of the United States ....Sc 1 50
Labor in Its Relations to Law....Sc 75
Stimson (R. W.) Vocational Agricultural Education ....Mc 2 50
Stockley's (W. F. P.) Reading Julius Caesar ....Ln 45
Stockman's Exercises and Dialogs ....Pl 25
Stockton (C. H.) Outlines of International Law ....Sc 2 50
Stockton (F. R.) Fanciful Tales ....Sc 56
Stories of New Jersey....Am 72
Stoddard. New Intellectual Arithmetic....Am 44
American Intellectual Arithmetic....Am 40
—— Key ....Am 60
Stoddard's (J. T.) Introduction to Organic Chemistry, 2nd ed. ....Bl 1 50
Stokes (S.) Ten Common Trees....Am 48
Stone (J. C.) The Teaching of Arithmetic..Sa 1 32
Junior High School Mathematics:
Book for Seventh Grade ....Sa 72
Book for Eighth Grade ....Sa 76
Book for Ninth Grade ....Sa **
Stone & Fickett. Everyday Life in the Colonies ....He 48
Days and Deeds 100 Years Ago....He 48
Stone & Garrison. Essentials of Argument..Ho 1 40
Stone & Millis' Essentials of Algebra:
A First Algebra ....Sa 72
Brief Course ....Sa 1 04
Complete Course ....Sa 1 32
Higher Course Algebra ....Sa 1 60
New Elementary Algebra, 1st course....Sa 1 12
—— Second Course ....Sa 88
—— 1st and 2d Courses Combined....Sa 1 36
Primary Arithmetic (3 book ser.)....Sa 44
Intermediate Arithmetic (3 book ser.)..Sa 48
Advanced Arithmetic (3 book ser.)....Sa 52
Primary Arithmetic (2 book ser.)....Sa 44
Complete Arithmetic (2 book ser.)....Sa 72
A Secondary Arithmetic ....Sa 88
Higher Arithmetic ....Sa 1 08
Key to Higher Arithmetic ....Sa 1 00
Plane Geometry ....Sa 92
Solid Geometry ....Sa 88
Plane and Solid Geometry ....Sa 1 36
Stoner's Natural Education ....Bx 1 25
Stoneroad. Gymnastic Stories and Plays....He 84
Storer. Story of the Nations, 76 vols. ...ea.Pu 1 75
Storer (J. H.) Music Writing Book ....Am 20
Storer & Lindsay. Elementary Chemistry...Am 1 40
Stories from American Authors ....Sc 75
Stories from History:
Stories from French History (Dalkeith).Dt *60
—— English History (Skae) ....Dt *60
—— Roman History (Dalkeith) ....Dt *60
Storm's Geschichten aus der Tonne (Brusie).Gi 44
——With vocab. (Vogel) ....He 52
Immensee (Whitenack) ....Al 50
——(Minckwitz & Wilder) ....Gi 36
——With vocab. (Bernhardt) ....He 40
—— (Clement & Neumarker) ....Ml 45
——(Fick) (Mac. Germn Ser.) ....Mc 40

—— (Walter Krause German Texts) ...Sc 60
—— (Hildner-Diekhoff) .....Wr 35
—— Germelshausen and Der Linderbaum
—— (Manley) .....Sr 50
In St. Jurgen's (Beckmann) .....Gi 44
——With vocab. (Wright) .....He 48
Pole Poppenspäler (with vocab.) (Bernhardt .....He 52
—— (Walter Krause German Texts) ..Sc 65
Psyche (Eiserhardt & Pettingill).....Ox 55
Der Schimmelreiter (MacGillivray & Williamson) .....Gi 84
Storm (T.) Die Schwester (Ahn Ser.).....St 20
Stormonth's Eng. Dict., Unabridged .....Mk 1 50
Storr's French Syntax .....He 36
Story of Ulysses .....Ps 50
Story Step .....Si 36
Stout's Groundwork of Psychology .....Hs 1 40
Stout's The High School .....He 1 50
Stowe's (H. B.) Uncle Tom's Cabin Retold.Fl 40
—— (Scudder) (Riverside) .....Hm 64
Strachan & Ullman's Tales of Old New York Ap 40
Straight (H. H.) Aspects of Industrial Education .....Bi 15
Strang. Exercises in English.....He 64
Strasburger & Chankin's Systematic Drill in Arithmetic: Bk. 1 .....Ln 48
Bks. 2 and 3 .....ea.Ln 56
Stratton's (H.) Child Life of Christ .....Wk 40
Stratton & Remick. Agricultural Arithmetic .....Mc 50
Straube, Märchen und Sagen (Mac. German Series) .....Mc 40
Straubenmüller's Home Geography of New York City .....Gi 72
Straus' (S. W.) History of the Thrift Movement in America .....Li **
Strayer's (G.) Some Problems in City School Administration .....Wb 1 80
Strayer (G. D.) Brief Course in Teaching Process .....Mc 1 50
‡Strayer & Norseworthy's How to Teach..Mc 1 40
Strong's All the Year Round Series:
Pt. 1, Autumn .....Gi 36
Pt. 2, Winter .....Gi 36
Pt. 3, Spring .....Gi 36
Pt. 4, Summer (Lane) .....Gi 36
Strong's (N. B.) Pupils' Outlines in Geography:
Europe, Asia, Africa, North America, South America and United States .....ea.Pf 25
Strouse & Perry. Food for the Sick.....Sn 1 75
Strutton's Shorthand Exercises .....Py *30
Stuart. The Education of Catholic Girls...Ln 1 40
Studebaker's Our Country's Call to Service..Sr 12
Studebaker (J. W.) Economy Practice Exercises in Arithmetic:
Set B-1 for City Graded Shools.....Sr 12 00
Set B-2 for Rural Schools .....Sr 5 00
Assorted Cards to Refill Sets, per hundred.Sr 2 00
Pupils' Folders .....per hundred.Sr 1 50
Teachers' Record Sheets.....per doz.Sr 35
Teachers' Manual .....ea.Sr 25
Index for set (50 cards).....Sr 75
—— Set B-3 for Rural Schools (100 cards) .....Sr 2 50
Spelling .....Nn 25
Students' Dictionaries:
French-English, English-French .....Tn †75
German-English, English-German .....Tn †75
Italian-English, English-Italian .....Tn †75
Spanish-English, English-Spanish .....Tn †75
Students' Interlinear Translations, 3 v..ea.Tn †1 50
Students' Literal Translations, 10 v.....ea.Tn †50
Students' Manuals for History Note Books, Ancient, Mediæval and Modern:
Ancient History .....Hw 10
Students' Series of English Classics, Handy ed., 20 v. .....ea.Sa 28
——Library ed. [38 v., var. prices, 25c.-35c.-50c. ea.] .....Sa
Studies in Literature, 37 v., 10c.-15c. .....An
Studies in the Science of English Grammar..At 60
Sturrock's (W. D.) Principles of Hygiene..Ox 1 00
Sturtevant (Terence) Andria .....Am 1 00
—— Text ed. .....Am 48
Stuttle-Mann & Robinson's Selections for Our Little Folks .....Px 60
Stüven's (H.) Praktische Anfangsgründe...He 88
Subotic & Forbes Serbian Grammar .....Ox 3 00
Sudborough & James' Practical Organic Chemistry .....Vn 2 00
Suetonius (Pike) .....Al 1 25
Sullivan's English Grammar .....Be 25
Sullivan's (J.) Government of New York State .....Sc 72
Sullivan (J. J.) American Business Law ....Ap 1 75
American Corporations .....Ap 2 25
Sully's Outlines of Psychology .....Ap 2 75
Teachers' Handbook of Psychology....Ap 2 50
Studies of Childhood .....Ap 2 75
Children's Ways .....Ap 1 35
Summers' Readers:
Primer .....No 40
First Reader .....No 48
Second Reader .....No 52
Third Reader .....No 60
Thought Reader (Primary) .....No 45
Teachers' Manual .....No 50
Summer's (M.) First Lessons in Handicraft.Ms 50
Summey (G.) Modern Punctuation .....Ox 1 50
Super (C. W.) A Liberal Education.....Bi 1 00
Preparatory French Reader.....He 96
Readings from French History .....Al 1 00
Histoire de France.....Ho 88
Superior Spelling Blank.....Bx †10
Suplée's Trench on Words, new rev. ed....Dr 1 00
‡Supple's Spanish Reader of South American History .....Mc 1 00
Supplementary Song Series (Birge), Nos. 3, 4 and 5 .....ea.Si 28
Sutherland's Practical Exercises in Geography; Book 1 .....Si 64
Sutherland's Teaching Geography .....Sr 1 25
Sutton. Civil Government in California....Am 1 20
Sutton & Bruce's Lower Arithmetic.....He 44
Higher Arithmetic .....He 72
Sutton & Lennes. Business Arithmetic....Al 1 40
Brief Business Arithmetic.....Al 1 16
Suzzallo (H.) Teaching of Primary Arithmetic (Riverside Educ. Monographs) .....Hm 75
Teaching of Spelling (Riverside Educ. Monographs) .....Hm 75
Swain's (H. H.) Civics for Montana Students .....Sr 76
Swan's Colloquial Spanish .....Bk 50
Swan's History and Civics for Fifth Year. First half .....Am 60
History and Civics for Grade 5A, Second half .....Am 60
History and Civics for Grade 5A.....Am 60
Swanson & Macbeth's Educational Needlecraft .....Ln 1 60
Sweet's History of Language .....Dt 50
Sweet's (J. S.) Business Practice Correspondence .....Bf 50
Modern Buisness Arithmetic .....Bf 50
Business Practice Speller .....Bf 50
Swezey's Astronomy Manual .....Ap 1 25
Swift's Learning by Doing .....Bx 1 25
Swift's Gulliver's Travels (Gaston) (Eclectic English Classics) .....Am 32
—— .....Dp 1 08
—— (Everyman's Lib.) .....Dt 90
——(Robinson) .....Gi 48
——(Scudder) (Riverside) .....Hm 44
—— .....Lj 1 50
—— (Parry) .....Ln 50
—— (Johnson) (P. C. Ser.) .....Mc 32
——(Stand. Lit. Ser.) .....Nn 28
——(Gough) .....Ox 1 00
Selections from Gulliver's Travels (Burrell's Eng. Lit.) .....Dt 20
Gulliver's Travels Retold (Baldwin)...Am 40
Swift's (F. H.) History and Principles of Religious Education .....Ab 1 50
Mind in the Making .....Sc 1 50
Swift's (M. A.) Natural Philosophy, pt. 1.Wf *40
—— pt. 2 .....Wf *45
Youth and the Race .....Sc 1 50
Swift (U. B.) Speech Defects in School Children (Riverside Educ. Monographs) .....Hm 75
Swinton. Introductory Geography .....Am 68
Grammar School Geography .....Am 1 40
Primary Geography .....Am 68
Studies in English Literature .....Am 1 40
1st Lessons in Our Country's History.Am 60
School History of United States.....Am 1 08
Outlines of World's History .....Am 1 64
Primer .....Am 20

Primer and 1st Reader .....Am 32
First Reader .....Am 24
Second Reader .....Am 44
Third Reader .....Am 60
Fourth Reader .....Am 76
Fifth Reader .....Am 1 08
Sixth or Classic English Reader .....Am 1 20
Advanced First Reader .....Am 32
—— Second Reader .....Am 44
—— Third Reader .....Am 60
—— Fourth Reader .....Am 76
Word Primer .....Am 24
Word Book or Speller .....Am 24
Word Analysis .....Am 36
New Word Analysis .....Am 44
Language Primer .....Am 36
—— Lessons .....Am 48
New English Grammar and Comp.....Am 92
School Composition .....Am 40
New English Grammar and Comp. ...Am 92
Talking with the Pencil .....Am 36
Sykes' (F. H.) Elementary English Composition .....Sc 88
——with Grammar Supplement .....Sc 1 00
English Composition for Grammar Schools .....Sc 72
‡Sykes & Comstock's Algebra .....Ra **
Plane Geometry .....Ra 1 25
Syle. From Milton to Tennyson .....Al 1 00
Symes' Political Economy .....Ln 1 10
Symonds' Arithmetic, Algebra and Trigonometry, 1 v. .....Hw 80
Study in Geography .....Hw 50
Elements of U. S. History.....Hw 80
Syms. First Year in French .....Am 60
Second Year in French .....Am 1 20
Third Year in French .....Am 1 40
Key to 1st, 2d and 3d Years in French.Am 1 20
Easy First French Reader .....Am 60
Le Chien de Brisquet and Other Stories .....Am 44
Synge. Simple Garments for Children ....Ln 1 35
Synon (M.) My Country's Part .....Sc 50
Sypherd. Handbook of English for Engineers.Sr 1 50
Syrett's Stories from Mediæval Romance..Ox 85

T

Tabb's Bone Rules, or, Skeleton of Grammar.Be †42
Taber (C. W.) Business of the Household..Li 2 00
Tacitus (Chase & Stuart) .....Hs 1 10
I (Gitbauer) .....Hr *50
Agricola (Gudeman) .....Ad 1 00
—— and Germania (Johnson) .....Ba 90
Annals (Bowen) .....Sa 1 48
Dialogus (Gudeman) .....Al **
Germania and Agricola (Gudeman) ...Al 1 40
—— (Hopkins) .....Sa 1 28
—— (Tyler) .....Am 1 08
Tafel's English - German, German - English Pocket Dictionary .....Bf 50
Taggart (J.) Biographical Sketches of the Eminent American Patriots.....Br 2 00
Taine's Ancien Régimé (Giese) .....He 88
Les Origines de la France Contemporaine (Raschen) .....Am 72
—— (Edgren) .....Ho 60
Tak's Manual Training .....Nw †85
Talbert's Expression Primer .....Gi 36
Talbert & Little Life and Literature Readers:
Primer .....Do 32
First Reader .....Do 36
Second Reader .....Do 40
Third Reader .....Do 48
Talbot's House Sanitation .....Wj 80
Talbot. Le Français et Sa Patrie (reader).Sa 1 12
French Composition .....Sa 84
Talbot & Breckenbridge's Modern Household .....Wj 1 00
Tales from Many Lands .....ea.Dt 60
Tales of King Arthur and the Round Table (Longmans' Class Books) .....Ln 50
Tales of Washington Irving's Alhambra .....Li 50
Tallant-Umholtz Series of Arithmetics:
Advanced Arithmetic .....La 55
Elementary Arithmetic .....La 35
Tamayo y Baus's Lo Positivo (P. Harry & De Salvio) .....He 56
Mas Vale Mana que Fuerza (Conant)..Wb 60
Tancock's (E. O.) Elements of Descriptive Astronomy .....Ox 1 00
Tanner's Legends from Red Man's Forest..Fl 30
Tanner's (A. E.) The Child .....Ra *1 25
Tappan (E. M.) American Hero Stories...Hm 60
Old World Hero Stories .....Hm 80
Industrial Readers:
Bk. 1, The Farmer and His Friends.Hm 50
Bk. 2, Diggers in the Earth .....Hm 50
Bk. 3, Makers of Many Things .....Hm 50
Bk. 4, Travelers and Traveling .....Hm 50
Elementary History of Our Country ..Hm 68
Our European Ancestors .....Hm 76
Our Country .....Hm 68
The Little Book of the Flag-School ed..Hm 44
The Little Book of War .....Hm 60
England's and America's Literature ...Hm 1 28
England's Story .....Hm 92
Short History of America's Literature.Hm 92
Short History of England's Literature.Hm 96
Story of the Greek People .....Hm 75
Story of the Roman People .....Hm 75
Tapper's Essentials in Music History.....Sc 2 00
Tapper & Goetchius' Essentials in Music...Sc 2 00
Tarbell (H. S.) Complete Geography with special state supplements .....Am 1 32
Introductory Geography .....Am 60
Lessons in Language and Grammar:
Bk. 1 .....Gi 42
Bk. 2 .....Gi 72
Essentials of English Composition.....Gi 72
Tarr's Elementary Geology .....Mc 1 40
Elementary Physical Geography.....Mc 1 40
New Physical Geography .....Mc 1 20
Tarr & McMurry's Geographies:
New Geographies:
First Bk. (Complete) .....Mc 88
First Bk., Pt. 1 .....Mc 48
First Bk., Pt. 2 .....Mc 80
Second Bk. (Complete) .....Mc 1 36
Second Bk., Pt. 1 .....Mc 88
Second Bk., Pt. 2 .....Mc 84
World Geographies .....Mc 1 24
Tarr & Von Engeln's Laboratory Manual for Physical and Commercial Geography .....Mc 1 00
Tate (T.) Philosophy of Education.....Bi 1 50
Tatlock. Greek and Roman Mythology ...Cc 1 60
Tatlock & Martin's Representative English Plays .....Cc 3 00
Tauchnitz Pocket Dictionaries: French, German, Italian, Spanish .....ea.Bk 1 00
—— ..... Sf 85
Taussig (F. W.) Tariff History of the United States .....Pu 1 75
Taylor's Art of Class Management.....Ba 1 00
Composition in the Elementary School..Ba 1 00
Taylor's (A.) Natural Method of Shorthand, 4th ed. .....Bx 1 00
Taylor's (B.) Lars and other Poems (Scudder) (Riverside) .....Hm 28
Taylor's (C. K.) Character Development..Wk 1 00
Taylor's (F. L.) Beginnings in English....He 48
Two Indian Children of Long Ago ....By 50
Taylor's (F. M.) Some Chapters on Money.Wr 1 25
Some Readings in Economics .....Wr 85
Taylor's (G.) Australia in Its Physiographic and Economic Aspects .....Ox 1 15
Taylor's (I.) Words and Places .....Dt *1 50
Taylor's (J. M.) College Algebra .....Al 1 50
Differential and Integral Calculus (Rev. ed.) .....Gi 2 50
Elements of Algebra .....Al 1 12
Five Place Logarithmic and Trigonometric Tables .....Gi 90
Plane Trigonometry .....Gi 90
Plane and Spherical Trigonometry ....Gi 1 20
Taylor's (J. S.) Word Study in the Elementary Schools .....Ed 1 00
Handbook of Vocational Education...Mc 1 00
Taylor's (M. J.) Syllabus of the History of Education .....He †1 00
Taylor's (W. J.) Elementary Logic .....Sc 1 40
Taylor (W. W.) Chemistry of Colloids...Ln *2 75
Taylor & Allen Junior High School Mathematics Bk. 1 .....Ho 80
Bk. 2 .....Ho 90
Taylor & Palmer. Plane Geometry .....Sr 88
Taylor & Puryear's Elements of Plane and Spherical Trigonometry .....Gi 1 40
Teacher's Class Books: 90 page Edition....Gi 36
120 page Edition .....Gi 48
Twenty Weeks .....Gi 36
Teale's (O. S.) How to Do Architectural Drawing .....Ck 1 65
Teatro Español, v. 1-4 .....eaBk †35

Tebbitt's German Verbs with Their Appropriate Prepositions .....Bk 35
Teller & Brown's First Book in Business Methods .....Ra 1 00
Tellez. Don Gil de las Calzas Verdes.....Ho 88
Temple. Cyclopædic Primers, 45 v. .....ea.Dt 65
Tennyson's Coming of Arthur (Scudder)..Hm 28
——, etc. (Hart) .....Ln 35
——Gareth and Lynette, Lancelot and Elaine, Quest of the Holy Grail, Passing of Arthur (Boughton) (S. E. C.) .....Gi 40
Elaine (Students' Eng. Classics) .....Sa 25
Enoch Arden .....By 06
—— (Grames) (Excelsior Lit. Ser.)....Ha 10
—— (Stand. Lit. Ser.) .....Nn 28
—— and other Poems (Lakeside Class. no. 92) .....An 10
——(Watrous) (Acad. Classics).....Al 30
——(Scudder) (Riverside) .....Hm 28
Fifty Poems (Lobban) .....Pu 1 10
Gareth and Lynette (Scudder).....Hm 25
—— (Hart) .....Ln 40
——(Hale, jr.) (Stand. Lit. Ser.).....Nn 28
Holy Grail (Jewett) .....Si 32
—— with Lowell's Sir Launfal.....An 22
Idylls of the King (Boynton) .....Al 30
—— (Willard) (Eclectic English Classics) .....Am 32
—— (Van Dyke) (Gateway Ser.) .....Am 44
—— (Denny. Rev. and enl. ed. .....Ap 36
—— (Blaisdell and Hooper) (Excelsior Lit. Ser.) .....Ha 15
—— Selected (Baker) (Riverside) ....Hm 44
—— (Erskine) (E. R. for S.) .....Ho 40
—— (Booth) (Atlas Ser. of Classics)..Ly 40
—— (French) (P. C. Ser.) .....Mc 32
Selections (Thomas) .....Si 40
In Memoriam (Robinson) .....Pu 65
—— (Squires) .....Si 32
Lancelot and Elaine (Pound) .....An 25
—— (Pearce) (P. C. Ser.) .....Mc 32
Poems (Ox. ed. Stand. Auths.).....Ox 90
—— v. 1, v. 2 (Everyman's Lib.) ...eaDt 90
——(World's Classics) .....Ox 60
Poems (Van Dyke & Chambers).....Gi 1 08
Princess (Bates) (Gateway Ser.) .....Am 52
—— (Shryock) (Eclectic Eng. Classics) Am 32
—— (Baker) .....Ap 36
—— .....Fl 25
——(Cook) .....Gi 40
—— (George) .....He 50
——(Rolfe) (paper) (Riverside).....Hm 32
—— (C W. Kent) .....Jh 25
—— (Woodberry) .....Ln 40
—— (Farrand) (P. C. Ser.) .....Mc 32
—— (Hale, E. E., Jr.) .....Nn 28
—— (Students' Eng. Classics) .....Sa 28
——(Copeland & Rideout) (Lake Eng. Classics) .....Sr 28
—— (Chalmers) .....Si 32
——(Bowen) .....Wb 44
Selected Poems .....Ox 85
——(Robertson) .....Ln 1 20
—— (Reynolds) (Lake Eng. Classics) ..Sr 44
Selections (Eng. Lit. for Schools).....Dt 35
Bk. 2, Tales of Long Ago .....Ro 44
Bk. 3, The Beginnings .....Ro 56
Bk. 4, Lord and Vassal .....Ro 56
Bk. 5, The New Liberty.....Ro 68
Bk. 6, The Modern World .....Ro 68
Shorter Poems (Nutter) (P. C. Ser.)..Mc 32
Tennyson, How to Know Him (Alden) ...Bx 1 50
Terence (Chase & Stuart) .....Hs 1 10
Adelphoe (Cowles) .....Sa 40
Andria (Fairclough) .....Al 1 25
Hauron Timorumenos (Ballentine) .....Sa 1 16
Phormio (Elmer) .....Sa 1 32
—— (Laing) .....Sr 60
—— (Sargeaunt) .....Pu 1 20
—— (Simplified) Fairclough & Richardson .....Sa 60
Verse (Hayley) .....Gi 40
Terman (L. M.) Record Booklets. Per Pkge.Hm 2 00
The Hygiene of the School Child (Riverside Textbooks of Educ.) .....Hm 1 75
The Measurement of Intelligence (Riverside Textbooks of Educ.) .....Hm 1 75
The Intelligence of School Children...Hm 1 75
Test Material .....Hm 60
Terrill's Household Management .....Bf 1 50
Terry's (A. G.) History Stories of Other Lands:
Bk. 1, Tales from Far and Near.....Ro 44
Terry's (B.) History of England for Colleges .....Sr 2 00
History of England for Schools .....Sr 1 28
Terry's (C. S.) Short History of Europe, vols. 1 and 2 .....ea.Dt 1 50
—— vol. 3 .....Dt 2 00
Teter (G. E.) One Hundred Narrative Poems (Lake Eng. Class.).....Sr 48
Tew's (I. G.) Manual for Drawing (Grammar Grades) .....An 50
Thacher (L. W.) The Listening Child (New Edition) .....Mc 1 00
Thackeray's The Rose and the Ring .....He 28
English Humorists (Castleman) (P. C. Ser.) .....Mc 32
—— (Cunliffe & Watt) (Lake Eng. Class.) .....Sr 36
Henry Esmond (Bissell) (Eclectic English Classics) .....Am 52
—— (Everyman's Lib.) .....Dt 60
—— (Moore) .....Gi 72
—— (Scudder) (Riverside) .....Hm 80
—— (Henneman) (P. C. Ser.).....Mc 32
—— (Phelps) (Lake Eng. Class.).....Sr 60
Pendennis .....Sc 75
Selections (Longmans' Class-books)....Ln 35
Thallon's (I. C.) Readings in Greek History .....Gi 2 80
Thatcher's Europe in the Middle Ages....Sc 2 25
Mediæval Europe .....Sc 1 50
Thatcher (E.) Simple Soldering .....Sp 50
Thatcher & McNeal's Source Book for Mediæval History .....Sc 2 00
Thatcher & Schwill's General Hist. of Europe .....Sc *1 50
Thayer. Gr. Eng. New Test. Lexicon, cl...Am 6 00
Thayer's Stories of Great Musicians.....Ed 40
Théâtre Contemporain, 21 v. .....ea.Bk 35
Theatre for Young Folks, 9 v. .....ea.Bk 20
Theobald's The Filipino Teachers' Manual.Wb 1 20
Theuriet. L'Abbé Daniel (Taylor) .....Ho 56
—— (Geddes) .....Sc 65
—— (Fontaine) .....(pap. 70).Bk 1 25
Le Mariage de Gérard .....(pap. 70).Bk 1 25
Le Sainte Catherine.....(pap. 35).Bk 50
Trois Contes (House & Babcock).....Ho 48
Thieme & Effinger. French Grammar.....Mc 1 25
Thier. La Campagne de Waterloo.....Li 60
Thiergen. Am Deutschen Herde.....Gi 60
Thilly. History of Philosophy.....Ho 3 00
Introduction to the Study of Ethics...Sc 1 40
Thirion. French Irregular Verbs.....Bk 30
French Irregular Verbs .....Sf 25
Thoburn & Holcomb's History of Oklahoma .....Do 1 00
Thomas A Kempis The Imitation of Christ (Everyman's Lib.) .....Dt 90
—— (World's Classics) .....Ox 65
—— (Pocket Classics) .....Mc 32
Thomas' (A. C.) History of the U. S.....He 1 16
Elementary History of U. S. .....He 68
History of England .....He 1 68
History of Pennsylvania .....He 88
Thomas (A. O.) Rural Arithmetic.....Am 68
—— Key to same .....Am 68
Thomas' (Calvin) German Anthology .....He 2 40
Practical German Grammar .....Ho 1 40
—— Supp. Exercises to same (Hervey) Paper .....Ho 32
Thomas (C. S.) Teaching of English in the Secondary Schools (Riverside Textbooks of Educ.) .....Hm 1 60
Thomas' (E.) Handbook of Commercial Spanish .....Ry 75
Thomas (H.) Study of the Paragraph.....Am 60
Thomas (I.) Words of Abraham Lincoln...Am 76
Thomas' (M. R.) Nature Study in the Poets.Pf 30
Thomas' (R. W.) Manual of Debate.....Am 80
Thomas' & Hervey's German Reader and Theme Book .....Ho 1 12
Thomas & Howe & O'Hair's Composition and Rhetoric .....Ln 1 20
Thompson's A First Year Latin Book.....Pu 50
Thompson. What to Eat and How to Cook It .....Wb **
Thompson (A. H.) Selections from Poems of Wordsworth .....Pu 90
Thompson's (C. M.) History of U. S.—Political, Industrial and Social.....Sa 1 64
Elementary Economics .....Sa 1 44
Thompson (D. V.) British Verse.....Ho 1 28
Thompson's (d'A. W.) The Chemistry of Dyestuffs .....Pu 2 50

Thompson (F.) Hound of Heaven (Kelly)..Ry 15
Thompson's (F. V.) Commercial Education in Public Secondary Schools.....Wb 1 80
Thompson's (G. H.) Excelsior Penmanship, 9 Nos. .....doz.Sk 80
Thompson (J.) A First Year Latin Book....Pu 75
Thompson's (J. B.) New Illustrated Table-Book .....Ml 20
New Rudiments of Arithmetic .....Ml 40
——Practical Arithmetic .....Ml 72
New Mental Arithmetic. .....Ml 25
Complete Intellectual Arithmetic .....Ml 35
First Lessons in Arithmetic .....Ml 30
Complete Graded Arithmetic .....Ml 72
Commercial Arithmetic .....Ml 1 05
New Practical Algebra .....Ml 1 05
See also Day.
Thompson (J. G.) The Thompson Readers:
Book I .....Si 40
Book II .....Si 44
Book III .....Si 48
Book IV .....Si 52
Teacher's Manual .....Si 32
Word Building .....Si 36
Thompson (J. S.) Fil & Filippa.....Mc 40
Thompson (M.) Stories of Indiana.....Am 72
Thompson's (T. E.) A Nature Calendar ..Si 48
Thompson's (T. E.) Minimum Essentials:
Arithmetic Oral—package 500 sheets...Gi 1 30
100 sheets .....Gi 30
Written 500 sheets .....Gi 1 20
100 sheets .....Gi 30
Geography Oral—250 doublesheets.....Gi 1 30
50 double sheets .....Gi 30
Written 250 double sheets .....Gi 1 20
50 double sheets .....Gi 30
Language Oral 500 sheets .....Gi 1 30
100 sheets .....Gi 30
Written 500 sheets .....Gi 1 20
100 sheets .....Gi 30
Record Blanks .....per package.Gi 12
Class Record of Results.....Gi
Teacher's Summary of Results.....Gi
Supervisors' Comparative Summary of Results .....Gi
Thompson's (W.) History of the United States .....He 1 16
Primary History of the United States.He 68
History of the People of the U. S.....He 1 16
Thompson & Bigwood. Winning a Cause (World War Stories).....Si 80
—— Trade ed. .....Si 1 00
—— Lest We Forget .....Si 76
Thompson & Cooper's Making Faces with Pencil and Brush, Bks. 1-2.....ea.Wb †18
Thompson & Hunter. Exercises and Problems in Economics to Accompany Thompson's Elementary Economics.Sa 32
Thompson & Parker. Graded Spelling Lists.Mc 20
Thomson's Anatomy for Art Students ....Ox 7 20
Thomson (J. A.) Outlines of Zoology L
Thomson (J. S.) Bud and Bamboo.....Ap 40
East o' the Sun and West o' the Moon.Ro 50
Thomson's (T. A.) Study of Animal Life.Sc 1 60
Thomson-Spillman. Farm Diary .....Wb 1 80
Thoreau's Camping in the Maine Woods (Johnson) (Riverside) .....Hm 28
The Succession of Forest Trees: Wild Apples, and Sounds (Riverside)..Hm 16
Walden (Allen) (Riverside) .....Hm 52
—— (Alden) .....Ln 35
—— (Rees) (P. C. Ser.).....Mc 32
—— (Bowman) (Lake Eng. Class.)....Sr 44
Thorndike's Exercises in Arithmetic:
Nos. 1-5 .....ea.Bw 12
Teacher's Ed. .....Bw 15
Thorndike. Education, A First Book.....Mc 1 40
Thorndike (A. H.) Principles of Teaching Based on Psychology .....Sh *1 25
Thorndike (E. C.) Elements of Psychology.Sh 1 50
Thorndike (E. L.) Thorndike Arithmetics
Book One .....Ra 48
Book Two .....Ra 54
Book Three .....Ra 60
Thorne (H. W.) Instructor In Practical Court Reporting .....Ph 1 00
Thorne-Thomsen (G.) The Birch and the Star .....Ro 50
Thorpe's Quantitative Chemical Analysis....Ln 1 50
Qualitative Chemical Analysis.....Ln 1 35
Thorpe's (F. N.) Constitution of the U. S., with index .....Hs 50
Same, limp cloth .....He 17
Course in Civil Government.....Hs 1 00
Civil Government of Pennsylvania....Hs 60
Government of U. S. and Pennsylvania.Hs 1 25
School History of the United States....Hs 1 00
Short Constitutional History of the United States .....Lt 1 75
Thornton's A Selection of Poetry for Schools.Ln 35
Thornton's (J.) Elementary Physiography..Ln 1 10
Thornton (W .W.) Government of Indiana.In 60
Thousand and One Questions. *See* **Hathaway.**
Thucydides. Bks. 2, 3 (Lamberton).....Am 1 75
—— Text ed. .....Am 42
Bk. 4 (Spratt) (Pitt Press).....Pu 1 80
Bks. 6, 7 (Lamberton).....Am 1 80
Bk. 7 (Smith) .....Gi 1 80
Bk. 6 (Smith) .....Gi 1 90
Bk. 3 (Smith) .....Gi 2 00
Thucydides and Herodotus Selections (Mather) .....Al 90
Thurber (S.) English Routine in Schools..Bi 15
Thurston's (E. L.) Business Arithmetic for Secondary Schools .....Mc 1 20
Mental Commercial Arithmetic.....Am 50
—— Key to .....Am 32
Practical Tests in Commercial and Higher Arithmetic .....Si 48
Thurstone's (L. L.) Freehand Lettering...Bq 40
Thwaites (R. G.) and Kendall (C. N.) A History of the United States for Grammar Schools .....Hm 1 20
Thwing's (C. A.) Elementary Physics.....Sa 1 20
Pt. 1. .....Sa 1 00
Tibbett's Exercises in Geometry (plane and solid) .....Nw *†25
Tibulus. (Smith) (Morris & Morgan Latin Ser.) .....Am 1 50
—— Text ed. .....Am 32
Ticker's Social and Industrial History of England .....Ln 1 50
Tidyman (W. F.) The Teaching of Spelling .....Wb 90
Tiepke's Writing Book (Music), v. 1, 2....Pd *25
v. 3, 4 .....Pd *20
Tierney's Teachers and Teaching .....Ln 1 00
Tilden (J. N.) Commercial Geography.....Sa 1 36
Tilden's (W. A.) Chemical Philosophy....Ln 1 75
—— with Answers .....Ln 2 00
Practical Chemistry .....Ln 50
Tillinghast (Wm.) Diadem of School Songs.Bi 50
Timbie (W. H.) Electrical Measurements A. C. & D. C. (Wiley Technical Ser.).Wi 85
Elements of Electricity for Technical Students .....Wi 2 00
—— Answers .....Wi 25
Essentials of Electricity (Wiley Technical Ser.) .....Wi 1 25
—— Answers .....Wi 25
Timbie & Higbie's Essentials of Alternating Currents .....Wi 1 60
—— Answers .....Wi 25
Alternating Current Electricity and Its Application to Industry:
First Course .....Wi 2 00
Second Course .....Wi 3 00
—— Answers .....Wi 25
Timrod (Henry) Poems of.....Jh 1 50
Tinley (L. W.) First Steps in Reading....Uv 50
Tinseau's L'Attelage de la Marquise (Sumichrast) .....(pap. 35).Bk 50
La Lampe de Psyche.....(pap. 35).Bk 50
Tinsley's Practical and Artistic Basketry...Ba 1 00
Tirrell's Practical Questions in Economics, pap. .....He 28
Tisdel's Studies in Literature .....Mc 90
Brief Survey of English and American Literature .....Mc 85
Titchener (E. B.) Beginners Psychology....Mc 1 20
Titterton (J.) La Patrie.....Ox 80
Todd (D.) New Astronomy.....Am 1 50
Todd (M. P.) Hand Loom Weaving.....Ra 90
Toepel's Graded System of Physical Training.Ed 50
Eight Grade Books .....ea.Ed 20
Toepel (M. E.) Magneto Ignition.....Sp 2 00
Told to the Children Ser .....ea.Dt 75
Æsop's Fables (Dalkeith).....Dt
Fairy Tales from Grimm (Steedman)....Dt
Fairy Tales from Andersen (Macgregor).Dt
Gulliver's Travels (Lang).....Dt
Little Plays Adapted from Famous Stories .....Dt
Nursery Rhymes (Chisholm).....Dt

Nursery Tales (Steedman).....Dt
Old Testament Stories (Chisholm).....Dt
Robinson Crusoe (Lang).....Dt
Rose and the Ring (Steedman).....Dt
Stories from Guy of Warwick (Marshall).Dt
Stories from Chaucer (Kelman).....Dt
Stories from Don Quixote (Lang).....Dt
Stories from the Faerie Queen (Lang)...Dt
Stories from the Iliad (Lang).....Dt
Stories from Odyssey (Lang).....Dt
Stories from Wagner (Smith).....Dt
Stories from Arthur's Knights (Macgregor) .....Dt
Stories of William Tell (Marshall).....Dt
Water-babies (Steedman) .....Dt
Tolman. Hygiene for the Worker.....Am 60
Tolman's (A. H.) Questions on Shakespeare, v. 1, Introduction .....Uc *75
v. 2, First Histories, Poems and Comedies .....Uc *1 00
Questions on Shakespeare, 8 v.....ea.Uc *15
Tolman (H. C.) Art of Translating.....Sa 84
Tolon (M. T.) The Spanish Reader and Translator .....Ap 85
Tolstoy's Anna Karenina (Wold Classics).Ox 60
The Cossacks (World's classics), cloth.Ox 60
Essays and Letters (World classics)....Ox 65
A Prisoner of the Caucasus (Underwood) .....Ox 50
Prisoner of the Caucausus with notes & vocab. .....Ox 1 00
Resurrection (World's classics).....Ox 65
Twenty-three Tales (World's classics) cl.Ox 65
Tomlinson (E. T.) Boys of the Revolution..Si 56
British Isles .....Hm 85
Places Young Americans Want to Know.Ap 1 60
Stories of the American Revolution, 1st and 2d Series .....ea.Sa 48
The Young Defenders .....Si 56
Toohey (Rev. J. J.) An Elementary Handbook of Logic .....Sk 1 25
Topffer, Le Lac de Gers; Le Col d'Anterne, etc. (Ox. Fr. Plain Texts).....Ox 30
Torelle. Plant and Animal Children.....He 72
Torrey's Instruction in Practical Shorthand.He 1 60
Tottingham & Ince's Chemistry of the Farm and Home .....Wx 1 25
Toudouze. Madame Lamballe.....(pap. 70).Bk 95
Tournier's French Methods .....Sf 1 25
—Verb game .....Sf 50
Tout's Advanced History of Great Britain.Ln 1 75
Tout & Sullivan's Elementary History of England .....Ln 78
Tower's Qualitative Analysis, 3d ed.....Bl 1 25
Tower, Smith & Turton's Principles of Physics .....Bl 1 25
Towne (E. T.) Social Problems.....Mc 1 20
Townsend's (C.) Shorter Course in Civil Government .....Am 88
Townsend's (V. F.) Lives of the Presidents, 2 v. .....ea.Ed 60
Townsend & Goodenough's Essentials of Calculus .....Ho 2 20
Townsends & Strahan's Modern Speller....Nn 28
Tracy's (F.) Psychology of Childhood.....He †1 28
Tracy's (J. C.) Introductory Course in Mechanical Drawing ..... Am 1 80
Tracy (R. S.) Outlines of Anatomy, Physiology, and Hygiene .....Am 1 20
Trafton's Laboratory and Field Exercises in Physical Geography .....Gi 56
Trafton (G. H.) The Teaching of Science in the Elementary School .....Hm 1 30
Trainer's How to Study U. S. History.....Fl 50
Transeau (E. N.) Science of Plant Life...Wb 1 48
Translations. *See* author entries.
Traphagen's Costume Design and Illustration .....Wi 2 50
Trask's (C. W.) Reference Handbook of Roman History .....Ll 40
Traub. Spanish Verb .....Am 1 20
Treble's English Prose Passages for Repetition .....Ox 60
Treble (H. A.) Shorter Prose Passages for Repetition .....Ox 60
Trench's On the Study of Words (Supplee)..Dr 1 0
—— (Smythe-Palmer) .....Dt 1 25
Trenholme's Outline of English History...Gi 60
Trent's Brief History of American Literature.Ap 1 00
Tres Comedias Modernas (Morrison).....Ho 64
Trevelyan. Life of Macauley Abr.....Mc 32
Trimble's Handbook of Literature .....Hs 1 50
Short Course in Literature .....Hs 1 25
Tristram's Nameless Stories .....Fl 30
Troeger's (J. W.) Nature Study Readers, 5 vols., 30c. to 60c. .....Ap
Trotter. New Geography .....He 1 20
Trotter (S.) Geography of Commerce.....Mc 1 28
Trowbridge's Illinois and the Nation.....Fl 60
True Education Reader Series. *See* Hale & Peck.
True's Iron Star (Reader Grade 5) (School ed.) .....Lt 50
Trueba's El Molinerillo and other selections (Cortina) (pap. 45) .....Bk 60
Trybom (J. H.) Cardboard Construction...Bo 1 00
Tucker's (L. E.) Readings from the Old Testament .....Mc *1 25
Old Testament Phrase Book.....Mc *1 00
Tucker's (L. M.) Visualized History of Education .....Hs 2 25
Tucker & Ryan's Historical Plays of Colonial Days .....Ln 60
Tucker & Wallace. English Grammar.....Pu 80
Tuckerman's (J.) Reader of French Pronunciation .....Am 60
Am Anfang (German Reader) .....Ho 60
Tuell (H. E.) Study of Nations .....Hm **
Tuell & Fowler. Beginner's Book in Latin...Sa 1 16
A First Book in Latin.....Sa 1 16
Tuell & Hatch's Selected Readings in English History .....Gi 1 72
Tuft's Handbook of Vocal Music.....Si 1 50
See also Cecilian Series of Study and Song.
Tufte (J. H.) Real Business of Living ...Ho 1 60
Tufts' (J. W.) Polyhymnia .....Si 1 25
Tufts & Holt. *See* New Normal Music.
Turgenieff's Moomoo; and the Village Doctor (Raffl.) .....Dt 70
Pegasus, etc. (Forbes).....Ox 50
Turkington (A. G.) My Country.....Gi 96
Turman's (W. T.) New Outlook Writing System:
Beginner's Book. .....per doz.Bb 72
Bks. 1-8. .....ea.per doz.Bb 72
Turner. Teaching to Read .....Am 1 20
Turner (A. B.) Sewing & Textiles.....Ap 1 75
The Study of Fabrics .....Ap 1 75
Turner (E. A.) Our Common Friends and Foes .....Am 44
Turner's (L. W.) The Basket Maker. .....At 7.
Turpin's (E. H. L.) Short History of the American People .....Jh 90
Turpin's (F. H. C.) *See* Graded Supplementary Reading Series.
Turrall's Illustrations to British History, 55 B. C.—A. D. 1845 .....Ox 1 00
Turrell (C. A.) Spanish Reader.....Am 96
Turrill's (S.) Elementary Course in Perspective. .....Vn 1 2
Tuttle's Principles of Public Health .....Wb 60
Twaites' (R. G.) The Colonies .....Ln 1 25
Stories of the Badger State.....Am 72
Tweed's Grammar for Common Schools....Ll 40
Twentieth Century Spellers. *See* Felter & Eginton's.
Twiss' (G. R.) Principles of Science Teaching .....Mc 1 40
Twombly. *See* World and Its People Series
Twombly & Dana. The Romance of Labor..Mc 60
Tyler (E. S.) La Chançun de Willame .....Ox 90
Tylor (J. M.) Growth and Education (Houghton-Mifflin Profes. Lib.)...Hm 1 50
Tyndall's Memory Gems for the Children..Bo 60
Tyng's Latin Prose Exercises .....Ln 60
Types of Schools for Boys (Different Authors) .....Bx 1 25

U

Ufer's Introduction to Pedagogy of Herbart (De Garmo) .....He †1 00
Ulmann. Landmark History of New York..Ap 76
Umholtz's Primary Number Book.....Ly 40
Umphrey. Spanish Prose Composition.....Am 92
Underwood's (F. H.) American Authors....Ll 1 20
British Authors .....Ll 1 20
Underwood's (L. M.) Systematic Plant Record .....Bi 30
Universal ClearNUtype School Dictionaries (self-pronouncing):
Students' Pocket Dictionary.....Wk 20
—— leath. .....Wk 35

Universal Common School Dictionary..Wk 75
Universal Elementary School Dictionary.Wk 50
Universal High School Dictionary....Wk 1 00
Unwin's The Elements of Machine Design,
Pt. 1 ..... 4 00
Pt. 2 ..... 3 50
Upham. Introduction of Agriculture.....Ap 1 00
Upham's Fifty Lessons in Woodworking..Ba 60
Upham's (A. H.) The Typical Forms of English Literature .....Ox 1 00
‡Uribe. Por Tierras Mejicanas.....Wb 88
Uribe y Troncoso. *See* Ritchie (J. W.)
Urwick. The Child's Mind.....Ln 1 60
Utter (R. P.) Guide to Good English.....Hb 1 25

V

Valdes' La Alegria del Capitan Ribot (Morrison & Churchman) .....He 96
La Hermana San Sulpicio (Gill).....Ho 64
José (Davidson) .....He 96
Los Puritanos y Otros Cuentos (Faulkner) .....(pap. 60).Bk 85
Valentine, Shaw and Alden, Songs for High School .....Sc **
Valera's El Comendador Mendoza (Schevill) .....Am 1 00
El Cautivo de Dona Mencia (Cortina)..Je 70
El Pájaro Verde (Brownell) .....Gi 48
—— (De Vitis) .....Al 65
Historias Breves (Cortina) .....Nn 36
Pepita Jiménez (Cusachs).....Am 92
—— (Lincoln) .....He 96
Valerius Maximus. Selections (Smith) ...Sa 40
Valette's (Marc. de) La Méthode Directe:
Pt. 1 .....Bk 1 05
Pt. 2 .....Bk 1 05
Die Direkte Methode: Pt. 1.....Bk 1 05
Pt. 2 .....Bk 1 05
El Metodo Directo .....Bk 1 10
French Pronouns and Double Pronouns.Bk 55
Van Amburgh's First Days in Number.....Si 30
First Days in Reading.....At 25
Van Benthuysen's Sentence Method of Touch Typewriting .....Bx †75
Van Bergen (R.) Story of China.....Am 72
Story of Japan .....Am 76
Story of Russia .....Am 76
Van Buren (H. W.) Contes Du Pays De Merlin .....Mc 48
Van Buskirk & Smith. The Science of Everyday Life .....Hm 1 40
Van Cleve (C.) Folk Dances for Young People .....Bo 2 00
Van Daell's (A. N.) Introd. to the French Language .....Gi 1 20
Introd. to French Authors.....Gi 64
Van Daell & Sauveur. La Parole Française..Bk 1 10
Van der Smissen's Selections from Goethe and Schiller's Poems .....Ap 60
Van Deusen's Beginning Woodwork .....Ma 1 00
—— Demonstrations in Woodwork, Sets 1, 2, 3 .....ea.Ma 25
Van Deusen's House Planning .....Ma 25
Van Dyke's (J. C.) How to Judge a Picture.Ab 75
Van Dyke's (H.) Van Dyke Book.....Sc 56
Van Helden's A Note on Color.....Bo 50
Van Housen's Supplementary and Review Work in Physics.....Sy 32
Van Laun's French Literature.....Pu †3 50
Van Norman. First Lessons in Dairying...Jd 65
Van Sant's (E.) Choice Selections....ea.Ly †25
Van Sickle & Seegmiller (*See* Riverside)
Van Tuyl's Complete Business Arithmetic, with or without answers.....Am 1 20
—— Key .....Am 72
Essentials of Business Arithmetic.....Am 84
—— Key .....Am 32
—— Answers .....Am 12
Van Wagenen's (K.) Dictation Day by Day.
Second Year .....Mc 24
Third Year .....Mc 24
Fourth Year .....Mc 24
Fifth Year .....Mc 24
Sixth Year .....Mc 24
—— 7th Grade and 8th Grade.....Mc 28
Modern Speller:
Bk. 1 .....Mc 28
Bk. 2 .....Mc 32
Varney's Robin Reader .....Sc 40
Varney (A. S.) Story Plays, Old and New: Books 1, 2 and 3.....ea.Am 40
Varnum's (W. H.) Industrial Arts Design..Sr 1 50
Vaughan's Types and Market Classes of Live Stock. Rev. ed. .....Ad 2 50
Vaughn's Printing and Bookbinding as Manual Arts and Vocational Studies in the Schools .....Ps 10
—— pap. .....Ps 35
Vaughn (J. D.) Happy Days .....Ha 15
Vedder's American Writers of To-Day.....Si 1 50
Vega's El Reino del Peru (Bardin, J.)....Al **
Velasquez's Spanish Dictionary .....Ap 7 00
***See also* Ollendorff.**
Velasquez & Simonné's Revised Ollendorff Method of Learning Spanish .....Ap 1 10
Key to Same .....Ap 60
Velieius Paterculus. *See* Paterculus.
Venable (E.) Poets of Ohio.....Sv 1 75
Venable's (F. P.) Short Hist. of Chemistry.He 1 28
Venable (W. H.) A Buckeye Boyhood.....Sr 1 25
Ventura. Peppino .....(pap. 35).Bk 50
Vingt-Quatre Décembre .....Bk 30
Vere. French Verbs.....Bk 1 10
Verhoeff's All About Johnnie Jones(Stories).Bo 1 00
Verne's Round the World in Eighty Days (Magee) (Stand. Lit. Ser.).....Nn 32
Verne (J.) Forceurs de Blocus (Fontaine)..Ap 48
Les Enfants du Capitaine Grant (Healy) .....Am 36
L'Expédition de la Jeune-Hardie, with vocab. (Lyon) .....He 40
Vingt Mille Lieues sous les Mers (Fontaine) .....He 60
Le Tour du Monde (Edgren) .....He 60
Vervin's Deux Artistes en Voyage, and Other Stories .....(pap. 35)..Bk 50
Vickroy's Circles in English Grammar.....Bs 60
—— in 4 Pts.....ea.Bs 15
Vietor's German Pronunciation.....Lb 65
Vigny's La Canne de Jonc (Spiers) .....He 52
—— (Eve) .....Pu 60
Le Cachet Rouge (Fortier) .....He 32
—— (Ox. Fr. Pl. Texts).....Ox 30
Cinq Mars (Sankey) .....He 72
Viles. History of Missouri.....Am 88
Viles' Outline of American History Based on Muzzey .....Gi 50
Villegas (A. D. de) Practical Method to Learn Spanish .....Ap 1 10
Villesbrunne, (J. de la) Le Français de Français de France .....Ox 1 00
Vimont (R. M.) Phonics for Primary Grades .....Sc 25
Vinal's Guide for Laboratory and Field Studies in Botany.....Bl 60
Vincent. Vaillante vocab. (Fontaine).....He 50
Vincent's (H. D.) Vocational Arithmetic...Hm 60
Vincent (J. H.) Study in Pedagogy.....Bi 75
Vingut (F. J.) Lector Y Traductor Ingles...Lo 1 75
Vingut-Ollendorff. Corrige .....Lo 1 25
El Maestro de Ingles .....Lo 2 25
—— Key .....Lo 1 25
El Preceptor de Ingles .....Lo 1 85
—— Key .....Lo 1 10
Maestro de Frances .....Lo 2 25
—— Key .....Lo 1 25
Maitre D'Espangnol .....Lo 2 25
Spanish Reader and Translator .....Lo 1 75
Spanish Teacher .....Lo 2 25
—— Key .....Lo 1 25
***See also* Ollendorff.**
Virgil (Trans.) (World's Classics), cl.....Ox 60
(Tr. Conington) (P. C. Ser.) .....Mc 32
First 6 Bks. (Lat. with Eng. Tr.)..Jn 1 25
Book IV with Notes & Vocab.....Ox 50
—— Bk. 1. Fully parsed (Elbon).....Tn 1 50
Parallel Text Translation .....Tn 1 25
—— (Comstock, D. Y.) .....Al 1 40
—— Bks. 1-6 (Fairclough & Brown)...Sa 1 56
—— Complete parsed (Maclardy).....Hy 1 50
—— Bk. 8 (Tetlow) .....Gi 44
—— (Tetlow) with vocab. .....Gi 56
Aeneid (Allinson) (Lake Eng. Class.)..Sr 40
—— (Ballard) (trans.) .....Sc 85
—— (Carter) .....Ap 1 50
—— Abridged ed. .....Ap 1 25
—— (Harper & Miller) .....Am 1 40
—— (Knapp) .....Sr 1 60
—— (O'Brien) .....Sk 1 25
—— with vocab. (Brooks) (Rev.).....Hs 1 75

—— with vocab. (Greenough & Kittredge) .....Gi 1 72
—— First 6 bks. with vocab. (Chase & Stuart) .....Hs 1 25
—— (Rev. ed.) (Frieze) (Dennison) Am 1 56
—— Complete (Frieze) (Dennison) ...Am 1 80
—— Text ed. .....Am 60
—— Bks. 1-6 (Allen & Greenough).....Gi 1 72
—— (Bennett) .....Al 1 20
—— Bks. 1-12 (Sidgwick) .....ea.Pu 65
—— Vocabulary, Bk. 1 (Kunzer).....Lg 25
—— Bks. 2-6 .....ea.Lg 20
—— Bks. 1-6 .....ea.Lg 25
—— Bks. 1-6 Bucolics (Greenough & Kittredge) with vocab. .....Gi 1 80
—— and Bucolics (Allen & Greenough).Gi 1 80
—— —— (Harper & Miller).....Am 1 80
—— Bk. 5 (Ox. Junior Latin Ser.)....Ox 70
—— Bk. 6 (Ox. Junior Latin Ser.).....Ox 70
—— Bk. 10 (Ox. Junior Latin Ser.)...Ox 80
Bucolics (Sidgwick) .....Pu 65
Eclogues and Georgics (Chase & Stuart) with vocab. .....Hs 1 25
Opera, vol. 1, $1.50; vol. 2 .....Pu 1 80
See also Slaughter.
Viris (De) Illustribus Urbis Romae.....Mu 60
Virtue's Government of Minnesota .....Sc 72
Virtue's United States History.....Nw †25
Vizetelly (F. H.) A Pronouncing Guide to Military Terms, Pocket Size .....Fu 1 00
Twenty-five Thousand Words Frequently Mispronounced .....Fu 1 75
Simplified Spelling, A Dictionary of....Fu 75
Desk Book of Errors in English.....Fu 1 00
Essentials of English Speech and Literature .....Fu 1 50
Vogt's (P. L.) Introduction to Rural Sociology .....Ap 2 50
Voltaire's Romans (Preston) .....Ox 70
Selected Letters (Syms) .....Am 92
Zaire (Cabeen) .....He 40
Von Engeln's A Guide for Laboratory Geography Teaching .....Mc 32
Von Hillern (W. B.) Hoeher Als Die Kirche (Kenngott) .....Sc 60
Von Palm's Rainy Day Pastimes for Children.Pa 75
Von Raumer (K.) German Universities....Bi 2 00
Education of Girls .....Bi 1 00
Von Sybel's Die Erhebung Europas Gegen Napoleon I. (Nichols) .....Gi 50
Von Zorn (L.) English-German & German-English Dictionary...(lea. 50).clo.La 25
Voorhees' (E. B.) First Principles of Agriculture .....Si 80
Voorhees' (H. C.) Public School Law.....Lt 5 00
Vos' German Conversation .....Ho 80
Essentials of German .....Ho 1 24
Vosburgh (W. L.) & Gentleman (F. W.) Junior High School Mathematics.
First Course .....Mc 80
Second Course .....Mc 90
Voss & House's Wie die Deutsche Spricht...Bb 40
Vreeland's & Koren's French Composition and Syntax .....Ho 1 00
Vreeland & Michaud's French Anthology....Gi 1 50
Vuibert's Ancient History .....Mu 1 75
Vuichoud's Le Premier Coucou de la Foret-Noire .....Ln 25
—— Teacher's ed. .....Ln 30
Vulté & Goodell's Household Chemistry, 2d ed. .....Vn 1 25
Vulté & Vanderbilt's Food Industries.....Vn 1 75

W

Waddell's Quantitative Analysis .....Bl 1 25
Waddell's School Chemistry.....Mc 90
Waddle (C. W.) Introduction to Child Psychology (Riverside Textbooks of Educ.) .....Hm 1 50
Waddy's Elementary Composition and Rhetoric .....Am 1 20
Wade (J. H.) Wade's Arithmetics.....Be **
Complete Key for Teachers.....Be 50
Wade & Sylvester's Readers:
Primer, new ed. .....Gi 36
First Reader, rev. ed. .....Gi 40
Second Reader .....Gi 44
Third Reader .....Gi 52
Fourth Reader .....Gi 70
Fifth Reader .....Gi 76
Wagner's (C. P.) Spanish Grammar.....Wr †1 25
Wagstaff's (C. J. L.) A School Electricity..Pu 1 50
Waite & Taylor: Modern Masterpieces of Short Prose Fiction .....Ap 1 50
Waldo's Descriptive Geometry .....He 80
Waldo's Safety First for Little Folks....Sc 50
Walker's (A. P.) Essentials in English History .....Am 1 64
Walker's (F. A.) Political Economy Advanced Course (Am. Sci. Ser.).....Ho 2 50
—— Elementary Course (Am. Sci. Ser.).Ho 1 24
Walker's (H. & Mrs. H.) Outlines of Victorian Literature .....Pu 1 40
Walker (J.) Anatomy, Physiology and Hygiene .....Al 1 20
Walker (M. C.) Our Birds and Their Nestlings .....Am 72
Walker's (W.) Great Men of the Christian Church .....Uc 1 25
Walker & Jenks' Songs and Games for Little Ones .....Ds 2 00
Wallace (D. D.) Civil Government of South Carolina .....Sz 80
U. S. Civil Government .....Sz 60
Wallach's (I. R.) First Book in English for Foreigners .....Si 52
Second Book .....Si 60
Wallbank's Outlines in Grammar .....Fl 30
Waller. English for Italians.....Bk 1 10
Wallin's (J. E.) Problems of Subnormality.Wb 3 00
Wallis (B. C.) The Teaching of Geography.Pu 1 20
Walsh (G. M.) Primer Libro de Lectura...He 52
Walsh's New Primary Arithmetic.....He 44
New Grammar School Arithmetic, Pt. 1.He 48
Pt. 2 .....He 56
Complete .....He 76
Graded Mental Arithmetic .....He 56
Mental Arithmetic, Pts. 1 and 2.....ea.He 40
Arithmetic for Upper Grades, without Appendix .....He 64
—— with Appendix .....He 68
Practical Methods in Arithmetic.....He 1 48
Introductory Algebra .....He 64
Plane Geometry Li
Walsh. Primary Hist. of U. S.....Mc **
Walsh (J. H.) Walsh's Business Arithmetic .....Gr 1 20
Walsh-Suzzallo's Arithmetic:
2 Book Series:
Fundamental Processes .....He 48
Practical Applications .....He 76
3 Book Series:
Fundamental Processes .....He 48
Essentials .....He 56
Business and Industrial Practice.....He 64
Series by Grades:
Third to Eighth Year .....ea.He 44
Walter's (F. M.) Principles of Health Control .....He 1 68
Physiology for Secondary Schools.....He 1 36
Walter's (M.) French Lessons .....Sc 50
German Lessons .....Sc 50
Walter & Ballard. Beginner's French.....Sc 1 20
First French Reader .....Sc 1 00
French Songs .....Sc 50
Walter & Krause. Beginner's German.....Sc 1 20
First German Reader.....Sc 1 00
Walters (J. S.) Episodes en Action.....Dt 65
Walters & Elliff. Agricultural Lab. Exercises and Home Projects .....Gi 96
Walton's (G. A.) Arithmetical Tables per 100. .....Am 7 20
—— Key .....Am 48
Walton & Brumbaugh. Stories of Pennsylvania .....Am 72
Walton & Holmes' Arithmetics:
First Book .....Am 36
Second Book .....Am 48
Third Book .....Am 56
Fourth Book .....Am 60
War Readings .....Sc 75
Ward's (C. C.) Oral Composition.....Mc 1 00
Ward's (C. H.) Sentence and Theme .....‡Sr 1 00
What Is English?—a Book of Strategy for English Teachers .....Sr 1 00
Ward's (D. C.) Stories of Famous Musicians .....Fl 40
Ward (E. G.) Rational Method in Spelling.Si 36
Manual for Teachers .....Si 32
Ward (F. E.) Montessori Method and the American School .....Mc 1 40
Ward's (M.) The Dictator .....Ph †1 00
Ward's (M. A.) Counting and Table Drill Book .....He 36

Ward (N.) New Amer. Stenography.....Ki 60
Ward & Johnson (*See* Rational).
Ward & Perkins' Music, First Year.....Cd *2 00
Ward & Whipple's Fresh Water Biology..Wi 6 00
Ware's (E.) Talks About Authors .....Fl 40
Ware's (G. W.) Practical Drawing Arts and Crafts Course, Pts. 1-4.....ea. Pz †15
Pts. 5-8. .....ea. Pz †20
Waring's (H. F.) Christianity and Its Bible .....Uc *1 25
Warner's (E. E. Kenyon-) Character Building Readers. *See* Kenyon-Warner (E. E.)
Warren's (C. F.) Garden Series:
Little Betty Marigold and Her Friends. Mk 75
Little Danny Dandelion.....Mk 75
Little Goldie Goldenrod and Her Friends .....Mk 75
Little Peter Pansy .....Mk 75
Little Polly Primrose and Her Friends. Mk 75
Little Topsy Thistle and Her Friends..Mk 75
Warren (G. F.) Elements of Agriculture...Mc 1 20
Warren's (J.) Spanish Grammar .....Ln 1 20
Warren (L. E.) Defective Speech & Deafness .....We 1 00
Warren's (M. L.) From September to June with Nature .....He 44
Warren's (M. R.) King Arthur and His Knights .....Ra 55
Little Pioneers .....Ra 50
Robin Hood and His Merry Men.....Ra 55
Manazobho, the Great White Rabbit...Ra 55
‡Warshaw's Spanish-American Composition..Hs 92
Washburn's Complete Dictation Spellers, 1st-8th grades .....Ed 25
Washburn's (M. F.) Old Fashioned Fairy Tales .....Ra 50
Washburn's (R. M.) Productive Dairying. Li 1 75
Washburne (M. F.) Indian Legends.....Ra 50
Old Fashioned Fairy Tales .....Ra 50
Washburne (S. W.) Science of Everyday Life .....Wb **
Washington's Farewell Address and Webster's First Bunker Hill Oration (Lewis) (Eclectic Eng. Classics)..Am 32
—— Farewell Address and Webster's First Bunker Hill Oration, 1 v.....Sc 30
—— and First Bunker Hill Oration (George) .....He 32
Farewell Address, Selec. from Webster & Lincoln (Gaston) (Coll. Ent. Req.) .....Gi 32
—— (Pine) (Gateway Ser.) .....Am 40
—— (Sullivan) .....Ap 36
—— (Gaston) .....Gi 32
—— (Foster) (Riverside) .....Hm 28
—— (Scribner Eng. Classics Ser.)....Sc 30
—— and Webster's Two Bunker Hill Orations (Peck) (P. C. Ser.).....Mc 32
—— with selections from Lincoln Bryant, and McKinley (Lakeside Class. no. 2). An 15
Rules of Conduct and Farewell Addresses (Scudder) (Riverside)....Hm 28
Washington, Webster and Lincoln, Selections for College Entrance Requirements (Denney) (Lake Eng. Class.).....Sr 36
***See also* Webster.**
Washington (B. T.) Up from Slavery. School Ed. .....Hm 60
Water's (J. H.) Essentials of Agriculture..Gi 1 40
Waters (W. E.) Town Life in Ancient Italy. Sa 84
—— pap. 44
Watkins' (D. E.) Public Speaking for High Schools .....Am 96
Watkins (M. C.) American Literature.....Am 44
Watkins & Williams' The Forum of Democracy .....Al 1 00
Watrous' First Year English: Syntax and Composition .....Sa 80
Second Year English: Composition and Rhetoric .....Sa 80
Watson. Naval Architecture .....Ln 12 00
Tables for the Use of Blacksmiths and Forgers .....Ln 1 00
Watson (A. R.) Golden Deeds on the Field of Honor .....Mc 60
Watson (B. M.) Summary of Arithmetic; with key .....Bi 50
Watson (H. C.) Noble Deeds of Our Fathers .....Ll 40
The Boston Tea Party & Other Stories of the American Rev. Ill. Lib. Ed. Li 1 00
Watson (J. B.) Objective Psychology.....Li
Watson (J. C.) Theoretical Astronomy.....Li 10 00
Watson's (R. H.) Nine Weeks' Course in English Grammar. .....Uv 10
Watson & White. Primary Arithmetic.....He 44
Intermediate Arithmetic .....He 52
Grammar School Arithmetic .....He 72
Elementary Arithmetic .....He 48
Complete Arithmetic .....He 72
Modern Intermediate Arithmetic .....He 44
Modern Arithmetic for Upper Grades..He 56
Modern Grammar School .....He 76
New York State Ed. Bk. 1 .....He 56
New York State Ed. Bk. 2 .....He 68
Watt's The Economy and Training of Memory .....Ln 50
Wauchope's Laboratory Manual in Physics Sr 60
Way of the Clay .....Bo 20
Wayland (J. W.) History Stories.....Mc 60
Weatherhead (T. C.) Exercises on Rules for Latin Prose .....Pu 70
Weaver's Individual Sight Singing Method, Series 1 to 10 .....ea. Gi 72
Weaver (E. A.) Paper and Scissors in the School Room .....Bo 25
Weaver's (E. W.) Profitable Vocations for Girls .....Ba 80
Pictures in Language Work.....Bi 50
Weaver's (T. B.) Weaver's New School Songs .....By 20
Weaver & Byler's Profitable Vocations for Boys .....Ba ‡1 00
Webb (A. C.) Model Definer, new ed.....Hs 40
Model Etymology, new ed.....Hs 60
Manual of Etymology. .....Hs 75
Webb (A. C.) Our Bird Book .....Do 1 25
Webb's (B.) Second German Book..... Ln 90
Webber (I. M.) Handbook of Commercial English .....Pf 1 00
Webber & Plant. Introductory Mathematical Analysis .....Wi 2 00
Webb-Fish Technic of Surveying Instruments and Methods .....Wi 2 00
Weber's Electrical Construction .....Ma 1 25
Weber's (A.) Hist. of Philosophy, new ed...Sc 2 50
Weber's French Note Book .....Pu 60
German Note Book .....Pu 75

Webster's Dictionaries:

Webster's Primary Dictionary .....Am 60
Common School Dictionary .....Am 84
High School Dictionary .....Am 1 12
Academic Dictionary, cl. .....Am 1 80
—— indexed .....Am 2 00
Shorter School Dictionary .....Am 72
Elementary-School Dictionary .....Am 1 00
Secondary School Dictionary, cl. .....Am 1 80
—— cl., indexed .....Am 2 00
New Handy Dictionary .....Am 32
Webster's American Home and School Self-Pronouncing Dictionary, Rev. by Lowe, cl. .....Cu 75
—— Leatherette .....Cu 1 25
American Home and School Dictionary. Cu 50
Popular American Dictionary (Roe) cl..Cu 1 00
—— limp leather .....Cu 2 00
—— limp leather with thumb index...Cu 2 50
Webster's Handy Condensed Dictionary, cl..Cu 50
—— extra cl. .....Cu 60
—— leatherette .....Cu 1 00
Webster's New Century Dictionary (Roe). New Popular ed., cl.....Cu †1 25
—— Limp Leather ed., red edges.....Cu †2 50
—— Thin Paper ed., indexed, red under gold edges .....Cu 5 00
Webster's American School Dictionary Series:
New Pronouncing School Dictionary, with index .....Fq †95
New Pronouncing School Dictionary, without index .....Fq 80
Intermediate Pronouncing School Dictionary, indexed, .55 .....Fq 64
Elementary Pronouncing School Dictionary, indexed, .45 .....Fq 55
New Pronouncing Vest Pocket Dictionary, cloth, indexed 20, Keratol 30, leath. Fq 35
Webster's Modern Dictionary, Handy ed....La 25
Webster's New Standard American Dictionary, full morocco, Encyclopedic Library ed., indexed .....La †6 00
—— Encyclopedic School ed., indexed, ¾ leath. .....La †3 50

Webster's New Standard Dictionary, Bible ed., mor. (Red) .....La 3 50
—— (Green) .....La 2 75
Webster's New Standard Dictionaries (Roe):
High School and Collegiate ed. (new)...La †1 50
—— indexed .....La †1 75
Students' Common School ed., silk cl....La 80
—— cl., indexed .....La 90
—— hf. leath., indexed.....La 1 00
Intermediate School ed.....La 55
—— hf. leath. .....La 75
Elementary School ed. .....La 35
—— hf. leath. .....La 45
Encyclopedic Library ed. Full mor. Bible pap. Index ed.....La.10 00
Bible Pap. ed. Full black mor.....La 4 00
Webster's Laird & Lee's Desk Webster (Roe), flex. leath. .....La †1 00
——indexed .....La 1 25
—— gilt edges, index .....La 1 50
Webster Vest Pock Pronouncing Dictionary:
Russia leather, full gilt .....La 30
Silk cloth .....La 25
Webster's Collegiate Dictionary, regular ed., cl., indexed .....Me 4 00
—— shp., indexed .....Me 6 00
—— buckram, indexed .....Me 5 00
Webster's Collegiate Dictionary, Special Thin-Paper Edition:
—— art canvas, limp, indexed.....Me 4 00
—— full seal, limp, indexed.....Me 6 00
—— full Levant mor., limp, indexed...Me 7 00
Webster's Little Gem Dictionary .....Me 30
—— leath. .....Me 50
——Little Gem Full Dark leather, gold edged .....Me 75
Webster's New Ideal Dictionary .....Me 1 50
Webster's New International Dictionary, Regular Edition:
—— buff buckram, indexed .....Me 12 00
—— sheep, marble edge, indexed.....Me 16 00
—— 2 v., shp., indexed.....Me 18 00
—— cl., 2 vol., indexed.....Me 14 00
—— bf. mor., indexed.....Me 18 00
—— full mor., indexed.....Me 22 00
—— full mor., gilt edge, indexed.....Me 24 00
India-Paper Edition:
—— library buckram, gilt top, indexed.Me 18 00
—— full seal, gilt top, indexed .....Me 24 00
Webster's Revised Unabridged Dictionary, Regular Edition:
—— buckram, indexed .....Me 6 00
Bible paper ed:
—— cloth indexed .....Me 6 00
—— limp leather .....Me 7 00
Webster's Unabridged Dictionary.....Ms 3 50
—— Thin pap. .....Ms 3 00
Universal Dictionary .....Ms 6 00
Webster's Brief Imperial Dictionary (Russell), cloth .....Sl 25
‡Webster's Dependable Dictionary (Russell), cloth .....Sl †1 25
‡—— indexed .....Sl †1 50
‡—— morroco .....Sl †1 75
‡—— —— .....Sl †2 00
Webster's Imperial Dictionary (Russell):
—— sheep, indexed .....Sl †8 00
—— Russia, indexed .....Sl†12 00
—— Turkey, morocco, indexed.....Sl†15 00
Webster's Reliable Dictionary (Russell),cl..Sl †75
—— indexed .....Sl †1 00
—— leather .....Sl †1 50
—— —— indexed .....Sl †1 75
—— —— colored plates .....Sl †1 75
—— —— colored plates, indexed.....Sl †2 00
Webster's Unequalled Dictionary (Russell) cloth .....Sl 1 75
—— indexed .....Sl 2 00
—— leather .....Sl 2 50
—— —— indexed .....Sl 2 75
Webster's Elementary Spelling Book.....Am 20
Speller and Definer .....Mo 17
Webster (D.) Bunker Hill Orations (Eclectic English Classics) .....Am 32
Daniel Webster for Young Americans. School ed. .....Lt 65
First Bunker Hill Address (Scudder).Hm 25
—— (Twombly) .....Li 32
—— and Washington's Address (Scott).Ln 35
—— (Hale) (Stand. Lit. Ser.) .....Nn 28
—— —— .....Sc 25
—— —— and Burke's Conciliation, (Students' Eng. Classics) .....Sa 25
Reply to Hayne (Bradley) (Acad. Classics) .....Al 25
See also Washington, Webster and Lincoln.
Webster's (E. H.) English for Business...Nn 1 20
Webster's (H.) Ancient History .....He 1 60
‡—— Early European History .....He 1 60
Medieval and Modern History .....He 1 60
Readings in Ancient History.....He 1 20
Webster (H. H.) Americanization and Citizenship .....Hm
Webster (W. C.) General History of Commerce (Rev. Ed.) .....Gi 1 60
Webster (W. F.) English for Secondary Schools .....Hm 96
English Composition and Literature...Hm 96
Elementary Composition .....Hm 65
Elements of English Grammar .....Hm 60
Elements of English Grammar and Composition .....Hm 60
Essentials of Grammar and Composition .....Hm 60
Webster & Coe Tales and Verse from Walter Scott .....Am 72
Webster & Cooley. New Course in English, First Book .....Hm 48
Second Book .....Hm 64
New Webster-Cooley Course in English, by Grades.
Part One .....Hm 36
Part Two .....Hm 36
Part Three .....Hm 36
Part Four (The Essentials of Grammar and Composition) .....Hm 60
Weckel & Thalman, A year in Science.....Ro 1 32
Laboratory Manual .....Ro 50
Wedekind, Praktische Uebungsbuch in der deutschen Sprache I, Teil Mittelstufe.Bp 20
—— II, Teil Oberstufe.....Bp 30
Weed (C. M.) Bird Life Stories, Bks. 1-2 ea.Ra 75
The Insect World .....Ap 68
Life Histories of the American Insects.Mc 1 00
Weed & Crossman's Laboratory Guide in Zoology .....He 80
Weed & Emerson's School Garden Book...Sc 1 40
Weed & Riley's Introduction to Agriculture.He 92
Weeks' (A.) The Education of To-morrow.Sw *1 25
Weeks (A. D.) Control of Pupils.....Bi 50
Socializing the Three R's.....Mc 1 12
Weibe, Paradise of Childhood .....Bo 2 00
Weidenhamer. Mental Arithmetic.....Ml 40
Weill. French Newspaper Reader.....Am 60
Historical French Reader .....Am 48
Weimar & Jones. Chats in the Zoo.....Ra 45
Weineck. First German Reader.....Bk 50
Second German Reader.....Bk 70
Third German Reader.....Bk 85
Weintrob, Mandel & Wallach. Children's Method Readers:
First Year, First Half .....Hs 45
First Year, Second Half .....Hs 50
Second Year, First Half .....Hs 60
Second Year, Second Half .....Hs 65
Weintz Motorist's Interpreter in English, French and German .....Ry 30
Weintz (H. J.) Hossfeld's English-Japanese Grammar .....Ry 1 25
Appendix to Hossfeld's English-Japanese Grammar .....Ry 1 25
Weiss-Ugarte's Libro Primario de Lectura: Applicado a la Hygiene (Translation of Ritchie-Caldwell New World Health Series) .....Wb 60
Welch's (E. A.) Intermediate Arithmetic Problems .....Bi 50
Wellman's (M. T.) Food Study: a Textbook in Home Economics .....Lt 1 10
Wells (C.) The Technique of the Mystery Story .....Hc 1 62
Wells' (C. K.) Manual of the Movement Method.....Bi 25
Wells (H.) King Kindness and the Witch and Other Stories .....Bi 50
Wells' (H. L.) Chemical Calculations.....Ho 1 00
Wells (M. E.) How the Present Came from the Past:
Book I. The Seeds of Primitive Life.Mc 56
Book II. The Roots in Oriental Life..Mc 64
Wells' (W.) Mathematics:
Academic Arithmetic .....He 1 20
Academic Algebra .....He 1 24

Essentials of Algebra ....He 1 24
First Course in Algebra ....He 1 12
Second Course in Algebra ....He 1 12
New Higher Algebra ....He 1 52
Higher Algebra ....He 1 52
College Algebra ....He 1 64
Pt. 2 ....He 1 48
Advanced Course in Algebra....He 1 68
Algebra for Secondary Schools....He 1 82
Textbooks in Algebra ....He 1 52
University Algebra ....He 1 64
Essentials of Plane Geometry ....He 84
—— Solid Geometry ....He 80
—— Plane and Solid Geometry ....He 1 36
New Plane Geometry ....He 84
—— Solid Geometry ....He 80
—— Plane and Solid Geometry....He 1 36
—— Plane and Spherical Trigonometry.He 1 28
—— with tables ....He 1 60
—— **with Robbins's Surveying and Navigation** ....He 1 80
Complete Trigonometry ....He 1 08
—— with tables ....He 1 24
New Plane Trigonometry ....He 88
—— with tables ....He 1 00
New Four-Place Tables ....He 32
Six-Place Logarithmic Tables, Pocket ed.He 44
Wells & Gerrish's Beginner's Algebra....He 68
Wells & Hart's First Year Algebra ....He 1 00
New High School Algebra ....He 1 32
New High School Arithmetic....He 1 20
Second Course in Algebra ....He 1 00
Plane Geometry ....He 84
Solid Geometry ....He 80
Plane and Solid Geometry....He 1 36
Wells & Webster. Academic Arithmetic...He 1 20
Welpton's Primary Artisan Education ....Ln 1 25
Welsh's (C.) Mother Goose Nursery Rhymes ....He 40
Welsh's (J. P.) English Grammar. ....So 60
First Lessons in English Gram. and Composition. ....So 40
Welsh's (L. D.) Colonial Days in Virginia, Carolina, Maryland and Georgia ..Ed 50
Bk. 2, Tales of Long Ago ....Ro 44
Bk. 3, The Beginnings ....Ro 56
Bk. 4, Lord and Vassal ....Ro 56
Bk. 5, The New Liberty ....Ro 68
Wendell (B.) English Composition ....Sc 1 60
The Temper of the Seventeenth Century in English Literature ....Sc 1 50
William Shakespeare ....Sc 1 75
Wendell & Greenough. A History of Literature in America....Sc 1 60
Wenner's Outlines in English and American Literature ....Fl 35
Wentworth's (G. A.) Mental Arithmetic...Gi 36
Elementary Arithmetic ....Gi 36
New Elementary Arithmetic ....Gi 42
Practical Arithmetic ....Gi 76
Grammar School Arithmetic ....Gi 76
Advanced Arithmetic ....Gi 1 12
New School Algebra ....Gi 1 32
School Algebra ....Gi 1 32
First Steps in Algebra ....Gi 72
Higher Algebra ....Gi 1 60
Elementary Algebra ....Gi 1 32
Shorter Course in Algebra ....Gi 1 20
College Algebra (Rev. Ed.)....Gi 1 80
Complete Algebra ....Gi 1 60
Plane Geometry, rev. ....Gi 90
Solid Geometry, rev. ....Gi 90
Plane and Solid Geometry, rev....Gi 1 40
Geometrical Exercises ....Gi 15
Plane Trigonometry, 2d rev. ed. ....Gi 75
—— and Tables, 2d rev. ed. ....Gi 1 00
Plane and Spherical Trigonometry, 2d rev. ed. ....Gi 1 00
—— and Tables, 2d rev. ed. ....Gi 1 48
Plane Trigonometry, Surveying, and Tables, 2d rev. ed. ....Gi 1 48
Plane & Spherical Trigonometry, Surveyveying, with Tables, 2d rev. ed....Gi 1 60
Plane & SphericalT rigonometry, Surveying & Navigation (Sec. Rev. Ed.)..Gi 1 48
Surveying and Tables (Sec. Rev. Ed.).Gi 1 00
Arithmética Elemental (all Spanish) ....Gi 36
Arithmética Practica ....Gi 76
Wentworth & Hill's Exercises in Algebra..Gi 84
Pt. 1, Exercise Manual ....Gi 42
Examination Manual in Arithmetic....Gi 42
First Steps in Geometry ....Gi 72
Laboratory Exercises in Elementary Physics, rev. ed. ....Gi 36
Log. and Trig. Tables (7 tables)....Gi 60
—— Complete ed. ....Gi 1 20
A Text-Book of Physics, rev. ed. ....Gi 1 40
Wentworth & Reed's First Steps in Numbers, Pupils' ed. ....Gi 36
—— Teachers' ed. ....Gi 1 12
Wentworth-Smith. Academic Algebra ....Gi 1 40
Arithmetics, 3 Book Series:
Bk. 1 ....Gi 42
Bk. 2 ....Gi 48
Bk. 3 ....Gi 52
Complete Arithmetic ....Gi 72
Pt. 1 ....Gi 48
Pt. 2 ....Gi 48
Essentials of Arithmetic, Primary Bk...Gi 42
—— Intermediate Bk. ....Gi 48
—— Advanced Bk. ....Gi 52
‡Grammar Sch. Bk. ....Gi 72
Higher Arithmetic ....Gi 1 00
New Elementary Arithmetic ....Gi 42
Oral Arithmetic ....Gi 42
Plane Geometry ....Gi 92
Solid Geometry ....Gi 88
Plane and Solid Geometry ....Gi 1 40
Plane Trigonometry and Tables ....Gi 1 30
—— Without Tables ....Gi 1 08
Plane and Spherical Trigonometry and Tables ....Gi 1 60
—— Without Tables ....Gi 1 36
Work and Play with Numbers ....Gi 42
Vocational Algebra ....Gi 60
School Algebra, Bk. 1 ....Gi 1 08
Bk. 2 ....Gi 1 08
Trigonometric & Logarithmic Tables ....Gi 72
New York State Arithmetics:
Years 5 and 6, 7 and 8 ....Gi 72
Aritmética Moderna
Libro I ....Gi 42
Libro II ....Gi 56
Elementos de Algebra ....Gi 1 50
Geometria Plana ....Gi 1 00
Geometria Plana y del Espacio ....Gi 1 50
‡Wentworth, Smith & Brown's Junior High School Mathematics, Bk. 1 ....Gi 80
Bk. 2 ....Gi 80
Bk. 3 ....Gi 1 00
‡Wentworth, Smith & Schiels' City Arithmetics:
Grade 1 ....Gi 36
Grade 2 ....Gi 36
Grade 3 ....Gi 36
Grade 4 ....Gi 36
Grade 5 ....Gi 36
Grade 6 ....Gi 36
Grades 7 and 8 ....Gi 40
N. Y. City Arithmetics:
Grades 1-6 ....Gi 36
Grades 7-8 ....Gi 40
Wentworth, Smith & Schlauch's Commercial Algebra, Book I ....Gi 1 12
Commercial Algebra, Book II ....Gi 1 12
Wenzelaff's (G. G.) Sketches and Legends of the West ....Cs †50
Werner Arithmetic, Bk. 1 (Hall)....Am 48
Bk. 2 (Hall) ....Am 48
Bk. 3 (Hall) ....Am 60
Teacher's Handbook (Hall) ....Am 32
Mental Arithmetic (Raub) ....Am 36
Werner Primer (Taylor) ....Am 36
Werner's (E. S.) Selections with Elocution Lessons ....We 1 35
Reading and Recitations, 58 Nos., pa. 50, clo. ....ea.We 80
American Classics, pa. 50c., clo....We 80
Christmas Book, pa. 50c., clo....We 80
Commencement Week, pa. 50c., clo....We 80
Easter Celebrations, pa. 50c., clo....We 80
English Classics, pa. 50c., clo....We 80
English Classics, pa. 50c., clo....We 80
Famous Modern Orations, pa. 50c., clo. We 80
Graduation Day, pa. 50c., clo....We 80
Hallowe'en Festivities, pa. 50c., clo....We 80
Lincoln's Celebrations, Pt. 1, pa. 50, clo We 80
Pt. 2, pa. 50c., clo....We 80
World Classics, pa. 50c., clo....We 80
Wernli & Hillmantel's German Copy Books, 4 Nos. ....doz.Bp 70
Werremeyer. Arithmetic by Practice....Cc 60
Werthner (W. B.) How Man Makes Markets (Everychild Series) ....Mc 60

Wesselhoeft's German Composition.....He 60
Elementary German Grammar .....He 1 20
Exercises in German Conversation and Composition .....He 64
Wessely's Dictionaries (French, German, Italian, Latin, Spanish). .....ea.Mk 75
See also Tauchnitz.
Wessely's (J. E.) Handy French-English Dictionary .....Dt 1 60
Handy French-English and English-French Dictionary .....Dt 2 00
Pocket Italian-English and English-Italian Dictionary .....Dt 65
Pocket Spanish-English Dictionary.....Dt 65
Wessely-Gironés' English-Spanish and Spanish-English Dictionary .....Wb 1 20
—— (Tolhausen & Payn) .....Mk 75
West's Education and Psychology .....Ln 1 50
West's Elements of English Grammar, rev. (Pitt Press) .....Pu 1 10
West. Experimental Organic Chemistry...Wb **
West (A. F.) A Latin Grammar .....Ap 1 12
West's (A. S.) Elements of English Grammar .....Pu 1 10
English Grammar for Beginners.....Pu 45
The Revised English Grammar for Beginners .....Pu 45
Key to Revised English Grammar and Revised English Grammar for Beginners .....Pu 1 65
West's (W. L.) The Common Sense Speller, in 3 Pts., for 2d to 7th grades, inclusive :
2d and 3d Grades .....Nn 20
4th and 5th Grades .....Nn 20
6th and 7th Grades.....Nn 20
West's (W. M.) American History and Government .....Al 2 00
Ancient History .....Al 1 50
Ancient World .....Al 1 50
Greece and the East.....Al 1 00
Modern History from Charlemagne to Present .....Al 1 50
History of the American People.....Al 1 75
Rome and the West.....Al 1 00
Source Book in American History.....Al 1 50
The Modern World, Rev. ed.....Al 1 50
The War and the New Age.....Al **
Westaway's Quantity and Accent in the Pronunciation of Latin .....Pu 90
See also Cæsar, Pliny.
Westcott & Rankin's Selections from Suetonius .....Al 1 60
Westermann. Story of the Ancient Nations.Ap 1 60
Westhoff's (F. W.) Elements of Music in Song .....Ps 50
Westlake's Common School Literature.....So 52
How to Write Letters.....So 84
Weston. Experimental Chemistry.....Ln 70
Wetherill's World and its Discovery.....Ox 1 15
Whately's Logic .....Mo 65
Rhetoric .....Mo 65
Wheatley's (W. A.) German Declensions.....Bi 15
Wheeler's Elementary Speller.....Wh 25
Complete Speller .....Wh 40
Graded Studies in English: First Lessons in Grammar and Composition.....Wh 40
Graded Readers (Calmerton & Wheeler):
A Primer .....Wh 30
—— 1918 rev. ed. .....Wh 30
A First Reader .....Wh 30
—— 1918 rev. ed. .....Wh 30
A Second Reader.....Wh 40
A Third Reader .....Wh 50
A Fourth Reader .....Wh 60
A Fifth Reader .....Wh 60
Graded Literary Readers (Wheeler & Crane):
A Fourth Reader .....Wh 60
A Fifth Reader .....Wh 60
A Sixth Reader .....Wh 72
A Seventh Reader.....Wh 72
An Eighth Reader .....Wh 72
Wheeler. Graded Arithmetics (Somerville & Graff):
Primary Book, Grades 1-5.....Wh 48
Intermediate Book, Grades 5, 6.....Wh 54
Advanced Book, Grades 7, 8.....Wh 60
Wheeler's (A. H.) A First Course in Algebra (High School) .....Lt 1 25
Algebra for Grammar Schools.....Lt 60
Examples in Algebra .....Lt 1 00
Wheeler's (C. G.) A B C of Woodworking.Pu 1 50
Woodworking for Beginners .....Pu *2 50
Wheelock's Nestlings of Forest and Marsh...At 45
Whetzel (H. H.) History of Phytopathology.Sn 1 75
Whicher (G. M.) Viri Romae .....Sa 64
Whigam (W. H.) Essentials of Commercial Law .....Gr 1 00
Whigham & Frederick's Bookkeeping .....He 1 20
Whipple's (G. M.) How to Study Effectively.Ps †50
Whitcomb (M.) History of Modern Europe..Ap 1 20
Whitcomb (S. L.) The Study of a Novel..He 1 60
White's Montessori Schools .....Ox 40
White's Students' Mythology .....Bf 1 25
White's (E. E.) Art of Teaching .....Am 1 00
Elements of Pedagogy .....Am 1 00
School Management .....Am 1 00
White's (C. E) Two Years with Numbers..He 44
White (C. G.) Industrial Arithmetic .....Wo 80
White (E. E.) First Book of Arithmetic...Am 36
New Elemen. Arithmetic .....Am 60
Complete Arithmetic .....Am 76
—— Key .....Am 36
School Algebra .....Am 1 20
—— Key .....Am 1 20
White's (E. G.) Pantomime Primer.....Am 32
White's (F. H.) Pupils' Outline Studies in United States History .....Am 40
White's (H. A.) Beginner's History of the United States .....Am 56
Making of South Carolina .....Si 80
School History of the U. S. .....Si 1 20
White's (J. T.) Junior Student's Lexicons:
Latin-English .....Gi 1 50
English-Latin .....Gi 2 00
Latin-English and English-Latin .....Gi 2 75
Latin-English Dictionary .....Hs 1 50
English-Latin Dictionary .....Hs 1 25
Latin-English, English-Latin Dict.....Hs 2 50
Grammar School Texts, Latin and Greek (various prices, from 40c to 75c)..Ln
White's (J. W.) First Lessons in Greek....Gi 1 40
First Greek Book .....Gi 1 60
See also Sophocles.
Beginner's Greek .....Gi 1 72
White (L. B.) Outline of Chem. Theory...Am 32
White's (M.) Fuels of the Household.....Wj 75
White (M. L.) Story Readers, First Year..Wb 48
Primer .....Wb 44
White (R. T.) A Course in Music.....Pu 1 50
White (T. R.) Business Law.....Si 1 28
White (T. W.) Grammar for Thinkers.....Pf 22
White's (W. A.) Harmonic Part-Writing..Si 1 50
Lake High School Song Book.....Sr 1 12
Harmony and Ear Training .....Si 1 50
White & Morgan's Anabasis Dictionary....Gi 1 75
White & Notestein. History-English.....Hb 1 30
Whiteford's (R. N.) Anthology of English Poetry .....Sa 1 32
Whitehall's (E. K.) Dumb Animals and How to Treat Them .....Fl 50
Whitehead (A. C.) Two Great Southerners.Am 60
The Standard Bearer.....Am 64
Whitehead (E. B.) Story Readers Primers..At 40
Whitelaw's Improved Interest Tables and Banker's Charts .....La 50
—— leath. .....La 1 00
Whitely (R. L.) Chemical Calculations....Ln 70
Whiting's Soil Biology .....Wi 1 25
Whiting's Daytime and Evening Exercises in Astronomy .....Gi 90
Whiting (A. D.) Bandaging.....Sn 1 50
Whiting (A. L.) Soil Biology Laboratory Manual .....Wi 1 25
Whitney's Socialized Recitation .....Ba 60
Whitney (F.) Blackboard Sketching.....Bo 60
Whitney (W. D.) French Grammar.....Ho 1 40
A Brief French Grammar .....Ho 88
Introductory French Reader .....Ho 88
German Dictionary .....Ho †1 60
—— Grammar (Rev.) .....Ho 1 40
Essentials of English Grammar .....Gi 90
***See also* Corwin.**
Whitney & Lockwood's English Grammar....Gi 84
Whitney (E. L.) & Perry (F. M.) Four American Indians .....Am 60
Whitney & Stoddard's Geometric Problems..Pr 35
Whitney & Stroebe's Brief Course in German .....Ho 1 24
Easy German Composition .....Ho 96
Advanced German Composition .....Ho 1 00
Whitney, Lucas, Shinn & Smallwood's Study of Animals .....He 80
Whitson & Walster Soils and Soil Fertility.Wo 1 25

Whittemore's (L. D.) Latin Reading Book with Grammar and Composition for Beginners .....Bb 80
Whittemore & Blackman's Graded Singers:
No. 1 .....Cr 25
No. 2 .....Cr 50
No. 3 .....Cr 75
No. 4 .....Cr 1 00
Whittier's (J. G.) Mabel Martin, and Other Poems (Scudder) (Riverside) .....Hm 16
A Selection from Child Life in Poetry (Scudder) (Riverside) .....Hm 16
—— and other Poems .....By 06
—— (Scudder) (Riverside) .....Hm 28
—— **and Other Early Poems (Bouton)** (P. C. Ser.) .....Mc 32
Tent on the Beach, and Other Poems (Scudder) (Riverside) .....Hm 16
Whybark's Child's Music Reader, Nos. 1 and 2 .....ea. Fl 35
Whyte. Prima Legenda .....Pu †60
Wickersham's (J. P.) Methods of Instruction .....Li 1 28
School Economy .....Li 1 08
School Discipline as Factor .....Bi 50
American Education .....Bi 25
Wickes. Stories to Act .....Ra 50
Wide Awake Readers, The. *See* **Murray, Clara.**
Wiebe's Paradise of Childhood.....Bo 2 00
Wiggin's Kindergarten Chimes.....Ds 1 50
Wiggin's (E. E.) Lessons on Manners.....Li 40
Wight. Selections from the Bible .....Am 48
Wilbur's Friday Afternoon Entertainments..Fl 25
Wilbur's (M. A.) Every-day Business for Women, Sch. ed. .....Hm 1 00
Wilbur (W. H.) The Koehler Method of Pnysical Drill .....Li 1 00
Wilby's Guide to Latin Conversation ....Mu 85
How to Speak Latin .....Mu 85
Wilcox's (C. D.) A Reader of Scientific and Technical Spanish for Colleges and Technological Schools .....Mc *1 75
Wilcox's (W. H.) Daily English Lessons:
Bk. 1, for 4th and 5th grades .....Li 48
Bk. 2, for 6th, 7th and 8th grades.....Li 60
‡Bk. 3 (for High Schools).....Li 80
Wilczynski & Slaught's Plane Trigonometry and Applications .....Al 1 00
Logarithmic and Trigonometric Tables...Al 1 00
Plane Trigonometry, with Tables.....Al 1 25
Plane Trigonometry, Elementary Course.Al 80
Plane Trigonometry, Elementary Course, with Tables .....Al 1 10
‡College Algebra with Applications.....Al 2 00
Wilde's Denksprueche (Graded Memory Gems in German) .....Wg 25
Wildenbruch's Das Edle Blut and der Letzte (Florer) .....Al 60
Das Edle Blut, with vocab. (Schmidt)..He 40
—— (Heinig) .....Ml 45
—— (Holzwarth) .....Sc 60
Kindertraunen (Kreykenbohm) .....Ml 50
Lachendes Land .....Ox 70
—— Der Leazie With vocab. (Schmidt).He 44
Neid (C. W. Prettyman) .....He 48
Die Rabernsteinerin (Ford) .....He 44
Wilder's Study of English History by the Laboratory Method .....Ll 40
Wilder's (W.) Laboratory Studies in Mammalian Anatomy .....Bl 1 25
Wiley's (B.) Mewanee, the Little Indian Boy .....Si 40
Mother Goose Primer .....Ml 40
Rago and Goni .....Ap 30
Wiley's (H. W.) Health Reader .....Ra 80
Nutrition—Hygiene—Physiology:
Book 1 .....Ra 50
Book 2 .....Ra 50
Book 3 .....Ra 50
Wiley's (K. E.) Students' Practice Book....Pi 85
Wiley & Edick's Lodrix, the Little Lake Dweller .....Ap 36
Children of the Cliff .....Ap 36
See also **Benedix.**
Wilkins' Inductive Lessons in Biology .....Sa 75
Wilkins' (E.) Map Drawing Book of the Continents .....Bi 75
Map Drawing Book of U. S......Bi 75
The Weaver's Children .....Am 44
Wilkins (E. H.) French Verb Blanks .....per pad. Uc 25
Wilkins (L. A.) First Spanish Book.....Ho 1 24
Elementary Spanish Prose Book.....Sa 1 28
Spanish in the High Schools. Handbook of Methods .....Sa 1 32
Junior High School Spanish .....Sa
‡Wilkins & Luria's Lecturas Faciles con Ejercicios .....Si 1 16
Wilkinson. Classical Studies in American Education .....Bi 25
Wilkinson (J. W.) Practical Agriculture...Am 1 20
Wilkinson's (W. E.) Rural School Management .....Si 1 60
Willard: City Government for Young People .....Mc 60
Willard (E. R.) Fundamental Drills in Arithmetic Ed. .....Pf 15
Willard's (M. F.) Along the Mediterranean Shores .....Si 56
Willard, Richards and Brophy's Ideal Speller,
Three book edition:
Bk. 1, 2d and 3 year .....Ba 40
Bk. 2, 4th and 5th year .....Ba 40
Bk. 3, 6th 7th, 8th year .....Ba 40
Six book edition:
3rd to 8th year .....pap. ea. Ba 16
Willcox's Pocket Guide to the Common Land Birds of New England .....Ll 60
Willett's (H. L.) Studies in the First Book of Samuel, Pupils' Textbook.....Uc *1 00
William Tell, Trans. by McMurray (C.)..Si 44
Williams' Design of Railway Location....Wi 3 50
Williams. Healthful Living .....Mc **
Williams (B. C.) Book of Short Stories....Ap 1 00
Williams (G. A) Topics and References in American History .....Bi 1 00
Williams' (H. G.) Outlines of Psychology ...Bi 75
Williams (J.) Topical Lexicon: Synonyms..Bi 1 25
Williams' (J. D.) Language Book .....La †40
Language Series:
Graded Language Exercises.....La †45
Reading, Conversation, Composition...La †40
Williams (J. H. & K.) Plane Geometry....Ly 80
Solid Geometry .....Ly 72
Plane and Solid Geometry ....Ly 1 25
Williams (L. M.) Picture Study for the Grades .....Cs 1 00
Williams (M. A.) Report on the Teaching of English in the U. S. .....Bi 75
Williams' (O. F.) Commercial Arithmetic, with or without Answers .....Am 1 20
—— Key .....Am 60
William (O. H.) Syllabus of European History .....Am 40
Williams' (R. P.) Essentials of Chemistry..Gi 1 40
Introduction to Chemical Science .....Gi 96
Chemical Exercises .....Gi 36
—— Experiments .....Gi 60
Williams (S.) Some Successful Americans..Gi 60
Stories of Early New York.....Sc 65
New York's Part in History .....Ap 2 75
Choice Literature. New Edition:
Book 1 .....Am 36
Book 2 .....Am 36
Book 3 .....Am 40
Book 4 44
Book 5 .....Am 48
Book 6 .....Am 56
Book 7 .....Am 60
Williams (S. G.) History of Ancient Education .....Bi 1 12
History of Mediæval Education .....Bi 1 12
History of Modern Education .....Bi 1 50
Williams' (W.) Composition and Rhetoric..He 1 00
Williams' (W. H.) Lesson in Nature in 2 v. .....ea. Ed 60
Williams' (W. H.) Mental Drill-book in Arithmetic .....Ed †40
Williams' (W. H.) Specimens of Elizabethan Drama, 1580-1642.....Ox 2 50
Williams-White's (H.) French Vocabularies .....Ln 50
Williams & Fisher's Elements of the Theory and Practice of Cookery. New ed...Mc 1 20
Williams & Kempthorne's First Course in Algebra .....Ly 1 00
Second Course in Algebra .....Ly 80
Complete Algebra .....Ly 1 25
—— Key .....Ly 2 00
Williams (R.) & Ripman (W.) A Rapid French Course .....Dt 1 25
Williams & Rogers' Commercial Publications:
Business Arithmetic (King) .....Am 1 00
—— Key .....Am 60
Commercial Arithmetic (Williams)....Am 1 32

—— Key .....Am 60
Mental Commercial Arith. (Thurston).Am 56
—— Key .....Am 32
New Commercial Arithmetic (Moore)..Am 1 20
—— Key .....Am 60
New Practical Grammar .....Am 35
New Practical Grammar and Correspondence .....Am 72
English Punctuation .....Am 72
Seventy Lessons in Spelling (Rev. ed.).Am 32
—— Blanks .....Am 24
First Lessons in Bookkeeping.....Am 84
—— Key, Blanks, and Forms, 60c., 56c., 30c. .....Am
New Introductive Bookkeeping.....Am 1 20
—— Reference Book, Key, Blanks, and Forms, 60c., 92c., 24c., 44c. .....Am
New Complete Bookkeeping.....Am 1 80
—— Reference Book, Key, Blanks, and Forms 60c., 20c. .....Am
Supplementary Exercises in Bookkeep'g.Am 24
—— Key to same .....Am 24
New Modern Illustrative Bookkeeping, Intro. Course (Rittenhouse).....Am 1 20
—— Key .....Am 80
—— Vouchers .....Am 44
—— Forms .....Am 60
—— Blanks .....Am 60
Modern Illustrative Bookkeeping, Advanced Course (Rev.) .....Am 1 20
—— Key, Vouchers, Forms, and Blanks for Each .....Am 60
Modern Illustrative Bookkeeping, Complete Course (Rev.) .....Am 1 80
—— Key .....Am 92
Office Routine and Bookkeeping, Introductory Course .....Am 1 20
—— Key, Vouchers, Forms, and Blanks for Each 56c to $1.....Am
Office Routine and Bookkeeping, Complete Course .....Am 1 52
—— Key, Vouchers, Forms, and Blanks and Supplementary Mail Package Practice for Each, 12c. to $1.48....Am
Bookkeeping and Business Practice, Introductory Course .....Am 1 20
—— Reference Book, Key, Blanks, Mail Package Practice, Forms 12c. to 92c.Am
Bookkeeping and Business Practice, Complete Course .....Am 1 80
—— Reference Book, Key, Blanks, Mail Package Practice, 56c. to 72c.....Am
Short Course in Commercial Law (Nichols & Rogers) .....Am 72
—— Teachers' Handbook to Same.....Am 32
Commercial Law (Gano) .....Am 1 20
—— Teachers' Handbook to Same.....Am 60
Business Law (Bly) .....Am 1 00
New Commercial Law (Fitch) .....Am 1 20
Test Questions in Commercial Law ...Am 24
Modern Illustrative Banking .....Am 68
—— Key, Vouchers, Supplies, Blanks..Am 32
Three Weeks in Business Practice, pad.Am 25
—— Key, Selling Price Lists, Merchants' Emporium Price Lists, Forms and Blanks, 32c. to 72c. .....Am
Correspondence .....Am 44
Business Penmanship (Mills).....Am 36
Modern Business Penmanship (Mills)..Am 40
Williams & Whitman's Laboratory Exercises in General Chemistry .....Am 44
—— With Loose Leaf Binder "A".....Am **
Williamson's Differential Calculus .....Ln 3 50
Integral Calculus .....Ln 3 50
Williamson (M. L.) Life of T. J. Jackson..Jh 50
Life of Robt. E. Lee .....Jh 50
Life of J. E. B. Stuart .....Jh 50
Life of Washington .....Jh 50
Williamson & Papot's Easy French Stories. Sr 50
Willis (H. P.) American Banking.....Bf 2 00
Willis' (J. C.) Essentials of Health for Intermediate Grades .....Am 48
Elementary Physiology for Advanced Grades .....Am 96
Willis & Farmer's Month by Month Books, 3 v. .....per set.Ba 4 00
Williston (T. P.) Japanese Fairy Tales, 1st and 2d ser. .....ea.Ra 60
Hindu Tales .....Ra 60
Willoughby (L. A.) Von dem juengsten Tage .....Ox 3 40
Willoughby's (W. F.)
Government of Modern States.....Cc 2 25
Rights and Duties of Amer. Citizenship Am 1 20
Wilson. Talks to Young People on Ethics Sc 75
Wilson. The White Indian Boy.....Wb 1 00
Wilson's History Reader for Elementary Schools .....Mc 80
Wilson's (A. C.) Compendium of United States History .....He 40
Wilson's (A. D.) Essentials of Farm Practice .....Wx 1 00
Wilson's (A. E.) Outlines of German Grammar .....Ox 60
Wieland der Schmied .....Ox 60
Wilson's (E. P.) Local and State Government in Nebraska .....Uv 20
Wilson (G. G.) International Law.....Si 3 00
Wilson (G. L.) Indian Hero Tales.....Am 60
Myths of the Red Children .....Gi 56
Wilson (H. B. & G. M.) The Motivation of School Work (Houghton-Mifflin Professional Lib.) .....Hm 1 40
Wilson (J. D.) English Grammar Made Practical .....Bi 75
Elementary English .....Bi 35
How to Study Nature in Elementary Schools .....Bi 50
Life in Shakespeare's England.....Pu 1 60
Wilson (J. H.) High School Course in Wood Pattern Making .....Fe 90
Wilson's (J. W.) Elementary Algebra with Review in Algebra (Rubinstein)...Hs 1 15
Willson (Dr. R.) Education of Sex Hygiene .....Sv 2 00
Wilson's (W.) The State (Rev. ed.) .....He 2 50
—— U. S. Government .....He 48
War Addresses (Leonard) .....Gi 32
Wilson (W. and others) Liberty, Peace and Justice (Riverside) .....Hm 32
Wilson's (W. D.) First Principles of Political Economy .....Bd 1 50
Wilson & Hedley's Elementary Chemistry:
Pt. 1 .....Ox 1 80
Pt. 2 .....Ox 2 70
Wilson & Tracy. Analytic Geometry.....He 1 36
Wilson & Warburton's Field Crops .....Wx 1 50
Wilson & Winship. Merrill Element. Speller Ml 24
Merrill Intermediate Speller .....Ml 28
Merrill Advanced Speller .....Ml 24
Wiltse's (S. F.) Folklore Stories and Proverbs .....Gi 36
Winans' (J. A.) Public Speaking .....Cc 1 60
Winch. Notes on German Schools.....Ln 1 75
Winchell's (S. R.) Orthography, Etymology and Punctuation .....Fl 60
Winchester (C. T.) English Essays.....Ho 64
Windelband, History of Ancient Philosophy.Sc 2 50
Winder's The Public Feeding of Elementary School Children .....Ln 90
Winning Declamations—How to Speak Them (Sel. by Shurter, E. D.).....No 1 25
Winning Speeches of the Northern Oratorical League (Trueblood, Caskey & Gordon) .....Am 1 40
Winship (A. E.) Great American Educators.Am 60
Winslow. Earth and Its People.....He 68
United States .....He 68
Our American Neighbors .....He 68
Europe .....He 68
Distant Countries .....He 68
Winslow's The Prevention of Disease .....Sn 1 75
‡Winslow's (C. E. A.) Healthy Living, Bk. 1 .....Ml 52
—— Bk 2 .....Ml 72
Winslow's (I. O.) Natural Arithmetic:
Bk. 1 .....Am 36
Bk. 2 .....Am 48
Bk. 3 .....Am 60
Winstedt, Malay Reader .....Ox 3 00
Winterburn's Graded Lessons in Language:
Bk. 1 (Grades 3-5) .....Do †50
—— Bk. 2 (Grades 6-8).....Do †60
Winterburn (R. V.) The Spanish in the Southwest .....Am 68
Winton (A. L.) A. Course in Food Analysis.Wi 1 50
Wirt's Laboratory Manual in Farm Machinery .....Wi 1 25
Wisely's Language Lessons .....At 40
English Grammar .....At 60
Studies in the Science of English Grammar .....At 60
Wiswell. How to Use Reference Books...Am 72

Wiswell's (L. O.) Globes and Maps in Elementary Schools .....Ra *50
Wister's Virginian (P. C. Ser.) .....Mc 28
Withers (A. S.) Chronicles of Border Warfare .....Sr 2 50
Withers (S.) The Child's World Readers Manual .....Jh 40
Word Cards .....Jh 60
Withers, Browne & Tate, The Child's World Primer .....‡Jh 32
—— First Reader .....‡Jh 36
—— Second Reader .....‡Jh 42
—— Third Reader .....‡Jh 46
—— Fourth Reader .....‡Jh 54
—— Fifth Reader .....‡Jh 60
Witter's German-English Primer and Revised New First Reader .....Wt 40
—— Second German Reader .....Wt 60
—— Third German Reader .....Wt 80
—— Fourth German Reader .....Wt 1 10
Dictionaries. See Koehler.
Wixon's Right Living .....Dt 74
Wodehouse. Eng. Greek Dictionary.....Dt 10 00
Wohlfarth & Rogers' New World Speller
Grades 1-2 .....Wb 32
Grades 1, 2, 3.....Wb 40
Grades 3, 4, 5.....Wb 32
Grades 6, 7, 8.....Wb 32
Briefer Course .....Wb 36
Grades 1-8 .....ea. Wb 10
Grades 3 to 8 .....Wb 40
New World Speller, rev. ed.; First to Third Books .....ea. Wb 40
Teacher's Manual .....Wb 10
Wohlfarth, Pratt & Wetherow's
Everyday Words .....Wb 40
Teacher's Manual .....Wb 10
Wolfe (O. H.) Practical Banking.....Bf 2 00
Wolff (J. S.) L'Homme Vert; et Autres Contes de Fees .....Dt 65
Pour La Patrie; et Autre Contes d'Enfants .....Dt 65
Wolfson. Ancient Civilization.....Am 72
Essentials in Ancient History.....Am 1 64
Outline for Review in Civics.....Am 36
Woll's (F. W.) Feeding Lab. Man and Note Book .....Li 60
Productive Feeding of Farm Animals ..Li 1 75
Wood's (C. A.) School and College Credit for Outside Bible Study .....Wb 1 80
Wood's (C. D.) Animals: Their Relation and Use to Man .....Gi 72
Woods (C. H.) Cradle of the War.....Lt 2 50
Wood's (H. A.) Short Cuts in Arithmetic....Bi 75
Wood's (J. G.) New Illustrated Natural History .....Mk 2 00
—— for Young People .....Mk 1 00
Popular Natural History .....Mk 1 50
—— ..... Wk 1 00
Wood (M. H.) The Children's First Story Book .....Am 32
Wood (M. N.) School Agriculture.....Jd 1 00
Wood (P. B.) Festival of Spring .....Bi 15
Wood (T. B.) A Course in Practical Work in Agricultural Chemistry.....Pu 65
Wood (T. D.) Health and Education.....Ps 1 60
Wood (T. S.) Practical Grammar and Composition .....Ap 80
Wood & Grant's The Bible as Literature..Ab 1 50
Wood & Smith. Prevocational and Industrial Arts .....At 1 00
Woodbridge (E.) The Drama: Its Laws and Technique .....Al 80
Woodbridge (F. J. E.) The Purpose of History .....Lb 1 00
Woodburn & Moran's
American History and Government....Ln 1 50
Citizen and the Republic .....Ln 1 50
Elementary American History and Government .....Ln 1 20
Elementary American History with State Supplements .....Ln 1 32
Introduction to American History....Ln 85
Woodhead's Study of Plants .....Ox 1 90
Woodhull (J. F.) Teaching of Science....Mc 1 25
Woodley's The Profession of Teaching ....Hm 1 40
Woodrow (H.) Brightness and Dullness in Children Li
Woodruff. New Greek Prose Composition...Sa 1 04
—— Key .....Sa 96
Woodward's Elementary Lessons in English.Wp †35
Advanced Lessons in English.....Wp †50
Primary Speller .....Wp †20
Speller for Grammar Schools .....Wp †20
First Reader .....Wp †20
Second Reader .....Wp †30
Third Reader .....Wp †35
Fourth Reader .....Wp †40
Fifth Reader .....Wp †45
Modern Arithmetic: A Two-Book Series by A. Murray:
Primary and Elementary Grades .....Wp †40
Advanced Grades .....Wp †50
Woodwork Joints, How to Make.....Sp 25
Woofter (T. J.) Teaching in Rural Schools (Riverside Textbooks of Educ.)....Hm 1 40
Wooley's Exercises in English .....He 68
Handbook of Composition .....He 84
Mechanics of Writing .....He 1 24
Written English .....He 1 24
Woolman's (J.) Journal and Other Papers (Everyman's Lib.) .....Dt 90
Woolman's Sewing Course .....Fe 1 50
(P. C. Ser.) .....Mc 32
Wooster's Juvenile Speaker .....La 25-50
Worcester's New School Dictionary .....Li 80
New Primary Dictionary .....Li 56
Academic Dictionary .....Li 1 60
—— Indexed .....Li 1 88
Comprehensive Dictionary .....Li 1 48
—— (With Patent Index) .....Li 1 76
Pocket Dictionary, cl. .....Li 36
—— morocco .....Li 1 25
Quarto Dictionary .....Li 10 00
Word Cards: Story Steps, Set A .....Si 32
Set B .....Si 32
Set C .....Si 28
Set D .....Si 32
Set E .....Si 36
Wordsworth's (W.) Complete Poems (Oxford ed. Stand. Auths.).....Ox 1 25
Longer Poems, Shorter Poems (Everyman's Lib.).....ea. Dt 90
—— (World's Classics).....Ox 65
—— leath. .....Ox 1 00
On the Intimations of Immortality, and Other Poems (Scudder) .....Hm 28
Selected Poems (Venable) (Eclectic English Classics) .....Am 32
—— (Rolfe) .....Am 68
—— (Hagarty) (Excelsior Lit. Ser.)...Ha 10
—— (Seabury) .....Si 32
—— (Thomson) .....Pu 60
—— (World's Classics) .....cloth. Ox 65
—— leather .....Ox 1 00
—— (also Coleridge, Shelley, and Keats) (Linn) (E. R. for S.).....Ho 48
Selections from (Thompson).....Pu 90
Shorter Poems (Fulton) (P. C. Ser.)..Mc 32
Wordsworth, Keats and Shelley, Selected Lyrics from (Thomas) Riverside) .....Hm 28
Wordsworth, How to Know Him (Winchester) .....Bx 1 50
World and Its People Series:
Bk. 1, First Lessons (Dunton).....Si 44
Bk. 2, Glimpses of the World (Dunton)..Si 44
Bk. 3, Our Own Country (Smith) .....Si 52
Bk. 4, Our American Neighbors (Coe)..Si 64
Bk. 5, Modern Europe (Smith).....Si 64
Bk. 6, Life in Asia (Smith).....Si 64
Bk. 7, Views in Africa (Badlam).....Si 72
Bk. 8, Australia and the Islands of the Sea (Kellogg) .....Si 76
Bk. 9, Hawaii and Its People (Twombly) .....Si 76
Bk. 10, South American Republics (Markwick & Smith).....Si 76
Bk. 11, Story of the Philippines (Knapp) .....Si 64
Bk. 12, Porto Rico (Seabury) .....Si 56
World's Classics, over 200 v., ea. 65c.; leath. Ox 1 00
World's Ready Reckoner .....La 25
—— leath. .....La 50
Worman. First French Book.....Am 48
Second French Book .....Am 48
French Echo (Conservation).....Am 1 08
Grammaire (Francaise (Rev.) .....Am 1 20
New First Spanish Book.....Am 48
Second Spanish Book.....Am 48
Worman & Branby. Second Spanish Book..Am 80
Worsfold. Judgment in Literature.....Dt 65
Principles of Criticism .....Ln 1 12
Worst's Constructive Work .....At 1 00
Wragg's Selections from Malory (Reader).Ox 85

Wray (A. W.) Little Playmates (Pupils' ed) .....Nn 40
—— Teachers' ed. .....Nn 44
Wright's Elementary French Grammar .....Bk 70
Wright's (A. O.) Civil Gov't in the U. S....Bs 75
Civil Gov't in U. S. and Wis.....Bs 1 00
Wright (C. D.) Industrial Evolution in the United States .....Sc 1 50
Wright's (D. S.) Exercises in Concrete Geometry .....He 48
Wright (H. C.) Children's Stories in American Literature, 1st Book .....Sc 56
—— 2d Book .....Sc 56
Children's Stories in American History.Sc 56
Children's Stories of American Progress.Sc 56
Wright's (H. W.) Self-Realization.....Ho 1 00
Wright (J.) Middle High German Primer..Ox 2 00
Wright's (J. McN.) Seaside and Wayside Nature Readers:
Botany .....Pp 75
Astronomy .....Pp 75
Wright (M. O.) The Gray Lady and the Birds .....Mc 1 25
Heart of Nature Series, 3 v.....ea.Me 60
Wright's (M. R.) Sound, Light, and Heat... Ln 80
Wright's (R. W.) Irregular French Verbs..Ln 50
Wright (T. G.) Exercises in the Use of Webster's Secondary-School Dictionary .....Am 16
Wright's (T. W.) Mechanics (Rev. ed.)....Vn 2 50
Wright's (W. C.) Short History of Greek Literature .....Am 1 50
Exercises in the Use of Webster's Secondary School Dictionary.....Am 16
Wright's (W. H.) Ben, the Black Bear....Sc 75
Wright's (W. R.) Irregular French Verbs..Ln 50
Writing Hour Copy Books, Standard Ser., Nos. 1-7 .....doz.Ml 80
Writing Muscular Movement .....Mr 25
Wrong. History of the British Nation.....Ap 1 60
Wurtete's Standard Measures .....Sp 50
Wyatt-Davies. History of England.....Ln 1 50
Elementary History of England .....Ln 1 00
Wyche (R. T.) Some Great Stories and How to Tell Them .....Nn 1 00
Wye (T. E.) Vocabulary to Primus Annus.Ox 75
Wyman's Musical Text-Book.....(bds., 40c.)Pd 50
Wyss' Swiss Family Robinson (Lang).....Ba 40
—— (Everyman's Lib.) .....Dt 90
—— (Stickney) .....Gi 60
—— (Stand. Lit. Ser.) .....Nn 28
—— Retold for Young Readers.....Dt 75

X

Xenophon. Anabasis (Goodwin & White)...Gi 1 80
—— Text ed. .....Gi 50
—— (Harper & Wallace).....Am 1 80
—— (Kelsey & Zenos) .....Al 1 60
—— (Smith) .....Ap 1 50
—— with separate text (Murray).....Sr 1 60
—— Bk. 1 (Elbon) .....Tn 1 50
—— Bks. 1-4 (Mather & Hewitt) (Smyth's Greek Ser.) .....Am 1 50
—— Text ed. (Mather & Hewitt).....Am 40
—— Bks. 1-6 (Edwards).....ea.Pu 60
Cyropaedia (Gleason) .....Am 1 40
—— Bk. 1 (Shuckburg) .....Pu 1 10
—— Bk. 2 (Shuckburg).....Pu 40
—— Bks. 3, 4, 5 (Shuckburg).....Pu 1 65
—— Bks. 6, 7, 8 (Shuckburg).....Pu 1 65
Hellenica, Selections (Brownson).....Am 1 65
—— Text ed. (Brownson).....Am 40
Memorabilia (Smith) .....Gi 1 80

Y

Yanez's Correspondencia Commercial .....Cf 60
Yard's The Top of the Continent .....Sc 75
Yawger (R. N.) How to Celebrate Arbor Day .....Bi 15
The Indian and the Pioneer .....Bi 3 50
Ybarra's (A.) Practical Spanish Method ...He 1 00
Yeran (E. A.) Armenian-English Conversation .....Cf 1 50
Armenian-English and English-Armenian Dictionary .....Cf 1 00
Yerkes' (L. A.) Little Folks' Speaker.....Wk 40
Yerkes (R. M.) Intro. to Psychology.....Ho 1 75
Yerkes & Lefferts. Our City Reader.....Hs 50
Yonge (C. D.) English-Greek Lexicon.....Am 6 00
—— .....Ln 2 50
Yonge's (C. M.) Aunt Charlotte's Stories of Bible History .....Wk 50
Young Catholic Series:
Illustrated Primer .....Sk 12
First Reader .....Sk 15
Second Reader .....Sk 20
Third Reader .....Sk 30
Fourth Reader .....Sk 35
Illustrated Table-Book .....Sk 12
Young Government Class-Book:
Illinois Edition .....Ml 1 20
Iowa Edition .....Ml 1 20
Missouri Edition .....Ml 1 25
New York Edition .....Ml 1 05
Wisconsin Edition .....Ml 1 05
Young's (A. W.) Government Class-Book..Ml 1 05
Young's (C. A.) General Astronomy.....Gi 3 50
Lessons in Astronomy (Rev. ed).....Gi 1 60
Elements of Astronomy. Rev. with additions and corrections.....Gi 2 00
Manual of Astronomy .....Gi 2 75
Uranography .....Gi 50
Young (G. F.) *See* American Teachers Series.
Young's (H. A.) New Juvenile Speaker ....Dw *30
—— pap. .....Dw *20
Young (M.) Three Little Southern Sisters.Hs 1 25
Young (M. V.) Italian Grammar.....Ho 1 40
Young's (T. P.) L'Histoire de France en Themes .....Ox 85
Young (W. T.) Art of Putting Questions ..Gi 30
A Primer of English Literature.....Pu 80
Keat's Poems .....Pu 90
Young & Field's Literary Readers:
Book One .....Gi 40
Book Two .....Gi 44
Book Three .....Gi 52
Book Four .....Gi 56
Book Five .....Gi 64
Book Six .....Gi 64
Advanced Literary Readers. Book 1 ...Gi 80
A Teachers' Manual to Accompany Books 1-3 .....Gi 80
Manual to Accompany Book 1 .....Gi 30
Manual to Accompany Book 2 .....Gi 20
Manual to Accompany Book 3 .....Gi 24
Word Cards to Accompany Book 1 ....Gi 1 00
Word Group Cards to Accompany Book 1. .....Gi 2 00
Reading Chart .....Gi 6 00
Young & Jackson A High School Algebra ..Ap 1 20
A High School Algebra
Part 1 .....Ap 95
Part 2 .....Ap 70
Elementary Algebra .....Ap 1 20
First Course in Elementary Algebra..Ap 95
—— Second Course .....Ap 70
Plane Geometry .....Ap 1 00
Young & Jackson's Appleton's Arithmetics:
A First Course in Elementary Algebra..Ap 1 00
Second Course in Elementary Algebra..Ap 76
Elementary Algebra .....Ap 1 28
High School Algebra .....Ap 1 28
Pt. 1 .....Ap *1 00
Pt. 2 .....Ap *76
Key to same .....Ap 1 75
Plane Geometry .....Ap 1 12
Young & Linebarger's Calculus .....Ap 2 20
Youngken, Pharmaceutical Botany, 2d ed...Bl 2 00
Young & Schwartz. Elementary Geometry...Ho 1 00
Youth's Companion Series:
Northern Europe .....Gi 32
Strange Land Near Home .....Gi 32
Toward the Rising Sun .....Gi 32
Under Sunny Skies .....Gi 32
The Wide World .....Gi 32

Z

Zahner. German and English Dict.....St 45
Zdrubek (F. B.) Pocket Dictionary of Bohemian and English Languages.Cf 2 00
Zeiner's The Elements of Musical Theory; a Music Textbook for Intermediate and High Schools .....Mc 25
High School Song Book.....Mc 88
Zenner (Dr. P.) Education in Sexual Physiology and Hygiene .....Sv 1 00
Ziegler & Jaquette's Our Community.....Wk 90
Zimmermann's Classical German Reader....Bp 1 00

Zimmern. Greek History.....Ln 1 50
Gods and Heroes of the North (Longmans Class Books).....Ln 40
Zimmern (A.) Methods of Education in the United States .....Bi 1 00
Zinnecker's Deutsch für Anfanger .....He 1 36
Zola. L'Attaque de Moulin.....Ln 35
—— Teacher's ed. .....Ln 45
Zschokke's Der Zerbrochene Krug and Das Wirtshaus zu Cransac (Manley)....Al 50
—— (Sanborn) .....Gi 32
Zuchtmann: New American Music Readers. In Parts.
No. 1. Pupil's Edition .....Mc 32
No. 2. Part 1 .....Mc 36
No. 2. Part 2 .....Mc 40
No. 3 Part 1 .....Mc 44
No. 3. Part 2 .....Mc 44
New American Music Readers.....Mc
No. 1 .....Mc 44
No. 2 .....Mc 52
No. 3 .....Mc 60
Introductory Four .....Mc 36
No. 4 .....Mc 60
Accompaniments to Number Four..Mc 90

KEY TO SUBJECT CLASSIFICATION

The following main classes are shown by center headings in ***Black Face Caps:***

ART	KINDERGARTEN	PEDAGOGY AND TEACHERS' AIDS	SUPPLEMENTARY READING
BUSINESS TRAINING	LANGUAGE AND LITERATURE	PENMANSHIP	TECHNICAL AND HIGHER EDUCATION
ECONOMICS AND CIVICS	MATHEMATICS	PHILOSOPHY	VOCATIONAL GUIDANCE
GEOGRAPHY	MUSIC	PHYSICAL TRAINING	
HISTORY	NATURAL SCIENCE	READING AND ELOCUTION	

Divisions of these main headings are shown by **BLACK FACE CAPS** *and sub-division by* SMALL CAPS. *The index below shows under which of the main heads any specific subject may be sought, except that self evident references as from French language to Language, are not given.*

INDEX TO SUBHEADINGS

SUBJECT	See under
Agriculture.	Vocational guidance.
Algebra.	Mathematics.
Analysis.	Lang. and Lit., Eng. Grammar.
Anatomy.	Nat. Science Biology.
Antonyms.	Lang. and Lit., English.
Architecture.	Art.
Arithmetic.	Mathematics.
Astronomy.	Nat. Science.
Atlases.	Geography.
Bible.	Suppl. Reading.
Biology.	Nat. Science.
Bookkeeping.	Business training.
Botany.	Nat. Science
Business law.	Business training.
Calculus.	Mathematics.
Calisthenics.	Physical Training.
Character training.	Philosophy, Ethics.
Chemistry.	Nat. Science.
Civics.	Economics and civics.
Classics.	Lang. and Lit.
Commercial arithmetic	Arithmetic.
Commercial geography.	Geography.
Commercial law.	Business training.
Composition.	Lang and Lit.
Constitution.	Economics, Civics.
Copy books.	Penmanship.
Criticism.	Lang. and Lit.
Debaters.	Reading and elocution.
Descriptive geometry.	Mathematics, Geometry.
Dictation.	Lang. and Lit. Eng., Comp. and rhet.
Dictionaries.	Lang. and Lit.
Domestic Training.	Vocational guidance.
Drawing.	Art.
Electricity.	Nat. Science, Physics.
Elocution.	Reading and elocution.
Entomology.	Nat. Science, Biol. Zoo.
Ethics.	Philosophy.
Etymology.	Lang. and Lit., Eng.
Folk lore.	Suppl. Reading.
Geology.	Nat. Science.
Geometry.	Mathematics.
Government.	Economics, Civics.
Grammar.	Lang. and Lit.
Gymnastics.	Physical training.
Heat.	Nat. Science, Physics.
Human body.	Nat. Science, Biology
Hygiene.	Nat. Science, Biol.
Inorganic Chemistry.	Nat. Science, Chemistry.
Law.	Economics and civics.
Legislation.	Economics, Civics.
Letter writing.	Lang. and Lit., Eng. Compos. *or* Business tr.
Logarithms.	Mathematics.
Logic.	Philosophy.
Manual training	Vocational guidance.
Map drawing	Geography.
Mechanics.	Nat. Science, Physics.
Mechanical drawing.	Art.
Mensuration.	Mathematics, Arithmetic, Mensuration and Table Books.
Metaphysics.	Philosophy.
Metric system.	Mathematics, Arithmetic, Mensuration and Table Books.
Mineralogy.	Natural Science, Geology
Moral training.	Philosophy, Ethics.
Natural philosophy.	Physics.
Nature study.	Nat. Science, Biology.
Organic chemistry.	Nat. Science, Chemistry.
Orthography.	Lang. and Lit., English, Spell.
Painting.	Art.
Perspective.	Math. Geom., descrip.
Philology.	Language.
Phonography.	Business tr. Shorthand.
Physical geography.	Geography, Physical.
Physiology.	Nat. Science, Anat., phys. and hygiene.
Physics.	Nat. Science.
Plays.	Lang. and Lit. texts.
Poetry.	Lang. and Lit. texts.
Political economy.	Economics and civics.
Primers.	Readers, elementary.
Prose.	Lang. and Lit. texts.
Psychology.	Philosophy.
Punctuation.	Language, English.
Qualitative analysis.	Nat. Science, Chem.
Quantitative analysis.	Nat. Science, Chem.
Question books.	Sub. *or* Examinations.
Readers.	Reading and elocution.
Recitations.	Reading and elocution.
Religious education.	Philosophy.
Rhetoric.	Language, English.
Shorthand.	Business training.
Singing.	Music.
Sound.	Physics.
Speakers.	Reading and elocution.
Spelling.	Lang. and Lit., Eng.
Stenography.	Business training.
Synonyms.	Lang. and Lit., Eng.
Trigonometry.	Mathematics.
Typewriting.	Business training.
Weights and measures.	Math., Arith., Mensuration and Table Books.
Writing.	Penmanship.
Zoology.	Nat. Science, Biology.

SUBJECT CLASSIFICATION

For the American Educational List, 1919

ART

GENERAL WORKS

Art Course for Chicago
Bailey, H. T.
Bishop, C. T.
Branch
Brown, G. B.
Bryant, L. L. M.
Bunce & Owen
Carter, S. N.
Chubb, E. W.
College Histories
D'Anvers
Davies, H.
De Forest-Caffin
Frederic, F. F.
Froelich-Snow
Goodyear, W. H.
Hall
Haney
Jackson
Knight
MacKenzie, M.
Mann, C. S.
Modern Arts Course
Moore, M.
Perrot, G.
Prang
Reinach
Richardson, R. B.
Rimmer
Riverside Art Series
Santayane
Snow, B. E.
Thompson & Cooper
Thomson
Traphagen
Van Dyke, J. C.
Von Rydingsvard
Williams, L. M.

ARCHITECTURE

Gogol
Teale, O. S.
Van Deusen

DRAWING

Arnold, S. L.
Augsburg
Augsburg, D. R.
Bailey, H. T.
Blessing & Darling
Brown
Cassell
Clayton
Collins, F. H.
Daniels, F. H.
Drake, B. F.
Graded Drawing
Greene, G. G.
Hall, J.
Holmes, M. H.
Hotchkiss, V. P.
Koch, G. W.
Lane, E.
Lawrence & Sheldon
Lederer
McGinnis
Maycock, M. M.
Montgomery
Mosher
Peterson, J.
Poland
Practical Drawing Arts
Practical Drawing Modern
Prang
Rawson
Seegmiller
Snow & Froelich
Soper
Steven
Stevens, I. G.
Tew, I. G.
Ware, G. W.
Whitney, F.

MECHANICAL DRAWING

Bartlett
Bennett
Bradley, M.
Chubb
Crawshaw & Phillips
Dale, J. H.
Evan
Faunce
Fox & Thomas
Frank
Frederick
Graves, O. M.
Griffin-Adams
Handy, C. E.
Holden, T.
Kirby, R. S.
Low, D. A.
McLoughlin, M. L.
Miller
Phillips & Orth
Powell, F. E.
Practical Color Work
Prang
Reid
Rouillion, L. S.
Sloan, P.
Spink
Spooner
Spooner, H. J.

PAINTING

Bradley, M.
Chubb
Frederick
Singleton, E.
Steiger
Van Helden

PERSPECTIVE. *See Geometry, Descriptive. See also Supplementary Reading, Art.*

BUSINESS TRAINING

BOOKKEEPING

Adams, W. J.
American Bookkeeping Ser.
Armstrong
Bank Book-keeping
Bartholomew, W. E.
Belding
Bennett, R. J.
Benton C. W.
Bexell, J. A.
Bexell & Nichols
Bliss, F. H.
Bogle
Campbell, T. F.
Cody (S.)
Crissy, F.
Ellis
Ellis, C. B.
Gardner, E. E.
Gilbert, A. R.
Goodwin, J. H
Goodyear, L. E.
Gregg
Griffith
Groesbeck
Hall
Handbook
Hatfield, H. R.
Hinds, Hayden & Eldredge
Julian.
Klein, J. J.
Laird & Lee
Lockyear, M. H.
Lyons & Carnahan
Lyte
MacFarland & Rossheim
Meservey
Meservey & Meredith
Metropolitan Ser.
Miner
Miner & Elwell
Morton, D. W.
Musselman
Neal & Cragin
Nelson
Ney
Packard, S. S.
Parsons, C. C.
Pitman, Isaac
Powers, E. M.
Practical Text Books
Price, I.
Progressive Series
Rittenhouse, C. F.
Rowe, H. M.
Scoville, H. T.
Seavy
Soule
Spicer & Pegler
Stevens & Loomis
Whigham & Frederick
Whitelaw
Williams & Rogers
Willis, H. P.
Wolfe, O. H.
World's Ready Reckoner

COMMERCIAL ARITHMETIC. *See Mathematics, Arithmetic, Commercial.*

COMMERCIAL GEOGRAPHY. *See Geography, Commercial.*

COMMERCIAL LAW

Burdick
Burgess & Lyon
Bush, C. H.
Clark, S. S.
Crane, U. E.
Ellis
Gano
Gregg
Hills, A. T.
Lyon, J. A.
Metropolitan Ser.
Moore, M. V.
Muzzleman
Nichols & Rogers
Reed, J. C.
Richardson
Rowe, H. M.
Sexton, P. T.
Spencer, E. W.
Sullivan, J. J.
White, T. R.
Whigam, W. H.
Wilbur, M. A.
Williams & Rogers

CORRESPONDENCE

Althouse, C. O.
Altmaier, C. L.
Baker, F. T.
Baker, J. T.
Bamburgh, W. C.
Banks, E.
Barrett, C. R.
Belding
Berlitz
Bithell
Buhlig
Cody, S.
Cornett
Dann
Davis & Lingham
De Arteaga
Dengler
Dwyer, I. E.
Dye, C.
Earnest
Ellis
English-French
Erskine
Evenson
Fuentes & Elias
Gallagher & Moulton
Gardner, E. H.
Gaylord
Gouin
Gregg
Hammon, C. W.
Harrison, E. S
Hossfeld
Hotchkiss & Drew
Janau
Kennedy & Bridges
Kenyon, H. A.
Kimball, G. S.
Letter Writing
Lewis, E. H.
Lockwood & Kelly
Luria, M. A.
Lyons & Carnahan
MacClintock, P. L.
Marsh, L.
Mayne & Smith
Metropolitan Ser.
Muzzleman
New Stand. Business
Palmer, A. N.
Pitman
Pitman-Whittaker
Practical Text books
Price, I.
Sieff, M.
Stevens, F. B
Sweet, J. S.
Thomas, F.
Webber
Webster, E. H.
Williams & Rogers

METHODS AND PRACTICE

Bexell, J. A.
Bishop, W. G.
Bogart, E. L.
Bolles, A. S.
Cahill & Ruggeri
Cleveland, F. A.
Cole, G. F.
Ellis
Ellis, C. B.
Emery, M. S.
Fitch, A. N.
Gavlord
Gowin & Wheatley
Hall, S. R.
Hamby, W. H.
Herrick, M. T.
Herz
Holdsworth, J. T.
Hollingworth, H. L.
Hoover
Lindgren
Lyon, J. A.
Mills, C. E.
Miner
Miner & Elwell
Morton
Moulton
Norton, H. R.
Opdyck
Packard, S. S.

METHODS AND PRACTICE

Practical Textbooks
Prendergast, W. A.
Read, H. E.
Retail Selling
Sanford, G. W.
Schoch & Gross
Scott, W. A.
Seavy
Selby, P.
Smith, C. J.
Starch
Stevens
Stevens, E. L.
Teller & Brown
Williams & Rogers

SHORTHAND

Actual Business
Aesop
Anderson, W. L.
Barnes
Barnes, A. J.
Brown, D. W.
Byrne
Case
Cross, J. G.
Dougherty
Eldridge, E. H.
Ellis
Graham, A. J.
Gregg
Howard, J. B.
Irving, W.
Longley
Lyons & Carnahan
Mead, E. S.
Packard, S. S.
Pitman (Benn) & Howard
See also Howard, J. B.
Pitman, Isaac
Practical Textbooks
Progressive Series
Rasmussen, W.
Richter, H.
Rose, R. F.
Rosenblum
Rowe, H. M.
Scott-Browne
Steinhaeuser
Strutton
Taylor, A.
Thorne, H. W.
Torrey
Ward, M.
Ward, N.
Wiley, K. E.
Williams & Rogers

TYPEWRITING

Barnes
Dougherty
Fritz & Eldridge
Fuller, J. E.
Jackson, E. L.
Loomis & Gould
Loomis, H. T & L. O.
Metropolitan Series
Mille, R. C.
Miller, C. M.
Mills, E. D.
Mosher, W. F.
Musselman
Owen, M. B.
Pitman, Isaac
Practical Textbooks
So Relle, R. P.
Van Benthuysen

ECONOMICS AND CIVICS

ECONOMICS

Adams, H. C.
Andrews, E. B.
Atwood, H. F.
Bartholomew, J. G.
Bishop & Keller
Bogart, E. L.
Bogart & Thompson
Brownell
Bryan
Bryant, S. C.
Bullock, C. J.
Burch & Nearing
Burch & Patson
Burke, E. J.
Burke, J.
Callender
Carver
Chamberlain, A. H. & J. F.
Chapin
Chapman
Clark, J. B.
Cleveland, F. A.
Clow
Cooley, A. M.
Cunningham, W.
Dewey, D. R.
Ely, R. T.
Ely & Wicker
Fairbanks
Fradenburgh, A. G.
Gauss
Gettell
Gide
Hadley, A. T.
Hall
Hamilton, W. H.
Hayes, E. C.
Hayes, H. G.
Jevons, W. S. (*in Spanish*)
Johnson, A. S.
Jordan, D. S.
Kirkpatrick, E. A.
Kruger
Laing, A. M.
Latane, J. H.
Laughlin, J. L.
Leacock, S.
Leavitt & Brown
Macvane
Marshall, L. C.
Meredith
Mill, J. S.
Monroe-Miller
Moulton, H. G.
Nourse, E. G.
O'Hara
Orth
Outlines of Economics
Penson
Raymond
Rowe
Science prim.
Seager
Small & Vincent
Smith, W. R.
Steele, G. M.
Symes
Thompson, R. E.
Thompson & Hunter
Walker, F. A.
Watkins & Williams
Williams & Rogers
Wilson, W. D.

CIVICS

Allen, W. H.
Andrews, M. P.
Ashley, R. L.
Ashley & Leavitt
Bailey, C. S.
Bardeen, C. W.
Beard, C. A., & M. R.
Bennion
Bishop & Keller
Boynton
Brooks
Bryant, S. C.
Cabot & others
Callaghan
Chamberlain
Chandler, G.
Citizen's
Clark, E. J.
Clark, F. H.
Dealey
Dole
Dunn
Field & Nearing
Flickinger
Forman
Fradenberg
Garner, J. W.
Giles
Gorton
Higby, C. D.
Hill, M.
Hill & Davis
History and
Hodge, C.
Howe, C. F.
Hoxie, C. de F.
Hughes, R. O.
James & Sanford
Kerschensteiner
Kingsley & Palmer
Kirkpatrick, E. A.
Lapp, J. A.
McCarthy, Swan & McMullin
McCleary
Magruder, F. A.
Miller & Horner
Mintz
Morgan, T. J.
Morton
Mowry, W. A.
Peterman
Ray, P. O.
Reinsch
Richman & Wallach
Sander
Schwinn & Stevenson
Smith, J. W.
Sparks, F. M.
Swan, G. J.
Thorpe, F. N.
Towne, E. T.
Townsend, C.
Tufts, J. H.
Turkington, G. A.
Webster, W. H.
West, W. M.
Williams & Rogers
Willoughby
Wilson, W.
Woodburn & Moran
Young, A. W.
Ziegler & Jaquette

STATE GOVERNMENT

(*All*)
James & Sanford
Reinsch
(*Col.*)
Ashley
(*Confederate states*)
Curry, J. L. M.
(*Conn.*)
Thorpe & Douglas
(*Fla.*)
Brevard & Bennett
(*Ga.*)
Thorpe & Dougles
(*Ia.*)
Guitteau, W. B.
James & Sanford
Young
(*Ill.*)
Childs
Milligan
Mowry
Young
(*Ind.*)
Brown, D.
Davison, W. B.
Guitteau, W. B.
James & Sanford
Thornton, W. W.
(*Md.*)
Furst
Mowry
(*Mich.*)
Mowry
Pattengill
(*Minn.*)
James & Sanford
Mowry, W. A.
Virtue
(*Mo.*)
Guitteau, W. B.
Loeb
Loeb & Viles
Young
(*Mont.*)
Swain, H. H.
(*Neb.*)
Connelley, W. E.
Wilson, E. P.
(*New Eng.*)
Ames, E. W.
Butler, W. R.
(*N. Y.*)
Boynton, F. D.
Guitteau, W. B.
Hoxie
James & Sanford
Northam
Scudder, M. T.
Sullivan, J.
Young
(*N. C.*)
Peele, W. J.
(*N. Dak.*)
Boyle, J. E.
(*O.*)
Guitteau, W B.
Lewis, V. A.
(*Pa.*)
James & Sanford
Maltby
Mowry
Shimmel
Thorpe, F. N.
Young
(*S. Dak.*)
Johnson, W. E
(*Tex.*)
Chatfield & Sewell
Kittrell
(*Tenn.*)
Guitteau, W. B.
(*Wis.*)
James & Sanford
Mowry
(*Wash.*)
Chandler

CITY GOVERNMENT

Baker & Ware
Deming
Grodnow
Willard

CONSTITUTION

Barnard, A. M.
Boutwell
Furey
Hart, J. S.
Hinds, Hayden & E.
(*Ger. & Fr.*)
Johnston, A.
McClain
Sheppard
Thorpe, F. N.
Willoughby

NATIONAL GOVERNMENT

Am. citizen ser.
Ashley
Baldwin, S. E.
Barrett, J. A.
Brooks, N.
Chancellor, W. E.
Chandler, G.
Chatfield & Sewell
Clark, S. S.
Dealey
Ellett
Fess
Fiske, J.
Fitch
Forman, S. E.
Garner
Guitteau
Haskin
Higbie
Hinsdale
Hodgin
Howard, D.
James & Sanford
Lansing & Jones
McCarthy
Magruder, F. A.
Malcolm, G.
Maltby
Merrill, D. L.
Morton
Moses
Nida
Nordhoff, C.
Pattengill
Peele
Philips, G. M.
Reed, T. H.
Reinsch
Rhoton & Galbraith
Rosenberger & Ostrander
Shimmell
Stickles
Thorpe, F. N.
Thorpe & Douglas
Wallace
West, W. M.
Wilson, W.
Woodburn & Moran
Wright, A. O.

GEOGRAPHY

GENERAL WORKS

Callahan
Cambridge
Chamberlin
Chamberlin & County
Davis & Hughes
Dicks, J. D.
Dryer
Fultz
Humboldt
International Geography
Lippincott
McCormick
McFee, I.
McMurray, C. A.
Mill, H. R.
Miller & Polley
Parkinson, T. W. F.
Rabenort, W.
Rankin
Redway & Hinman
Ridgley, D. C.
Ridgley & Eyestone
Ridgley & Robb
Salisbury, Barrows & T.
Semple
Strong, N. B.
Sutherland, W. J.
Symond
Tarr & McMurry
Trotter
Wagner, H.
Wetherill

ELEMENTARY

Baker, W.
Columbia
Cornell
Cornman & Gerson
Dean, M. I.
Dean & Davis
Dodge, R. E.
Fairbanks
Frye, A. E.
Guess, L. W.
Haaren
Herbertson, A. J.
Herbertson, F. D.
Jacobs
King
Kingsley
Long
McFee
McMurry, C. A.
Pardon, E. L.
Rand, McNally & Co.
Redway
Sadlier, W. H.
Swinton
Thompson, T. E.

GRADED COURSES

(Figures designate number of books.)

Appleton (3)
Barnes (2)
Benziger (2)
Brigham & McFarlane (2)
Butler (2)
Davis & Hughes (2)
Dodge, R. E. (2)
same (4)
Eclectic (2)
Frye, A. E. (2)
same (2)
same (2)
Harper (2)
King, C. F. (2)
McMurry, C. A. (2)
Maury (2)
same (2)
Miller & Davis (2)
Mitchell, S. A. (3)
Monteith, Jas. (3)
Morton, E. H. (2)
Niver (2)
Niver & Farrell (4)
Potter (2)
Rand, McNally & Co. (2)
Redway & Hinman (2)
same (2)
Reed, H. E. (3)
Roddy (2)
Sadlier (3)
Smith, J. R. (2)
Swinton (2)
Tarbell (2)
Tarr & McMurry (2)
same (2)
new (2)

SPECIAL

Atlas (*Ancient*)
Austin
Basset
Blaich, L. R. (*Indusrrial*)
Griffin (*Topical*)
Johnson, W. E.
MacCoun (*Historical U. S.*) (*Mathematical*)
McMurry, F. M. (*War*)
Newbegin (*Animal*)
Monteith (*Universal*)
Rabenort (*North and South America*)
(*Europe*)
(*Asia, Africa, Australia*)
Reynolds, (F. J.) (*After War*)
Straubenmüller (*N. Y. City*)
Taylor, G. (*Australia*)

STATE

Baldwin (*H. I.*)
Bardeen (*N. Y.*)
Condra (*Neb.*)
Dodge, R. E. (*Tenn.*)
King, C. F. (*O., Pa., N. Y., Mo., Ill., & New Eng Ed.*)
(*Texas*)
Simonds, F. W.
Smith & Perry (*N. Y.*)

See also Graded courses for state supplements.

COMMERCIAL

Adams, C. C.
Allen, F.
Brigham, A. P.
Chisolm, G. G.
Davis & Hughes
Gannett, Garrison & Houston
Howarth
Morris
Redway
Robinson, E. V.
Rochelau W. F.
Rusmisel, L. C.
Sanford, G. W.
Smith Jos. R.
Tilden, J. N.
Trotter, S.
Webster, W. C.

PHYSICAL

Arey, B. M. & C.
Brigham
Chamberlain, J. F.
Cornell
Darling
Davis, W. M.
Davis & Hughes
Dryer
Eclectic
Everley
Fairbanks
Gilbert & Brigham
Gregory, Keller & B.
Guyot
Hinman, R.
Hopkins
Houston
Lake, P.
Maury
Maury-Simonds
Merrill, W. A.
Monteith, Jas.
Morgan
Redway
Salisbury
Science prim.
Smith, S. & S
Tarr
Tarr & Von Engeln
Trafton

MAP DRAWING

Bangs
Eclectic
Goode, J. P.
Historical Outline
Hodgson
Krone
MacGowan
Morrison, S. E.
Mowry, W. A. & A. M.
New century dev.
Wilkins
Wiswell, L. O.

ATLASES

Bartholomew
Bartholomew & Lyde
Cassell's
Chutes
Darbishire
Frye, A. E.
Harrison, W. B.
Hart
Klemm, L. R.
Labberton, R. H.
Lord
Rand, McNally & Co.
Redway & Hinman
Robertson & Bartholomew

SPANISH (*written in*)

Frye, A. E.

QUESTIONS AND EXERCISES

Leete
Prentice
Rocheleau
Sutherland

See also Supplementary Reading: Geography.

HISTORY

GENERAL WORKS

Andrews, E. B.
Barnes
Botsford & Botsford
Boyer
Branch
Brewer
Chadwick
Colby
Cromwell
Dickson
Doub
Duruy
Fisher
Golding, A. A.
Gugenberg, A.
Herrick, C. A.
Ivanhoe
Kemp
Kerney
Leadbetter
McMurray, C. A.
Morris
Myers, P. V. N.
Niver
Renouf
Robinson, J. H.
Sheldon
Shepherd, W. R.
Students' ser.
Swinton
Taussig, F. W.
Webster, W. C.
Woodbridge, F. J. E.

ANCIENT

Ashley, R. L.
Barnes
Betten, F. S.
Botsford
Botsford & Botsford
Breasted
Du Pontet
Ensign
Epochs of
Fredet
Frost, S. E.
Gazeau
Goodrich
Goodspeed, G. S.
Hamilton, M. A.
Heyse
History prim.
Howe
Ivanhoe
Jennings, A. C.
Kingsley, M. E.
Leadbetter, F. F.
Morey
Myers, P. V. N.
Myers & Allen
Peritz
Platner, S. B.
Ragozin
Rall
Rawlinson
Robinson, Breasted & Beard
Seignobos, C.
Southworth, G. V.
Students' man.
Vuibert
Webster, H.
West, W. M.
Westermann
Wolfson

GREEK

Botsford
Bury, J. B.
Edmonds, C. D.
Fowler & Wheeler
Grant, J. B.
History prim.
Kingsley, M. E.
Lewis, L. B.
Mahaffy
Morey
Myers, P. V. N.
Newton & Treat
Oman
Pennell
Sheldon, M. D.
Smith, Wm.
Spickelmire, C.
Tappan, E. M.
Thallon
West, W. M.
Zimmern

ROMAN

Abbott
Allen, W. F.
Botsford
Botsford & Botsford
Bryant, E. E.
Bury
Ferrero
Gazeau
Gibbons
Granrud
Hamilton
Heitland
History prim.
How & Leigh
Kingsley, M. E.
McKinley, E. M.
Merivale
Mommsen
Morey
Munro
Myers, P. V. N.
Newton & Treat
Parmele
Pelham
Pennell
Petrie, A.
Robinson
Seignobos, C.
Sheldon, M. D.
Smith, Wm.
Tappan
Trask
Waters, W. E.
West, W. M.

MEDIEVAL

Adams, G. B.
Ashley, R. L.
Beazley
Davis, W. S.
Dewe
Gazeau
Hallam
Harding
Heyse
History prim.
Howe
Hulme
Ivanhoe
Leadbetter
Mathews
Mowat
Munro
Munro & Sellery
Myers, P. V. N.
Ogg
Robinson Breasted & Beard
Seignobos
Stephens, K.
Tappan, E. M.
Thalheimer
Thatcher & McNeal
Webster, H.

MODERN

Adams, G. B.
Ashley, R. L.
Barnes
Benezet
Betten, F. S.
Bourne
Davis, W. S.
Dewe
Duncan & Krey
Epochs of
Fredet
Frost, S. E.
Gazeau
Goodrich, S. G.
Grosvenor, E. A.
Harding
Heyse
Howe & Knowlton
Ivanhoe
Leadbetter
Lord
Muir
Myers, P. V. N.
Niver
Rogers, J. D.
Seignobos
Schapiro, J. S.
Schevill
Smith, V. A.
Thalheimer
Webster, H.
West, W. M.

AMERICAN

ELEMENTARY

Allen, W. F.
Allen, W. H.
Ames
Anderson, J. J.
Andrews, M. P.
Atkinson
Bachelor
Barnes, E.
Bassett, J. S.
Benziger
Blaisdell
Blaisdell & Ball
Bourne & Benton
Chandler, J. A. C.
Chandler & Chitwood
Channing
Cornman & Gerson
Crissman, G. R.
Dickson, G. L.
Dynes
Elson & MacMullan
Ensign
Estill
Evans, L. B.
Faris
Forman
Frost, S. E.
Gerson
Gerson & Hix
Goodrich, S. G.
Gordy, W. F.
Gorton
Gorton, J. I. & A. T.
Gowen
Hall, J.
Hall, J. O.
Harley
Heyse
Higgins
Higginson, T. W.
Hitchcock, R.
Hix
Hodder
Hodgdon
Hoffman
Howard
Ivanhoe
Joseph
Juliand
Kingsley, M. E.
Landes
Lee, S. P.
McBrien
Mace, W. H.
Mace & Petrie
Marsh
Montgomery, D. H.
Morris, C.
Mowry, W. A.
Newton & Treat
O'Hara, F.
Perry & Price
Persinger
Pratt, M. L.
Quackenbos
Rankin
Redway
Riggs, E. E.
Riggs, S. M.
Rochleau
Sadlier, W. H.
Scott, D. B., jr.
Smith
Smith F.
Southworth
Southworth, G. V.
Swan
Tappan, E. M.
Thompson, C. M.
Thomson, W.
Thorpe, F. N.
Virtue
Walsh
Wayland, J. W.
White, F. H.
White, H. A.
Wilson, A. C.
Woodburn & Moran

ADVANCED

Adams & Trent
Alderman, A. B.
Anderson, J. J.
Andrews, E. B.
Ashley
Atkinson, A. M.
Barnes, E.
Beard & Bagley
Benziger
Brigham
Bruce, P. A.
Burgess
Burton, A. H.
Caldwell
Caldwell & Persinger
Chancellor, W. E.
Cooper, Estill & L.
Cousin & Hill
Derry
Dickson, M. S.
Doub
Drake
Elson, H. W.
Epochs of
Evans
Field
Fish, C. R.
Fisher
Fite, E. D.
Fling & Caldwell
Forman, S. E.
Franciscan Sisters
Gibbs, J. W.
Gordy & Twitchell
Harding & Harding
Hart, A. B.
Henry
History and
Houghton, W. R.
James, J. A.
James & Sanford
Johnston, A.
Joseph
Kittle
Larned
Latane, J. H.
Lecky, W. E. H.
Lefferts, W.
Mace, W. H.
MacCoun
McLaughlin, A. C.
McLaughlin & Van Tyne
McLean, J. P.
McMaster, J. B.
Meany, E. S.
Montgomery, D. H.
Moore, J. R. H.
Morris, C.
Morse, E. W.
Mowry
Muzzey
New era
Oppenheim
Parkman, F.
Powers, H. H.
Redway, J. W.
Riverside History
Root & Ames
Rutherford
Sadlier, W. H.
Sanford, A. H.
Scudder
Sheldon, M. D.
Sloane
Smither & O.
Stephens
Stephenson, N. W.
Symonds
Thomas, A. C.
Thompson, W.
Thorpe, F. N.
Thwaites
Thwaites & Kendall
Trainer
Turpin, E. H. L.
Viles
West, W. M.
White, H. A.
Williams, G. A.
Woodburn & Moran

STATE

(*Ala.*)
Du Bose
(*Ariz*)
De Long
Reynolds, J. H.
(*Cal.*)
Hunt, R. D.
(*Confederate States*)
Curry, J. L. M.
(*Ga.*)
Chappell, J. H.
(*H. I.*)
Smith, G. W.
(*Ill.*)
Alexander, W. D.
Smith
(*Ind.*)
Aley
Conklin, J. S.
(*Kan.*)
Benton, O. H.
(*La.*)
Magruder
(*Md.*)
Essary
Gambrill
(*Mass.*)
Dawes
(*Mo.*)
Viles, J.
(*Mont.*)
Harriman, A.
(*Neb.*)
Williams
(*New York City*)
Addison
(*N. Y.*)
Home
Redway
Southworth, G. V.
Ulmann
Williams
(*Okla.*)
Thoburn & Holcomb
(*Ore.*)
Mowry
(*Pa.*)
Burnham
March, T. S.
Morris, C.
Pennypacker
Sharpless, I.
Shimmell
Wallace, D. D.
(*S. D.*)
Robinson, D.
Smith & Young
Smith, G. M.
(*Tex.*)
Barker, Pott & R.
Ivanhoe
(*Vt.*)
Collins, E. D.
Kimball, M. I.
(*Va.*)
Chandler
(*W. Va.*)
Lewis, V. A.
(*Wis.*)
Thwaites, R. G.

See also Economics and Civics—State Government

ENGLISH

Airy
Allen, F. J.
Andrews, C. M.
Arnold-Foster
Brown, G. P.
Carter
Cheney
Coman & Kendall
Creighton
Curry, G.
Dale
Dickens
Elson, H. W.
Epochs of
Frost, S. E.
Gardiner, S. R.
Green, J. R.
Gwyther
Hamilton, G.
Heyse
Higginson & Channing
Innes
Ivanhoe
Jose
Joyce
Kendall, K. C.
Knapp
Lancaster
Larned, J. N.
Lingard
Longmans
Low & Pulling
Lupton
Merrill
Montagu
Montgomery, D. H.
Morris, J. E.
Mowry
Newton & Treat
Niver
Oman
Oxford
Perkins, C.
Powell & Tout
Powers
Ransome
Robertson, C. G.
Smith, F. A.
Stone
Terry
Thomas, A. C.
Tickner
Tout
Tout & Sullivan
Towle
Trenholme
Tuell & Hatch
Turrall, J.
Walker, A. P.
White & Notestein
Wilder
Wilson, J. D.
Wrong
Wyatt-Davis

EUROPEAN

Adams, G. B.
Ashley, R. L.
Bemont & Monod
Bourne
Davis, M. O.
Elson & MacMullan
Emerton
Fellows, G. E.
Fling & Caldwell
Gordy, W. E.
Grant
Guizot
Harding & Harding
Hazen
Heyse
History prim.
Howe
Howe & Knowlton
Johnston & Spencer
Knowlton, D. C.
Knowlton & & Howe
Lodge, R.
Mace, W. H.
McKinley, Coulomb & Gerson
Morris, J. E.
Nida
Perkins, C.
Roberts-Bonner
Robinson, C.
Robinson & Beard
Robinson, Brested & Beard
Sadlier, W. H.
Schwill
Schapiro, J. S.
Schevill
Speare & Norris
Tappan, E. M.
Terry, C. S.
Thatcher
Thatcher & Schwill
Whitcomb
Williams, O. H.

FRENCH

Adams, G. B.
Barnes
Creighton
Duruy
History prim.
Johnston, R. M.
Mallet
Montgomery, D. H.
Sicard

GERMAN

Lewis, C. T.
Parmele, M.
Priest
Schirp

FOREIGN LANGUAGE (written in)

Brau (Porto Rico *Sp.*)
Crane & Burns (France *Fr.*)
Duval & Williams (France *Fr.*)
Fortier (France *Fr.*)
Grebner (Germany *Ger.*)
McMaster, J. B. (U. S. *Sp.*)
Mantilla (General *Sp.*)
Montgomery, D. H. (U. S. *Sp.*)
Patet (France *Fr.*)
Shirp, F. M. Spanish ser. (U. S. *Sp.*)
Taine (France *Fr.*)

SPECIAL

(*Australia*)
Scott (*Hebrew*)
Kent
Riggs (*Philippines*)
Barrows
Fernández, L. H. (*Russia*)
Cazalet

QUESTIONS AND EXERCISES

Crown Ser.
Keck
Kerney
Kimm
Reed, H. E.
Rocheleau

See also Supplementary Reading, History; also Language and Literature.

KINDERGARTEN

GENERAL WORKS

Alger
Blow
Fulmer, G.
Grant
Graves & Watkin
Hailmann, W. N.
Handbook
Hoxie
Kraus-Boelte
Kriege, M.
MacKenzie, M.
Pattengill
Perdue & Griswold
Pollock
Powell
Proudfoot, A. H.
Steiger
Wenckebach
Weibe
Wise

DRAWING

Froebel
Moore, N.
Steiger

STORIES, SONGS, ETC.

Bailey, C. S.
Boston
Bailey & Ehrmann
Bailey & Lewis
Beckwith, H. M.
Bremner
Brooks, E. S.
Bryant, S. C.
Creighton, K.
Crownshield, E.
Cushman & Andrews
Ellis, E. S.
Fray & Stebbins
Froebel
Hidden
Holbrook
Hoxie, J. L.
Hubbard
Hurd, E .H.
Hurlbut, J. L.
Hurst
Knowlton, F. S.
Kriege, A.
Lindsay, M.
Menard
Milton, U.
Montz, K.
(*Instrumental*)
Morris, C.
Mother Goose
Murray, J. R.
Old Mother Hubbard
Petter & Greene
Phifer, E. W.
Pollock, L.
See & Lowe
Smyth, L.
Stratton, H.
Verhoff
Walker & Jenks
Welsh, C.
Wiggin
Yerkes. L. A.
Yonge, C. M.

GAMES

Barnes, M. Mc
Clifford
Conant, G. W.
Froebel
Hailman
Hall & Palmer
Hofer
Hubbard
Johnston & Barnum
Lincoln, J. E. C.
Moody, M. A. T.
Moses, I. E. P.
Poulson
Sage & Cooley
Smith, L. R.
VanCleve, C.
Von Palm
Walker & Jenks

WORK

Anderson, H. S.
Barnes, C.
Bowker
Bradley, M.
Bright, O. T.
Buffum, K. G.
Cameron, J. B.
Cooley & Sage
Craig
Dyer, R. O.
Gardner, M.
Hoxie, J. L.
Kindergarten
Kraus-Boelte
McGraw
Smith, R. M., jr.
Steiger
Trybom, J. H.
Way of the Clay
Weaver, E. A.
Wise

LANGUAGE AND LITERATURE

LITERATURE, GENERAL

GENERAL MANUALS

Binns
Brewer
Burt & Howells
Cambridge
Clark, S. H.
Connell
Egan, M. E.
Heydrick
Hix
Holt, L. H.
Hunt, T. W.
Keller & Adams
Le Row
Lewes
Lewis, E. H.
Lloyd
MacClintock, P. L.
Macy, J.
Mooney
Neal, R. W.
Newman, J. H.
Pallen
Rankin & Aiken
Scott & Bryant
Scudder, H. E.
Shaw & Backus
Shedd
Smith, G. J.
Tappan
Tisdel
Werner
Westlake
Wood & Grant
Woodbury
Worsfold

BIOGRAPHIES AND CRITICAL STUDIES

Barbe
Bardeen, C. W.
Blaisdell, A. F.
Burton
Canby
Chubb, E. W.
Clark, J. S.
Collins, K.
Demarest
Dante
Esenwein, J. B.
Gardner,
Graham J. W.
Hale & Dawson
Irish F. V.
Lamborn, E. A. G.
McFee
Matthews
Moulton, R. G.
Painter
Perry, B. (*Fiction*)
Raub
Sellar, R. W.
Shackford, M. H.
Sheran
Ware, E.
Whitcomb, S. L.
Woodbridge, E. (*Drama*)
Worsforld

COLLECTIONS

Aids to Literature Series
Alden, R. M.
Aldrich
American and English Classics
Ashmun
Baldwin, C. S.
Baldwin & Paul
Ballads & Ballad Poetry
Barnes
Bellamy & Goodwin
Book of Heroic Verse
Brackett
Carrington
Cassell
Century of Essays
Chief Contemporary
Clarke, G. H.
Cloister Chords
Crane
Cunliffe & Lomer
Curtis, T. A.
Essays for College Man
Five Great Authors
Four Great Classics
Ginn's Classics
Golden Book
Halleck & Barbour
Handy vol. classics
Harrington, H. F.
Hawthorne Classics
Heath
Heydrick, B. A.
Home & School Library
Irish, F. V.
Jessup & Canby
La Guardina & Laguardia
Letters from many pens
Little Classics Series
Longer Narrative Poems
Macmillan
Manly L.
Matthews B.
Maynadier, H.
Mermaid
Miller & Plee
Miker
Nat. Lib.
New York Regents
Opdyke
People's Library
Progressive School Classics
Representative Short Stories
Rhys, E.
Riverside Literature Series
Riverside School Library
Scholar's Gem Book
Selected Short Stories
Sherman, F. D.
Shubert, E.
Standard Literature Series
Stempel, G. H.
Studies in Literature
Teter, G. E.
Thornton
Waite & Taylor
World

ENGLISH—LANGUAGE LESSONS

Akin
Aldine
Allen & Hawkins
Baker, F. T.
Baker & Thorndike
Bardeen, C. W.
Barnes
Bartlett, A. L.
Baskervill-Sewell
Bent
Benziger
Beverley
Birwirth, H. C.
Blakely, G. S.
Blount & Northup
Bowen
Bowlin & Marsh
Brautigam, Harper & Kidd
Brown, G.
Brown, M. F.
Bryant, J. C.
Buehler
Buehler & Hotchkiss
Buhlig, R. A.
Cabell & Freeman
Chancellor, W. E.
Cody, S
Conklin
Crandall
Curry
Deming, A. G.
Donnell, E. P.
Driggs
Easy language less.
Edwards, A. M.
Emerson & Bender
Emery
Esenwein & Lippincott
Evans
Firman
Fisher & Call
Flounder
Frank
Gaylord
Gideon
Gilbert & Harris
Giles, E.
Gordy & Meade
Gowdy & Dexheimer
Guingrich
Haaren
Hammond, J. M.
Harper & Burgess
Harris & Gilbert
Hart
Harvey, T. W.
Heath, F. R.
Hoenshel
Howe, O'H. & P.
Hyde
Jeschke
Jones, D.
Kimball
Kinard & Withers
King, M.
Kittredge & Arnold
Knight, M.
Knowles, A.
Lake Eng. Ser.
Language half blanks
Lee, A.
Leiper
Long, C. C.
Longmans
Lyte
McFadden
McMurry
McMurry, L. B.
McMurry, C. A.
Manly-Bailey
Markowitz & Starr
Maxwell, W. H.
Maxwell Johnson & B.
Metcalf, R. C.
Metcalf & Bright
Metcalf & Rafter
Miller & Kinkead
Morrow
National tabs.
Normal
O'Neil, K.
O'Shea & Eichmann
Otto, W. N.
Patrick, J. N.
Paterson, W. R.
Patterson, C.
Penniman
Raub
Reed, A.
Reimold, O. S.
Rine
Robbins & Row
Rowe, H. M.
Sanders. C. W.
Scott, F. N.
Serle
Sewell
Shallies
Sheldon
Sheppe
Smith, C. A.
Smith-McMurry
Sornberger
Southworth
Southwell & Goddard
Spaulding & Bryce
Stebbins
Steps in English
Swinton
Tarbell
Taylor, F. L.
Thompson
Van Wagenen
Weaver, E. W.
Webster, W. F.
Wilcox
Wilcox, W. H.
Wilson, J. D.
Williams, J. D.
Winterburn
Wisely

ENGLISH—COMPOSITION AND RHETORIC

Abbott, E.
Andrews
Andrews, C.
Aydelotte
Bacon, J. H.
Baldwin, C. S.
Ball
Ballard
Bates, A.
Bell, R. H.
Blaisdell, T. C.
Blanton,
Bleyer, G. W.
Blount & Northup
Bolenius
Bonnell
Bowen
Bowlin & Marsh
Bowman, J. C.
Boynton
Brautigam, I. M.
Brautigan Kidd & Harper
Brewster, W. T.
Briggs
Briggs & McKinney
Brooks, S. D.
Brooks & Hubbard
Brown & Barnes
Brubaker & Snyder
Buck & Schuyler
Buehler
Butler, G. P.
Cairns
Canby & Opdycke
Canfield & Carpenter
Carr, E. H.
Carson
Clapp & Huston
Claxton & McGinniss
Clippinger
Cody
Composition
Conklin
Cook & Benham
Cooley
Coughlin
Cramp, H.
Cronson
Davis, R.
Dillon, C.
Donnelly
Du Cygne
Dunton & Kelley
Ellis
Elson & Runkle
Emerson & Bender
Erskine, J. & H.
Esenwein, J. B.
Esenwein & Leeds
Esenwein & Chambers
Espenshade
Evans, E. D.
Ewings, F.
Fernald, J. C.
Flanagan
Fletcher, R. H.
Flint, L. N.
Frank, M.
Gardiner Kittredge & A.
Gay
Genung, F. J.
Genung & Hanson
Gerrish & Cunningham
Gideon
Gilmore, J. S.
Goodwin & Guill
Gorody, C.
Grabo
Graebner
Graham, W.
Gregg
Greene, S. S.
Greever & Jones
Griffins, C.
Grose
Hall, A.
Hall, W. D.
Hamilton, C.
Handbook
Hanson
Harrington & Frankenberg
Harris, T. G.
Hart, J. M.
Hart, J. S.
Herrick & Damon
Heydrick, B. A.
Hill, A. S.
Hill, D. J.
Hinds, Hayden & E.
Hitchcock
Hosic
Hosic & Hooper
Howland, G. C.
Huntington, T. F.
Hyde, G. M.
Hyde, M. F.
Kavana & Beatty
Kellogg, B.
Kellow
Kendall, G.
Kern & Noble
Kleiser, G.
Knight
Knight, M.
Kurtz, Cory, Blanchard & Macminn
Lamont
Ledyard
Lewis, E. H.
Lewis, F. R.
Lewis & Holmes
Lewis & Hosic
Linn, J. W.
Literature prim.
Lockwood
Lockwood & Emerson
Lockwood & Kelly
Lomer & Ashmun
Longmans & Salmon
Lyte
Macdonald, A. B.
McKeon
McMahan
Mahoney, J. J.
Manly & Bailey
Manly & Powell
Manly & Rickert
Mathes, C. H.
Maxwell & Johnston
Maxwell & Smith
Mead, W. E.
Mead & Gordy
Meiklejohn, J. M. D.
Merkley
Merkley & Ferguson
Miller, E. L.
Miller, J. W
Miller & Palmer
Mitchell & Carpenter
Muirson
Musgrove
Newcomer
Newcomer & Seward
New Picture Composition
Nichelson, M. H.
Nicolson, D. B.
Notestein & Dunn
Nutter Hersey & G.
O'Conor, J. F. H.
Opdycke, J. B.
O'Shea-Eichmann
Packard
Palmer & Sammis
Patrick
Patterson, C.
Paul
Pearson, H. C.
Perdue & Griswold
Peterson, H. C.
Plain English
Powell, A. van P.
Practical
Quackenbos, J. D.
Rabenort
Radford
Raymond & Wheeler
Read & Kellogg
Reimold
Rine
Rippman
Robbins & Row
Robeson, F. E.
Robinson, L.
Robins & Perkins
Royster-Thompson
Sampson & Holland
Sanford Brown & S.
Schuyler & Buck
Scott, A. C.
Scott & Denney
Scott & Southworth
Seachrest
Self educator
Shackford & Judson
Sheridan, B. M.
Sherman, L. A.
Shipman, M. E.
Skinner, W. H.
Slater
Smith, E.
Smith, W. P.
Smith & Thomas
So Relle & Kitt
Southworth, G. A.
Southworth & Goddard
Spalding, E. H.
Spencer, M. L.
Steadman's
Stebbins, C. M.
Steeves & Ristine
Strang
Summey, G.
Swinton
Sykes, F. H.
Sypherd
Tarbell
Thomas & Howe
Thorndike
Utter, R. P.
Van Wagenen
Waddy
Ward, C. C.
Watrous
Webster
Webster, W. F.
Wells, C.
Welsh, J. P.
Wendell
Westlake
Whately
Wheeler
Williams, J. D.
Williams, W
Woodward, P.
Woolley

ENGLISH—GRAMMAR

Abbott, E.
Adams, F .P.
Agar
Aiton & Rankin
Allen, E. A.
Alshouse & Root
Arnold, H.
Baker, J. T.
Bartlett & McBain
Baskervill-Sewell (*Shakespeare*)
Benziger
Blanton
Blount & Northup
Brown, G.
Brown & Neet
Buehler
Bugbee
Bugg
Burleson, D. S.
Burns, E. A.
Butler
Carpenter, G. R.
Collins & Mugan
Conklin
Dalgleish
Deffendalls
Dunton & Kelley
Edgar, H. C.
Ellis, E. S.
Emerson & Bender
Eng. gram.
Evans, L. B.
Evans, W. M.
Fellows, A. N.
Fernald
Fewsmith
Fitzgerald, J.
Flanagan
Flounder, G. W.
Flounder-Fewsmith
Frank
Gilbert & Harris
Gordy & Mead
Gouin Method
Gowdy, C.
Griffin & Moraff
Haigh
Harris, W. T.
Hart, J. S.
Harvey, T. W.
Hennesy, J. A.
Hitchcock, A. M.
Hockenberry, H. J.
Hoenshal, E. J.
Holiday, C.
Holtz, M. E.
Hosic-Hooper
Hyde, M. F.
Keyes
Kiddle, H.
Kimball, L. G.
Kinard
Kingsley, M. E.
Kittredge & Arnold
Kittredge & Farley
Knight, M.
Krapp, G. P.
Leonard
Lewis, W. D.
Lewis & Lynch
Longmans
Longmans-Salman
Lyte
MacEwan
McMurry
McMurry, C. A.
Marsh, H. A.
Mathews, H.
Maxwell, W. H.
Mead, J. M.
Meiklejohn
Metcalf
Metropolitan ser.
Miller & Kinkead
Milne, J. M.
Murch
Murray, L.
Normal
Patrick
Patterson, C.
Pearson & Kirchwey
Prince, J. T.
Raub
Reed & Kellogg
Reid, L. H.
Rigdon
Roat, E. J.
Robbins & Row
Rocheleau
Rossman-Mills
Sadlier, W. H.
Salisbury, A.
Sanford & Brown
Sayrs
Scott & Buck
Scott & Southworth
Searson
Sharp, A. E.
Simons
Smith, C. A.
Snell
Southworth, G. A.
Southworth & Goddard
Stebbins, C. M.
Stevens & Watson
Studies
Sullivan
Swinton
Symonds
Tabb
Tarbell, H. S.
Thomas, H.
Town
Tucker & Wallace
Tweed
Vickroy
Wallbank
Watrous
Watson, R. H.
Webster
Webster-Cooley
Weld
Welsh, A. H.
Welsh, A. S.
Welsh, J. P.
West
West, A. S.
Wheeler,
White, T. W.
Whitney, W. D.
Whitney & Lockwood
Wilson, J. D.
Williams & Rogers
Wisley
Wood, T. S.

ENGLISH—DICTIONARIES

Browne & Haldeman
Cassell
Clarendon
Concise Oxford
Funk & Wagnalls
Gardner, F.
Hall & McCreary
Kennedy, J.
Kimble
Lewis, W. D.
Loomis, L. C.
Lyons
Pease & Lawrence
Practical
Roger
Skeat
Smith, C. J.
Stormouth
Tenney, L. M.
Universal self-pronouncing
Webster
Webster-Morris
Worcester
Wright, T. G.

ENGLISH—FOR FOREIGNERS

Ahn
Ahn-Oehlschlager
Aufgaben
Austin
Beshgeturian
Caspar
Clark, H. F.
Eben
Field & Coveney
Glovinsky, M.
Goldberger
Goldwasser & Jablonower
Grauert
Houghton, F.
Hülshof
Jimperieff
La Guardia, R. D.
Mantilla
Marlborough
Moore
Motorist's Interpreter
O'Brien, S. R.
O'Reilly, M.
Otto-Gaspey-Sauer
Price
Pryor & Ryan
Psychological method
Rippman method
Schmitzler
Self tuition
Sharpe, M. F.
Shearer
Stedman & Lee
Vingut-Ollendorf
Wallach
Waller, E.
Weintz
Yeran

ENGLISH—ETYMOLOGY

Anderson, J. M.
Benson
Bright, J. W.
Goodell
Hyde, M. F.
Johnson, C. F.
Kellogg & Reed
Kennedy, J.
Kluge & Lutz
Reed & Kellogg
Sargent
Skeat
Suplée
Swett
Swinton
Taylor, I.
Taylor, J. S.
Trench
Webb, A. C.
White, R. G
Winston & Singer

ENGLISH—HISTORY

Bell, R. H.
Cook
Hart, J. M.
Hempl
Kellogg & Reed
Krapp
Lounsbury
Meiklejohn
Smith, C. A.
Sweet

ENGLISH—PUNCTUATION

Allardyce, P.
Barnes
Benedict, B. G.
Blanton
Campbell, B. J.
Cocker
Gregg
Hart, J. S.
Hill, A. S.
Hinds, Hayden & E.
O'Neill
Perry, F. M.
Smith, E. W.
Sternglanzst & Callahan
Williams & Rogers
Winchell

ENGLISH—SPELLERS

Aiton
Alexander, G.
Alvord & Hughey's
Arnold, S. L.
Aswell, Cook & G.
Atwood
Bailey & Manley
Baldwin, Ja.
Barnes
Bartlett
Beitzel
Bell & Oliver
Bemis
Benedict, M. G.
Benson
Benson & Glenn
Benziger
Bouton
Bowen
Branson, E. C.
Brinkworth
Bryce & Sherman
Buckwalter
Butler, N.
Carls
Caton
Cavins
Cavins & Luckenbill
Chancellor, W. E.
Chandler & Philips
Chew
Chubb
Cody
Columbia
Crabtree, J. W.
Cronson
Daly
Davis, J. T.
Doub, W. C.
Duntonian
Eaton
Edwards, J.
Eldridge, E. H.
Ellis
Felter
Frazier
Funk, N. S.
Gilbert, J. H.
Gilmour
Gourley & Hunt
Gove
Graded
Graves
Greenwood
Gregg
Gould
Hale, K. B.
Harrington, H. F.
Harvey, T. W.
Hazen
Heath's
Henderson, N. P.
Hewett, E. C.
Hicks, W. E.
Hinds, Hayden & E.
Hunt, J. N.
Hyde
Irish, F. V.
Jacobs
Jacobs & Piper
Johnson, G. E.
Jones, W. F.
Kansas Speller
Kelley & Morse
Kimble
Landes
Leonard & Fuess
Lewis
Lind
Loomis, L. C.
Lott, H. C.
Lukenbill, H. D.
McCallum & Horn
McEvoy
McGuffy
McNally, M. E.
Mandell
Marshall
Mayne
Meleney & Giffin
Merrill
Metcalf, R. C.
Metropolitan ser.
Miller, C. M.
Mintz
Monroe, L. B.
Morse & Kelley
Musselman
National
Natural
Neely
New American
New era
Niver, H. B.
O'Brien, A.
Osborn & King
O'Shea
O'Shea-Holbrook-Cook
Parlin
Pattengill
Patterson
Payne, B. R.
Payne, L. W.
Pearson, M. E.
Pearson & Suzzalo
Pelos
Penniman, J. H.
Peters & Brumbaugh
Phillips & Chandler
Pierce, W. M.
Pollard, R. S.
Potter, F. S.
Powers, A. R.
Powers, E.
Practical
Purcell, M. A.
Rabenort, W.
Reed, A.
Rice
Richards, E. S.
Rossman-Mills
Sabin
Sadlier, W H.
Sanborn
Sanders
Sandwick & Bacon
Sever
Sheppe
Sherwood
Spaulding & Miller
Starch, D.
Stauffer, R. M.
Studebaker, J. W.
Sweet, J. S.
Swinton
Thompson & Parker
Townsend & Strahan
Two Book Course
Utility
Van Wagenen
Vizetelly, F. H.
Ward, E. G.
Washburn, M.
Watson, J. M.
Webb, A. C.
Webster
West, W. L.
Westlake
Wheeler
Willard & Richards
Williams & Rogers
Wilson, W.
Wilson & Winship
Winchell
Wohlfarth & Rogers
Wohlfarth, Pratt & W.
Woodward

ENGLISH—SPELLING BLANKS AND WRITING SPELLERS

Abbott, H. D.
Barnes (*slant, vert.*)
Graphic syst.
Haliburton & Norvell
Johnson, B. F.
Loomis, L. C.
Lyons
Manson
Merrill
Monroe, L. B.
National syst.
Nelson
New era
Osborn & King
Practical spell.
Rational Slant
Rickett
Roudebush
Sadlier, W. H.
Shaylor & Shattuck
Sheldon
Smith, E. E.
Smith, W. W.
Smith & Smith
So Relle & Kitt
Spencerian
Standard champ
Superior
Williams & Rogers

ENGLISH—SYNONYMS AND ANTONYMS

Bechtel, J. H.
Crabb
Fernald
Fleming
Graham, G. F.
Hinds & Noble
Soule
Williams, J.

See also Literature.—Penmanship.—Reading and Elocution.

ENGLISH LITERATURE

GENERAL MANUALS

Abernethy
Andrews
Backus & Brown
Baldwin, C. S.
Baldwin & Paul
Bates
Berlitz
Bright & Miller
Brooke & Carpenter
Brooke, S. A.
Burt, M. E.
Burt & Howells
Cousins
Crawshaw, W. H.
Cunliffe, J. J.
Daniel
Dickinson & Roe
Eng. and Eng. lit.
Garnett
Gayley & Young
Greenlaw, E. A.
Guerber
Halleck
Hazlett
Heydrick, B. A.
Hinchman
Hooker, E. R.
Houston, E. J.
Howes, A. W.
Hudson, W. H.
Jenkins, O. L.
Johnston & Browne
Kellogg, B.
Lang
Lewis, C. M.
Literature prim.
Long, W. J.
Longmans
Longmans-McWilliams
Lubbock
MacCracken & Sandison
McKean
Mackenzie, A. S.
Macpherson, W.
McNeill & Lynch
Meiklejohn
Merkley, G. E.
Metcalf, J. C.
Minto
Moody, W. V.
Moody & Lovett
Moody Lovett & B.
Mooney
Morley, H.
Murray, J. O'K.
Newcomer
Norton, C. E.
Pace, R. B.
Painter
Pancoast
Pancoast & Shelley
Pattee, F. L.
Pauline
Pyre and others
Rankin & Aiken
Renton
Scudder, V. D.
Sheran
Simonds, W. E.
Swinton
Syle
Tappan
Tisdel
Trent, Hanson & B.
Trimble
Vizetelly
Walker, H. & Mrs. H.
Webster, W. F.
Wenner
Young, W. T.

BIOGRAPHIES AND CRITICAL STUDIES

Adam (*Shakespeare*)
Alexander, W. J. (*Browning*)
Baldwin, C. S. (*Medieval Lit.*
Bascom (*Philosophy of Lit.*)
Blaisdell, A. F. (*Scott*)
Bray (*Critical Terms*)
Brown, C. S. (*Drama*)
Browne, F. J. (*Scott*)
Bryan & Crane (*Essays*)
Burns, J. J.
Cunliffe, Brooke
Curry S. S. (*Browning*)
Dickinson & Roe
Dowden (*Shakespeare*) (*Prose*)
Elizabethan Drama
Fansler (*Drama*)
Gilbert, R. V.
Goffin, R. C. (*Cartwright*)
Greenlaw (*Renaissance*)
Hart, W. H. (*Ballads*)
Hix, M.
Irvine, T. U.
Johnson, C. F. (*Poets*)
MacMillan (*Short Plays*)
Miller, E. L. & M. (*Shakespeare*)
Musgrove
Page, C. H. (*Poets*)
Pallen (*Tennyson*)
Parson (*Tennyson*)
Peterson, R. E. (*Browning*)
Raleigh, W. (*Novels*)
Reynolds, M. (*Nature*)
Rolfe, W. J. (*Shakespeare*)
Saintsbury, G. (*Novels*)
Schelling, F. E. (*Drama*)
Smith, D. N. (*17th Century Characters*)
Sneath (*Tennyson*)
Stephenson, H. T. (*Shakespeare*)
Stevenson
Tennyson
Tolman, A. H. (*Shakespeare*)
Underwood, F H.
Upham, A. H.
Wendell (*17th Cent.*)
Wendell (*Shakespeare*)

COLLECTIONS

Academy Classics
Alden
Anderson, H. J.
Astor Edition of Poets
Baldwin, J.
Barnett & Dale
Bates, K. L.
Bates & Coman
Bellamy, B. W.
Book of English Essays
Broadhurst, J.
Broadus & Gordon
Bronson, W. C.
Cambridge Literature
Cambridge Poets
Canterbury Classics
Carpenter, G. R.
Dixon, W. M.
Eclectic English Classics
English Critical Essays
English Essays
English Lyrics
English Prose
English Stories
Field, W. T.
Gateway Series of English
Gosse
Greece and Rome
Hall, J. L.
Heath
Hunt, L.
Hutchison
Kendall, G.
Kinard, J. P.
Lake English Classics
Longman's English Classics
Lubbock
Manly, J. M.
Maynard
Newcomer & Andrew
Old English Ballads
Pace, R. B.
Pageants of English Poetry
Palgrave

ENGLISH LITERATURE

Pancoast
Pancoast & Spaeth
Pan English Prose
Peoples' Lib.
Readings from Great Authors
Rees
Salt
Schelling
Schintz & King
Scribner's Eng. Texts
Scudder, V. D.
Second Shepherd
Selected English Essays
Seven British Classics
Seward, S. S.
Silver Series of English
Simons & Orr
Six Elizabethan Plays
Standard English Classics
Stockley, W. F. P.
Students
Tappan, E. M.
Tatlock, & Martin
Thompson, D. V.
Webster & Tourneur
Whiteford, R. N.
Williams, W. H.

ENGLISH LITERATURE—TEXTS

Addison
Arnold, M.
Austen, J.
Bacon, F.
Ballantyne
Bates & Coman
Beowulf
Blackmore
Blake, W.
Blaisdell
Boswell
British Ballads
Brown, J.
Browning, E. B.
Browning, R.
Bryan & Crane
Bryce, J. B.
Bulwer-Lytton
Bunyan
Burke, E.
Burns, Rob.
Byron
Carlyle
Chaucer
Chesterfield
Chisholm, L.
Cobbett, W.
Coleridge, S. T.
Comstock, F. A.
Cowper
Crawford
Defoe
De Quincey
Dickens
Doyle
Dryden
Edgeworth
Eliot, G.
Fulton & Trueblood
Gaskell, Mrs.
Goldsmith, O.
Gray
Greenlaw, E.
Haggard
Hall, J. R. C.
Hardy, T.
Harper's Contemporary Classics
Hazlitt
Houghton (*Old Testament*)
Hughes, T.
Huxley
Johnson, S.
Keats
Kent
Kingsley, C.
Lamb, C.
Landor, W. S.
Lodge
Macaulay
Malory
Manly
Marryat
Meredith, G.
Mills
Milton
Modern Student's Library
Morris, W.
Narratives
Nettleton, G. H.
Old Testament
Pason Letters
Pope, A.
Proctor, A.
Reade
Rossetti, C.
Ruskin
Sampson, G.
Scott, Sir W.
Shakespeare, W.
Shelly
Sheridan, R. D.
Short Stories
Sidgwick, F.
Smith, J.
Snyder (*Old Testament*)
Southey
Spencer
Stevenson, R. L.
Swift
Tennyson
Thackeray
Thompson, F.
Thomas a Kempis
Tucker, L. E.
Wordsworth
Woolman

AMERICAN LITERATURE

GENERAL MANUALS

Abernathy
Bates, K. L.
Bronson
Cairns' Eng. and Am.
Carpenter, G. R.
Halleck
Hawthorne & Lemmon
Heydrick
Higginson & Boynton
Hinchman, W. S.
Howes, A. W.
Jessup & Newcomer
Johnson, C. F
Lawton, W. C.
Long, W. J.
McKean, J. E.
Matthews, B.
Merkeley
Metcalf, J. C.
Moody, Lovett & B.
Newcomer, A. G.
Noble
Pace
Painter
Pancoast
Pattee
Payne, L. W.
Richardson, C. F.
Sears, A.
Simonds
Smiley, J. B.
Smyth, A. H.
Tappan, E. M.
Tisdel
Trent, W. P.
Watkins, M. C.
Wendell & Greenough
Wenner

BIOGRAPHIES AND CRITICAL STUDIES

American Authors
Burton, R. (*Longfellow*)
Donnelly (*Irving*)
Faris
Hamilton, A. L.
Literature Primers (*Bryant*)
Keysor, J. E.
McCabe (*Longfellow*)
Page
Painter (*Poets*)
Payne, L. W.
Riverside Biographical Series
Sloan, L. A. (*Whittier's*) (*Lowell's*) (*Holmes*) (*Lincoln's*) (*Longfellow*)
Vedder
Venable, E. (*Poets*)

COLLECTIONS

Alden, R. M.
American Classics
American Essays
American Poems
American Poetry, Selections
American Prose
American Stories
Baldwin, C. S.
Boardman
Boynton
Bronson, W. C.
Calhoun & MacAlarney
Cambridge Poets
Carpenter, G. R.
Chief Am. Poets
Cody, S.
Field, W. T.
Greever, G
Knowles
Long, A. W.
Matthews, B.
Metcalf, J. C.
Mims & Payne
Newcomer & Andrews
Quinn
Rusk
Select Orations
Select Poems for Required Read.
Selections from American Poetry
Seven American Classics
Southern Poets
Underwood, F. H.

AMERICAN LITERATURE—TEXTS

Antin
Blaisdell, A. F.
Bronson, W. C.
Bryant, W. C.
Cooper, J. F.
Dana, R. H.
Emerson, R. W.
Field, E.
Franklin
Hale, E. E.
Harper's Contemporary Classics
Harte
Hawthorne, N.
Higginson, T. W.
Holmes, O. W.
Howells, W. D.
Irving, W.
Kennedy, J. P.
Lanier
Lincoln, A.
Longfellow
Lowell, J. R.
McCaskey
McKinley
Metcalf & Handy Orations
Parkman, F.
Poe
Select American Classics
Simms, W. G.
Stowe
Taylor, B.
Thoreau
Timrod, Henry
Van Dyke
Washington, G.
Webster, D.
Whittier
Wister

GREEK

DICTIONARIES

Autenrieth
Berry
Classic ser.
Feyerabend, K.
Hinds, Hayden & E.
Jannaris
Liddell & Scott
Nicklin
Stearns, W. N.
Thayer
White & Morgan
Wodehouse, S. C.
Yonge, C. D.

FIRST LESSONS

Ball, F. K.
Benner & Smyth
Brooks, N. C.
Burgess & Bonner
Forman
Frisbie
Gleason & Atherton
Goodell
Graves & Hawes
Harkness
Kaegi-Kleist
Morris, W. H.
Morrison & Goodell
Rangabe
Ritchie
Rompas
Stearns
White, J. W.

GRAMMAR

Babbitt, C. F.
Bevier, L.
Bryant & Lake
Connell, F. M.
Gildersleeve
Goodell
Goodwin, W. W.
Hadley
Harper, W. R.
Hoffman, W. A.
Kaegi-Kleist
Marlborough
Mierow
Robertson, A. T.
Sauveur
Simonson
Smyth
Spiess & Seiffert

PROSE COMPOSITION

Allison
Arnold, A.
Arnold, T. K.
Bonner
Collar & Daniel
D'Ooge
Gleason
Murray, A. T.
Pearson
Sidgwick
Spieker
Spiess & Seiffert
Woodruff, F. E.

READERS

Freeman & Lowes
Frost, W. G.
Gleason
Goodwin, W. W.
Harkness
Marchant
Moss, C. M.

VERBS

Boise & Browning
Keep

GREEK—TEXTS

[*For texts of Greek authors see author entries*]

Classics Fully Parsed
College ser.
Gr. auth.
Edwards, G. M.
Excelsior lit. tr.
Fully parsed
Greek classics
Greek & Latin classics
Hall, F. W.
Handy interlinear trans.
Handy literal trans.
Harper's Greek & Latin texts and trans.
Interlinear trans.
Lake Greek Ser.
Literal trans.
Longmans
McKay's handy literal trans.
Matthei, L. E.
(*New Testament*)
Gildersleeve
Greenfield
Handy Interlinear Trans.
Nunn
Sonter
Westcott & Hort
Smyth
Students' interlinear
Students' literal
White, J. T.
White, J. W.

LITERATURE

Caps
Fowler, H. N.
Harper's dict.
Lawton
Literature prim.
Masterpieces
Mooney
Perry, T. S.
White, C. A.
Wright, W. C.

LATIN

DICTIONARIES

Beard, J. R. & C.
Cassell, Chase & Stuart
Classic ser.
Harper's
Harris, C. A.
Hill
Hossfeld
Hurlbut & Bradley
Kingdon
Kirk & Bull
Lewis, C. T.
Loane
Lodge
Longmans
Smith, Wm.
Ritchie
Wessely
White, J. T.

FIRST LESSONS

Ahn-Henn
Arnold, T. K.
Bain
Barss
Beeson & Scott
Bennett, C. E.
Brooks
Browne, G. H.
Chickering & Hoadley
Collar
Collar & Daniell
Comstock, D. Y.
D'Ooge
Du Pontet
Forsythe & Gummere
Gunnison, W. B.
Gunnison & Harley
Harkness, A.
Harris, W. G.
Hodges, C. E.
Inglis & Prettyman
Janes & Jenks
Jenkins
Jones, E.
Kirtland & Rogers
Latin outlines
Lothman
Lupold, H. S.
Mitchell
Montgomery, W. A.
Moore, C. H.
Moore & Schlicher
Morris, W. H.
Moulton
Paine & Mainwaring
Pearson, H. C.
Perkins, A. S.
Place, P. O.
Potter, F. H.
Ritchie
Sanford & Scott
Sauveur
Scott, H. F.
Secundus Annus
Self educator
Shedd
Smart, M. C.
Smiley & Stork
Smith, B. C.
Smith, M. L.
Thompson, J.
Tuell & Fowler
Tunstall, R. W.
Weld
Worcester

GRAMMAR

Ahn-Henn
Allen & Greenough
Bennett, C. E.
Bruns
Bryant & Lake
Burton, H. E.
Casserly
Chase & Stuart
D'Ooge, M. L.
Engelmann
Gildersleeve
Grandgent, C. H.
Hale & Buck
Harkness
Heatley & Sloman
Howe & Beard
Hussey
Jenks, P. R.
Lampe
Lane, G. M.
Lane & Morgan
Laplana, M.
Lindsay, T. B.
Mierow
Meisterschaft
Moulton
Muller
Post, E.
Ritchie, F.
Roberts & Rolfe
Rockliff
Rolfe & Denison
Sauveur
Schultz
Scott & Beeson
Scudder, J. W.
Shumway
Sloman
Sonnenschein
West, A. F.
Whittemore
Wilby
Wye, T. E.

PROSE COMPOSITION

Abbott, M. A.
Ahn-Henn
Allen & Phillips
Arnold, B.
Arnold, T. K.
Baker & Inglis
Barss
Bayfield
Bennett, C. E.
Bogart, E. E.
Butler, L. F. & S. J.
Byrne, L.
Collar
Daniell & Brown
Daniels, E. D.
D'Ooge, B. L.
Drake
Elmore
Gildersleeve-Lodge
Harris, W. G.
Inglis
Johnston & Sanford
Kleist
Mather & Wheeler
Mellick
Miller, W.
Mitchell, B. M.
Moore, J. L.
Moulton
Nutting
Pearson, H. C.
Riggs & Scott
Ritchie
Scott
Tyng
Weatherhead, T. C.
Whittemore

READERS

Ahn-Henn
Barss
Bice
Bruns
Chase & Stuart
Chickering
Daniels, E. D.
D'Ooge
Duff
Gallup
Hale & Buck
Harper & Burgess
Harrington, K. P.
Jane
Longmans
Lowe, W. D.
Moore, F. G.
Nutting
Petrie, A.
Postgate
Reynolds, A. B.
Riess & Janes
Ritchie
Rolfe & Dennison
Sauveur
Scudder, J. W.
Tunstall
Whittemore

VERBS

Browning
Drissler, F.
Reiley, K. C.

TEXTS

[*For texts of Latin authors see author entries*]

Classics Fully Parsed
Clement, W. K.
College Latin ser.
College ser. Lat. auth.
Comstock, D. Y.
Crowell
Crowell, E. P. (trans.)
Edwards, G. M.
Egbert
Excelsior lit. tr.
Franklin & Greene
Garrod
Goffeaux
Gudeman, A.
Hall, F. W.
Handy interlinear trans.
Handy literal trans.
Harpers' texts and trans.
Historæ Sacræ
Idioms
Interlinear
Johnston, H. W.
Jones, Scoon & Mierow
Laing, J.
Lake Latin Classics
Lake Latin Ser.
Latin authors
Literal trans.
Longmans
McKay's trans.
March, F. A.
Merrill, W.
Morris & Morgan
Parallel text
Paxon
Peck & Arrowsmith
Ritchie, F.
Robinson, J. J.
Smith, C. L.
Smith, E. H.
Students' interlinear
Students literal
Students' ser.
White, J. T.
Viri Romae
Arrowsmith & Knapp
Churchill & Sanford
D'Ooge
Rolfe
Viris
Whicher

LITERATURE

Carter
Crowell & Richardson
Dimsdale, M.
Fowler, H. N.
Gildersleeve, B. L.
Harper's dict.
Heydrick
Laing, G. J.
Lawton, W. C.
Mackail
Masterpieces
Mooney, M. S.

FRENCH

DICTIONARIES

Bellows, J.
Brentano's
Canfield
Carter
Cassell's Classic ser.
Clifton & McLaughlin
Contanseau & Clifton
Dutton's
Edgren & Burner
English-French
Feller
Gasc
Heath's
Hill
Hossfeld
International
James & Molé
Larousse
Latham, E.
Littre-Webster
McLaughlin
McLaughlin & Clifton
Maury, M.
New pron.
Sandwich
Smith, F. W.
Smith Hamilton & Legroes
Spiers & Surenne
Students'
Tauchnitz
Wessely
Wood

FIRST LESSONS

Addicks
Ahn-Henn
Aldrich & Foster
Alexander, L. H.
Allen, P. S.
Ballard, A. W.
Batchelor
Bercy
Berlitz
Blum
Boname
Boyer, J. F. C.
Bue
Cerf & Giese
Chardenal
Chapuzet & Daniels
Choquet
Constanseau
Cougnard-Stoesser & Merrill, A. G.
Doriot
Downer, C. A.
Dreyspring
Dubrule, N.
Du Croquet
Fasquelle
Fontaine, A. C.
François
Free, D.
Gaudel, V. D.
Gay
Giese & Cerf
Gilbert
Gouin
Gouin Method
Hatchette
Helein
Henin
Herding
Hotchkiss, L. S.
Hugo
Keetel
Knowles-Favard
Leeman, J.
Le Roy
Maloubier & Moore
Mansion, J. E.
Méras, A. A. & B.
Méras & Stern
Micoleau, H. F.
Moore & Allin
Nesbitt, N. H.
Newson
Peele, M.
Piffault, E.
Preliminary
Psychological
Rees
Rippman, W.
Robert, F. R.
Robertson, T.
Rosenthal, R. S.
Sauveur
Sauzé, E. B. de
Self-educator
Sergio
Spiers
Valette
Vannier
Walter & Ballard
Weber
Weintz
Wilkins, E. H.
Williams & Rippman
Worman

GRAMMAR AND EXERCISES

Ahn-Henn
Aldrich & Foster
Alexander, L. H.
Angus, F. R.
Armand, E. C.
Bacon
Baillot & Twight-Brugnot
Beebe, M. M.
Bercy, P.
Bercy & Castegnier
Berlitz
Blanchaud
Boname
Bouvet
Bronson
Bruce, M. S.
Bull L. M.
Bushnell, A.
Cameron, J. H.
Cardon, L.
Cassell
Chardenal
Chouvillo, L.
Clarke, C. C., jr.
Clarke & Murray

FRENCH

Colin & Serafon
Collot
Comfort
Contanseau
De Satjé, H.
Du Croquet
Duffet
Duval
Edgren
Fasquelle
Fontaine, C.
François
Fraser & Squair
Gaudel
Giese, W. F.
Goodridge, G. W. F. R.
Gouin Method
Grandgent
Guerra & Chicoteau
Hill & Smith
Holbrook, A. T.
Hossfeld
Hugo
Jaques
Joyne
Julien
Keetel
Kimball
Koren
Labiche
Lazarre, J.
Levi, M.
Longmans
Longmans modern
Magill, E. H.
Maloubier & Moore
Mansion
Mantilla, L. F.
Marchand
Marichal, J. P. R.
Marique & Gilson
Martin & Russell
Meisterschaft
Méras & Stern
Moore, S. H.
Muzzarelli
Newson
Olmsted, E. W.
Otto-Gaspey-Sauer
Parry, C. H.
Peiffer
Pellissier
Pernot
Pichon
Pitman, I.
Ploetz
Poole & Becker
Prentys, A. P.
Rees
Robertson, T.
Rosenthal & Chankin
Rougemont
Sanderson, R. L.
Sardou
Sauveur
Sauveur & Van Daell
Schrakamp, J.
Schneider
Schoell, F. L.
Selections for tr.
Sergio
Snow, W. B.
Sonnenschein, E. A.
Storr
Syms
Talbot
Thieme & Effinger
Tournier
Valette
Van Daell & Sauveur
Ventura
Vreeland & Koren
Walter, M.
Whitney, W. D.
Worman
Wright
Young, T. B.

CONVERSATION

Allen & Phillipson
Bercy, P.
Berlitz
Bernard
Blanchaud
Blum, A.
Boname
Broussard
Champtassin, F. P. de, B. et L.
Chardenal
Chouquet
Collot-Levizac
Connor
Contanseau
De Greer
Du Croquet, C.
Du Bois & Geer
Dussanet, C.
Fontaine, C.
Gastineau
Helein
Hennequin
Hossfeld
Hugo
Keetel
Knowles & Favard
Kroeh
Kuhns
LeRoy
Longmans' il.
Maloubier, E. F.
Maury, M.
Patterson, W. R.
Psychological
Rees
Robique
Rougemonte
Roux
Sardou
Sauveur
Valette
Van Daell
Villesbrunne, J. de la
Worman

PRONUNCIATION

Bernard, V. F.
Boname
Cerf, B.
Churchman
Collot-Levizac
Dumville
Geddes
Hugo
Kroeh
Matzke
Moffitt, B. L.
Nitze & Wilkins
Rougemont, A. de
Sardou
Tuckerman
Vingut-Ollendorff

READERS

Ahn-Henn
Aldrich & Foster
Alexander
Ballard, A. W.
Ballard-Tilly
Benton
Bercy
Bierman & Frank
Bowen, B. L.
Bruce, M. S.
Brunner
Bue
Capus
Cardon, L.
Chouquet
Clarke, C. C.
Collott
Contanseau
Cramer, J. G.
David, H. C. E.
Davies, P. M.
Déroulède
De Segur
Dike
Douay
Du Bois & De Greer
Du Croquet
Fontaine
Fortier
François, V. L.
François & Giroud
Frazer, Mrs. J. G.
Frazer, L.
Gilbert, M.
Goodell, R. R
Gyp
Harper
Harry, P. W.
Herdler
Hossfeld
Hugo
Joynes
Joynes-Otto
Keren & Chapman
King, L.
Kron's, R.
Kuhns
Ladreyt, E. M.
Lake
Larismont
Lavisse, E.
Lazare
Leune
Livre
Llewellyn, W. E. M.
Longmans
Lyons & Larpent
Meras & Roth
Newson
Osgood, F. H.
Otto-Gaspey-Sauer
Patet
Potter, H. A.
Psychological
Richards, S. A.
Rollins
Rougemont
Roux, La
Sauveur
Scherer, P. J.
Sicard
Snow & Lebon
Super
Syms
Talbot
Thirion
Titterton, J.
Tournier
Veteran
Walter & Ballard
Walter-Ballard
Weill, F.
Whitney, W. D.
Williamson & Papot

VERBS

Armstrong
Beauvoisin
Beck
Bercy
Berlitz
Bernard
Boname
Castarede
Clark, C. C.
Darr
Decourbey
De Vere
Du Croquet, C. P.
Duprès
Harmanson
Hennequin
Hossfeld
Hugo
Kroeh
Leroy
Magill
Marion
Martin, C. F.
Nitze & Wilkins
Raskin, V.
Reynol
Rogers, L. C.
Sardou, A.
Tuckerman
Vere
Wilkins, E. H.
Wright, R. W.

TEXTS

About, E.
Alexandre
Allen & Schoell
Ardel
Audoux
Augier, E.
Augier & Sandeau
Bacon, F. E.
Balzac
Banville, T. de
Bazin
Beaumarchais
Béranger
Bernard
Biart
Boileaux-Despréaux
Bois
Bornier
Bourget
Boyd, C.
Bruneau
Bruno
Buffum
Ca Ira Series
Calvin
Cameron, A. G.
Carter
Castegnier, G.
Charbonnieras
Chateaubriand
Cherbuliez
Chouville
Chouville & Savory
Clarete
Clarke, T. M.
Classiques français
Colin
Collot-Levizac
Colomb
Conley, K. C.
Constant, B.
Contes choisis
Coppée
Corneille
Crane
Cremieux & Decourcelle
Daudet, E.
DeMaupassant
De Musset
Desly
Duhamel, J.
Dumanoir & Lafargue
Dumas
Dumas (fils)
Durand
Enault
Episodes
Erckmann-Chatrian
Faguet
Farina
Fautras
Feuillet
Féval
Floris
Foa
Foncin
Fontaine
Fortier
France, A.
Frazer, J. G.
Frazier, J. F.
French readings
Gay, A. G.
Galland
Gennevray
Goodman, E.
Gozlan
Greville
Guerber
Guerlac
Guibillon, G.
Guillet
Hale, E. E.
Halevy
Handy interlinear trans.
Handy literal trans.
Hatheway
Healy
Heaths
Hervilly
Historiettes
Hossfeld
Hugo
International
Jackson, H. A.
Jenkins, T. A.
Johnson, A. S.
Julliot
Kermen, de
La Bedolliere
Labiche & Martin
Laboulaye
La Bréte
La Bruyère
Lacombe
Lafayette
La Fontaine
Lake Fr. class.
Lake Fr. read.
Laidlaw
Lamy
Lamartine, de
Laurie
Lavedon
LeBraz
Legouvé & Labiche
Lemâitre
Lesage
Leseur
Longmans
Loti
Luquiens
Macmillan's Fr. class.
Mael
Magill
Mairet
Malot
Marbot
Marguéritte, P. & V.
Marivaux
Maupassant
Maynard
Meilhac & Halévy
Mellé
Mérimee
Méry
Michaud
Michelet
Moinaux, J.
Molière
Montaigne
Montesquieu
Monvert, A. de
Musset
Nicolas, R.
Nodier
Nohain
Noussane
Ohnet
Oxford higher
Oxford modern
Pailleron
Paris
Partington, V.
Perrault
Petit livre
Peyrebrune
Picard
Piffault
Ping, L. G.
Poeme
Pompéry
Ponsard
Porchat
Quatre contes
Racine
Ramée
Renan
Renard
Roche
Romans
Rostand
Routre
Sainte-Bouve
Saint-Pierre
Saintine
Sand
Sandeau
Sarcey
Sardou
Saunois, C.
Sauveur
Schultz, J.
Scribe
Scribe & Legouvé
Sedaine
Segur
Sévigné
Silver ser.
Simone
Solial
Soulié
Souvestre, E.
Stephane, M.
Super
Syms
Taine
Théatre
Theuriet
Thiers
Tinseau
Topffer
Toudouze
Tyler, E. S.
Ungoed
Van Buren, A. W.
Van Daell
Ventura
Verne
Vervins
Vigny
Vincent
Voltaire
Vreeland & Michaud
Walters, J. S.
Williams-White
Williamson & Pabst
Wolff, J. S.
Zola

FRENCH—LITERATURE

Berlitz (*Fr.*)
Crane (*Fr.*)
Delpit
De Rougemont
Duval
Fontaine (*Fr.*)
Fortier (*Fr.*)
Harper's sch. class.
Kastner & Atkins
Keene
Latham, A. G.
Marichal, J. P. R.
Ritchie & Moore
Rougemont (*Fr.*)
Sweikert, H. C.
Truan (*Fr.*)
Van Laun
Wright, C. H. C.

GERMAN

DICTIONARIES

Adler, J. G.
Ahn
Bellows, J.
Blackley & Friedlander
Brentano's
Cassell
Classic ser.
Dutton's
Feller
Fluegel Schmidt & Tanger
Grimm-Webster
Handy Ger.
Heath's
Henn-Ahn
Hill
Hossfeld
James
Kaiser
Koehler & Witter
Longmans
Muret-Sanders
Student's
Tafel
Tauchnitz
Von Zorn, L.
Wessely
Whitney, W. D.
Zahner

FIRST LESSONS

Ahn-Henn
Allen, P. S.
Bacon, E. E.
Bagster-Collins
Beiley
Berlitz
Bierwirth
Boezinger
Boyer, J. F. C.
Cardon
Crandon
David, W. H.
Diekhoff
Doriot
Dreyspring
Evans & Keidel
Forster, L.
Gohdes & Buschek
Grummann
Henn Ahn
Herding
Howe, G. M.
Hulshof
Kappe
Kindergarten
Kleine sprachlehre
Koehler & Lambeck
Krauss
Krauser & Scherer
Kurzgefasste
Kuttner, B.
Leopold
Loesberg
Mosher & Jenney
Müller, F. M.
Neue sprach-lehre
Newson
Otis
Otto-Gaspey-Sauer
Pichon
Plate
Prokosch
Psychological
Rees, D. J.
Rosenthal, R. S.
Savory
Schultz, H.
Siepmann
Steiger
Valette
Vos
Walter & Krause
Wedekind
Weintz
Whitney & Stroebe
Whyte

GRAMMAR AND EXERCISES

Abrams
Ahn-Henn
Ahn-Oehlschläger
Allen, P. S.
Allen & Phillipson
Althaus
Bacon
Bacon, P. V.
Ball, F. K.
Becker, H. K.
Becker, L.
Beresford-Webb
Berlitz
Bernhardt
Bernstorff
Bierwirth
Bishop & McKinlay
Boezinger
Brandt
Brown, J. H.
Cardon
Chicago new stand. ser.
Chiles
Cincinnati
Classon, E.
Curme
Dessar
Fischer
Fraser & Van der Smissen
Gohdes & Buschek
Gouin method
Gould. C. N.
Greenfield, E. V.
Gronow
Ham & Leonard
Hastings (F. E.)
Heness
Henn-Ahn
Henze
Hodge
Hossfeld
Howe, G. M.
Huebsch & Smith
Hugo
Jagemann
Joynes
Joynes-Meissner
Joynes-Wesselhoeft
Kroeh
Lagemann
Lambert
Lampe
Lange
Learned
Lechner
Leopold
Longmans
Lueken
Manfred
Marlborough
Martini
Mayer
Meissner
Meisterschaft
Morgan, B. T.
Osthaus & Biermann
Otto-Gaspey-Sauer
Perrin & Hastings
Poll
Pope
Prentys
J. A. & W. J.
Proksch, E.
Roessler
Rosenstengel
Sachse
Sauveur
Schmitz,
Schmitz, W. & J.
Schoelch
Schrakamp, J.
Schultze, H.
Selections for
Sheldon
Sonnenberg
Spanhoofd
Stager
Steiger
Stein
Thomas, C.
Vos
Walter, M.
Watson, J. B.
Webb, B.
Weber, W. E.
Wedekind
Wenckebach & Schrakamp
Wesselhoeft
Wheatley, W. A.
Whitney, W. D.
Whitney & Stroebe
Wilde
Wilson, A. E.
Wright
Zinnecker

CONVERSATION

Ballard & Krause
Beiley
Bernhardt, W.
Bronson
Cardon
Connor
Deutsch
Dreyspring
Fossler
Grandgent
Hauviller
Hugo
Kroeh
Kruger & Smith
Meissner
Munzinger, K. F.
Pattou, E. F.
Prentys
Prokosch & Purin
Rees
Rippe
Schulze, H.
Stern
Stüven
Valette
Vos
Voss & House
Weinecke
Wesselhoeft

PRONUNCIATION

Ahn-Oehschläger
Kroeh, C. F.
Vietor, W.
Westaway

READERS

Ahn-Henn
Allen, P. S.
Allen & Batt
Bacon, P. V.
Benziger
Boisen
Brandt
Cincinnati
Dallmer
Deutsch
Dietrich von Bern
Dippold
Erstes deutsches
Evans & Merhaut
Fischer
Gelbach
German readings
German Science
Gohdes & Buscheck
Gronow
Haertel
Heath's
Hempl
Henn-Ahn
Herder
Hewett, W. T.
Hülshof
Huss, H. C. O.
Jones
Jones, H. P.
Kip
Knoefel
Kroeh
Kron
Lechner
Longmans
Lucken
Manley, E.
Milwaukee
Muenzinger
Müller, F. M.
Müller & Wenckebach
Neue
Newson
Otto-Gaspey-Sauer
Perfall
Pitman, I.
Price, W. R.
Prokosch, E.
Prokosch & Purin
Psychological
Rathmann Hillenkamp & D.
Rosenstengel
Roux
Savory, D.
Scherer, P.
Schmidhofer
Soldan
Stamm
Steiger
Thomas & Hervey
Tuckermann
Van der Smissen
Von Dall
Walter-Krause
Weineck
Werner-Spanhoofd
Wild & Stamm
Walter & Krause
Witter
Wright, J.
Zimmermann
Zinnecker

VERBS

Cutting
Du Croquet
Hossfeld
Kellogg
Robinson, L. G.
Tebbitt

GERMAN—TEXTS

Ahn
Ahn comedy ser.
Ahn novel ser.
Allen, P. S.
Allyn & Bacon
Arnim
Arnold, Hans
Auerbach, B.
Bacon, P. V.
Baumbach
Benedix
Betz
Blumenthal, O.
Blüthgen
Buchheim
Burke-Phillips
Chamisso
Clarke, J.
Collitz
Droste-Hülshoff
Ebner-Eschenbach
Eckstein
Eckstein & Wildenbruch
Episodes
Ernst
Fontane
Frenssen
Freytag
Fulda
Geibler
German poems
Gerstacker
Goebel
Goethe
Grillparzer
Grimm
Grube
Guerber
Handy interlinear trans.
Handy literal trans.
Hartmann, M.
Hatfield
Hauff
Hein, G.
Heine
Heyse
Hillerns
Holly
Hoyle
Ibsen
International
Jensen
Jonas & Weeden
Keller
Klaussmann
Kleisch
Kleist
Kleuze
Kurz
Lake German Class
Leander
Lessing, C. E.
Liliencron
Luther
McKay handy lit. tr.
Macmillan's Ger. class
Manly & Allen
Märchen und Sagen
Marguerite, P.
Maynard
Meyer, C. F.
Meyr, M.
Morike
Moser
Mosher
Müller, F. M.
Newson
Niebuhr, B. G.
Oxford Ger. ser.
Perfall
Pohl, E.
Prehn
Raabe, W.
Richenbach, M.
Riehl
Rosegger
Savory, D.
Scheffel
Schiller
Schlanz
Schrakamp
Schücking
Schurz
Seeligmann
Seidel, H.
Seipmann
Seume
Shiffel
Silver ser.
Simonson
Spanhoofd
Spanhoofd, A. W.
Spyri
Stahl
Stern's select.
Stifter
Storm
Sudermann
Thiergen
Thomas
Van der Smissen
Von Sybel
Wildenbruch
Willoughby, L. A.
Wilson, A. E.
Zschokke

LITERATURE

Florer
Francke
Harper's sch. class.
Hosmer
Priest
Scherer
Wenckebach

ITALIAN

DICTIONARIES

Brentano's
Dutton
Edgren
Enekel
Enekel & McLaughlin
Feller
Handy ser.
Hill
Hoare
Hossfeld
McLaughlin, J.
McLaughlin & Enekel
Melzi
Millhouse
Moore
Nut
Padovani, P.
Sergio, A.
Standard
Students'
Tauchnitz
Wessely

COMPOSITION

Grandgent, C. H.
Hossfeld

CONVERSATION

Connor
Hugo
Sergio, A.
Waller

FIRST LESSONS

Rosenthal, R. S.

GRAMMAR AND EXERCISES

Ahn
Berlitz
Edgren
Gouin Method
Grandgent, C. H.
Hecker, O.
Hossfeld
Hugo
Marinoni
Marlborough
Meisterschaft
Moore, S. W.
Otto-Gaspey-Sauer
Phelps
Pitman, I.
Sauer
Self-tuition
Smith, Wm.
Young, M. V.

PRONUNCIATION

Hossfeld

READERS

Bergen & Weston
Bowen, B. L.
Comba, T. E.
Harrington & Frankenberg
Hossfeld
Marinoni, A.
Otto-Gaspey-Sauer

VERBS

Berlitz
Hossfeld

TEXTS

Amicis
Barilli, A.
Farina
Ford, J. D. M.
Manzoni
Nouvelle
Sergio
Silver ser.

LITERATURE

Berlitz

RUSSIAN

GRAMMAR AND EXERCISES

Alexandroff
Currall, R. T.
Dearmore & Taneavitch
Forbes, N.
Freese, J. H.
Freeth, F.
Harper, S. N.
Hossfeld
Hugo
Magnus, L. A.
Prince, J. D.
Riola, H.
Sieff, M.
Solomonoff, J.

TEXTS

Chekhov
Dostoevski
Lermontov, M.
Pushkin
Toystoy
Turgenieff

SPANISH

DICTIONARIES

Angeli & McLaughlin
Appleton's
Brentano's
De Artega
De Rivas, F. M.
Dutton's
Excelsior
Feller
Garcia & Cornet
Goldsmith, P. H.
Hall
Handy ser.
Hanssler & Parmenter
Hill
Jaschke
McLaughlin, J.
McLaughlin & Angeli
Noble
Pitman, I.
Salva-Webster
Spanish-English
Standard
Students'
Tauchnitz
Velasquez
Wessely
Wessely-Girones
Wesserley, J. E.

FIRST LESSONS

Berlitz
Buckbee
Bulter, F.
Chaytor
Cortina
Crawford, J. P. W.
Dowling
Fontaine
Free, D.
Giese
Haenssler
Herding
Hugo
McHale, C. F.
Marion & Des Garenne
Robert, F. R.
Roessler & Remy
Romero
Rosenthal, R. S.
Thomas
Valette, M. de
Villegas, A. D. de
Wilkins, L. A.
Worman

GRAMMAR AND EXERCISES

Ahn
Baralt
Berlitz
Burnet, P. B.
Bushee, A. H.
Cano, B. T.
Coester
Cool
Cortina
Crawford, J. P. W.
Darr
De Rivas
De Tornes
De Vitis
Espinosa
Espinosa & Allen
Ford
Fuentes & Francois
Garner, S.
Goldsmith, P. H.
Gouin Method
Hanusler, W. De
Hall, G.
Hills & Ford
Hossfeld
Hossfeld
Hugo
Ingraham-Edgren
Knapp, W. L.
Knoflach
Loiseaux, L. A.
Macdonald
McHale, C. F.
Mantilla, L. F.
Marlborough
Meisterschatt
Monsanto & Languellier
Moreno-Lacalle
Olmsted & Gordon
Otto-Gaspey-Sauer
Pitman, I.
Ramsay
Ramsay & Lewis
Rees, D. J.
Remy,
Robertson, T.
Romero
Salvo
Sinagnan
Smith, L. C.
Spanish ser.
Swan
Thomas
Umphrey
Velasquez & Simonné
Vingut-Ollendorf
Wagner, C. P.
Warren, J.
Warshaw, J.
Wilkins, L. A.
Worman
Worman & Bransby
Ybarra

CONVERSATION

Becker & Mora
Berlitz
Bonilla
Broomhall, E. J.
Cadena, M. V. de La
Darr
DelMar, M.
Espinosa
Hugo
Kroeh
Lacalle
Mantilla, L. F.
Pinney
Schilling
Silva & Fourcaud
Valette

PRONUNCIATION

Kroeh, C. F.

READERS

Allen, C. G.
Alvarez Quintero
Benaventes
Berg, Soler & Hathaway
Ballard-Stewart
Bransby
Cornett
Cyr, E. M.
De la Vega, G.
De Vitis
Espinosa
Fontaine
Ford, J. D. M.
Fuller, S.
Gil y Zárate
Hall, G.
Hall & Chester
Harrison, E. S.
Harry, P. W.
Hatheway & Bergé
Heath
Hills, E. C.
Hossfeld
Johnson, A. B.
Loiseaux
Luquiens, F. B.
McGuffey
Mantilla, L. F.
Martinez Sierra
Matzke
Merrill & Meana
Monroe, L. B.
Moreno-Lacalle, J.
Morse, E. L. C.
Nelson
Phipps
Ramsay
Spanish anecdotes
Spanish Amer.
Spanish ser.
Spaulding & Bryce
Spiers, I. H. B.
Suple, E. W.
Tolon, M. T.
Turrell
Uribe-Troncoso
Vingut, F. J.
Walsh, G. M.
Wilkins & Luria

VERBS

Hossfeld
Hugo
Traub

TEXTS

Alarcon
Albes, E.
Avellaneda
Bardin, J.
Bazan
Becquer, G. A.
Benerento, y Martiné
Blasco, Ibánez, V.
Bonilla
Brau
Breton
Cabana
Cabellero
Calderon
Carron & Aza
Cervantes
Cuentos
De La Vega
De Vitis, M. A.
Echegaray
Escrich
Estebanez
Fontaine
Ford, E. C. & J. D. M.
Frontaura, C.
Galdos
Gutierrez
Harry, P. W.
Hartzenbuch
Heath
Henry, R.
Hill & Reinhardt
Hills & Morey
Hossfeld
International
Iriarte
Laguardia, C. J. B.
Larra
Lope de Vega
Marcial Dorado
Marmol, J.
Moratin
Morley, S. G.
Owen & Lister
Pardo
Pereda
Picon
Ramos Carrion & Aza
Samaneigo
Selgas
Silver ser.
Spanish read.
Sparkman, C. F.
Tamayo & Baus, M.
Teatro
Tellez
Trueba
Valdes
Valera
Vega

See also for text-books in Spanish on Arithmetic, Geography, Physics and Shorthand, these subjects.

LITERATURE

Ford
Harper's sch. class

OTHER MODERN LANGUAGES

Arminen & Aaltio (*Finnish*)
Baluta, G. F. (*Polish*)
Berlitz (*Danish, Dutch, Bohemian, Japanese, Hungarian, Polish, Russian, Swedish*)
Branner, J. C. (*Portuguese*)
Graudert (*Portuguese*)
Hossfeld (*Japanese*)
Hossfeld (*Portuguese*)
Hugo (*Dutch*)
Lane, C. T. (*Irish*)
Nissen, H. (*Danish*) (*Norwegian*)
Stern, H. W. (*Hebrew*)
Subotic & Forbes (*Serbian*)
Weintz, H. J. (*Japanese*)
Winstedt (*Malay*)
Zdrubek, F. B. (*Bohemian*) (*Swedish*)

MATHEMATICS

GENERAL WORKS

Birch
Breckenridge
Breslich, E. R.
Brook, J.
Brocks, E.
Cobb, H. E.
Cox, H. C.
Crockett, C. W.
Dooley, C. R.
Dooley, W. H.
Dunlap & Jackson
Howe, G.
Kapinski, Benedict & Calhoun
Leatham
Loomis & Ditmars
McLachlan, N. W.
Mann, H. L.
Messereau & Moore
Ormsby
Palmer, C. I.
Peirce
Rugg-Clark
Running
Saxelby
Short & Elson
Taylor & Allen
Thomas
Vosburgh, W. L. & Gentleman, F. W.
Wash, J. H.
Webber & Plant

ARITHMETIC

GENERAL

Alexander-Dewey
Benton, E. E.
Birch-McAllister
Brown, I. H.
Burkett & Swartzel
Caldwell
Chignell & Patterson
Cole-Smith
Cook, J. W.
Dobbs
Eaton, S.
Ellis
Ferrell
Gardner & Murtland
Godfrey & Bell
Godfrey & Price
Gould, H. D.
Hatch
How to become quick
Lindquist
Lippincott
McMurray, C. A.
Miller, J. N.
New
Nichols, W. F.
Pract. text bks.
Ransom, W. R.
Roray, N. L.
Self educator
Sensenig, D. M.
Sharpe, H.
Showalter
Siefert, H. O. R.
Sutton & Lennes
Smith, O. S.
Stevens & Butler
Symonds
Thompson, T. E.
Walton, G. A.
Wells, W.
Wells & Webster
Wentworth & Smith
Werremeyer
Wood, H. A.

ELEMENTARY

Alexander-Dewey
Alshouse
Badlam, A. B.
Bailey & Germann
Beebe, L. N.
Beginner's
Bigelow & Boyden
Boynton, F. D.
Bradbury, W. F.
Byrnes & Richman
Chancellor, W. E.
Cox, H. C.
Ditmer & Loomis
Evans & Marsh
Flanagan's number cards
Gibbs
Giffin
Gilbert, J. H.
Gildmeister
Gray, J. C.
Hall, M. B.
Harris-Waldo
Hoyt & Peet
Hunt
Hunt, B.
Iroquois
Lewis, C. J.
Milne, W. J.
Morey, C. W.
National tabs.
Natural num.
New Practical Number
Nicholson, J. W.
Noble, M. C. S.
Pierce, E. M.
Pryce
Puntenney
Rawlins-Lippincott
Rennie
Rhodes
Seals, H. R.
Sanford
Sharpe
Sloane
Stevens & Noble
Stone
Stone & Millis
Stratton & Remick
Studebaker, J. W.
Umholtz
Van Amburgh
Wade, J. H.
Walsh
Walton & Holmes
Ward, M. A.
Watson & White
Wentworth & Reed
White, E. E.
Willard, E. L.

GRADED

Appleton (4)
Atwood, G. E. (8)
Bacon, M. A. (2)
Bailey, M. A. (2)
Bailey-Wiemer (3)
Baird, S. W. (9)
Benziger (6)
same (3)
Bonsall & Mercer (3)
Boylan & Smith (3)
Brooks, E. (3)
same (2)
Union (2)
Brown, J. F. (2)
Buker & Felter (3)
Burkett & Swartzel
Byrnes, Richmond & R. (6)
Cajori (3)
Campbell & Hughes (3)
same (6)
Chadsey & Smith (3)
Carr, E. M. (3)
Chancellor, W. E. (3)
Colaw, E. D. & P. (*Pract.*) 2 (*Primary Grammar*) 2 (*Same* 3)
Cole, G. F. (5)
Cox, H. C. (2)
same (3)
Durell, F. (2)
same (2)
same (3)
Durell & Robbins (3)
Gilbert & Gleason (3)
Greenleaf (3)
Greenwood, J. M. (2)
Hall, F. H. (6)
Hamilton, S. (3)
same (2)
same (2)
(*Standard*) (3)
Harper (2)
Harvey, L. D. (2)
same (2)
Haworth (3)
Heath (3)
Hoose (2)
Hopkins & Underwood (2)
same (2)
Hoyt & Peet (2)
same (3)
Hull, G. W. (2)
Jones, W. S. (2)
Lyons (2)
Milne (*Inductive*) (3)
(*N. Y. State*) (2)
(*Standard*) (2)
Harris-Waldo (1)
(*Progressive*) (3)
Morey, C. W. (2)
same (3)
Myers, G. W. (3)
New World (3)
Nichols, W. F. (*New Graded*) (8)
same (3)
(*Progressive*) (3)
Nicholson, J. W. (5)
Payne (2)
Philadelphia (2)
Philips & Anderson (2)
same (3)
Pierce, E. M. (3)
Pitcher (5)
Preston-Stevens (2)
Prince, J. T. (8)
Raub (2)
Rawlins (2)
Ray (4)
same (3)
Robinson, H. N. (4) *same* (2)
Sadlier (3)
same (2)
(*Progressive*) (3)
Seymour, G. E. (2)
Sheldon, G. T. (2)
Smith, D. E. (3)
(*Grammar sch.*) (2)
(*Practical*) (3)
Somerville & Graff (3)
Southworth & Stone (2)
Speer, W. W.
Stone, J. C. (3)
Stone & Millis (3)
same (3)
Strasburger & Chankin (2)
same (2)
Sutton & Bruce (2)
Tallant-Umholtz (2)
Thompson, J. B. (3)
same (2)
Sensenig & A Anderson (4) (3)
Walsh, J. H. (2)
Walsh-Suzzallo (2)
same (3) *same* (5)
Walton & Holmes (4)
Watson & White (3)
same (2)
same (4)
same (2)
Wentworth, G. A. (3)
same (5)
Wentworth & Smith (3)
Wentworth-Smith (2) *same* (3)
Wentworth & Stone (3)
Werner (3)
same (3)
Wheeler
White, E. E. (3)
same (2)
Winslow, I. O. (3)
Woodward (2)

HIGHER

Beman & Smith
Brookman, T. A.
Calfee
Clark, L. H.
Coleman
Henry
Hobbs
Kelso, O. L.
Lyman
Madden & Turner
Sisk
Stone-Millis
Stratton & Remick
Wells & Hart

MENTAL

Bailey, M. A.
Bradbury
Brooks, E.
Dean
Dubbs
Eaton, S.
Ellis
Ewart, Field & Morrison
Gifford
Griffin
Hopkins & Underwood
Hull, G. W.
Joy
Kirk & Sabin
Lippincott
Lyons & Carnahan
McLellan & Ames
Milne, W. J.
Moran, W. J.
Rawlins
Ray
Seymour, G. E.
Stoddard, J. F.
Thomson, J. B.
Towne
Walsh, J. H.
Wentworth, G. A.
Wentworth-Smith
Werner
Williams, W. H.

COMMERCIAL

Adams, W. J.
Bell, W. O.
Bigelow & Arnold
Birch
Birch, C. E.
Bookman
Burnham
Curtis
Dooley, W. H.
Edwards, A. M.
Ellis
Finney & Brown
Fritch
Gregg
Kimball
King
Lewis, C. J.
Lyons
Marsh, C. A.
Metropolitan ser.
Moore, J. H.
Moore & Miner
Musselman
Nelson, R.
Packard, S. S.
Practical
Prentice, J. B.
Rowe, H. M.
Sadlier, W. H.
Schneck
Smith, O. S.
Sutton & Lennes
Sweet, J. S.
Thompson, J. B.
Thurston
Van Tuyl
Vincent, H. D.
Walsh, J. H.
White, C. G.
Will, W. R.
Williams, O. F.
Williams & Rogers

MENSURATION AND TABLE BOOKS

Cole
Ficklin
Furst
Galbraith & Haughton
Goddard
Granger
Hall, W. S.
Hutton, H. H.
Kind
Merriman, M.
Milne, W. J.
Molesworth, G.
Nash, L.
Schuyler, A.
Sell
Thomson, J. B.
Underhill
Wells, W.
Wentworth, G. A.
Wurtete
Young Cath.

ARITHMETIC

SPANISH (*written in*)

Wentworth, G. A.

QUESTIONS AND EXERCISES

Arith. aids
Barnes
Bradford
Brooks
Buehrle
Cole-Smith
Courtis, S. A.
Dubbs
Eaton, S.
Jury, O'Connell & S.
Kuntze & Patch
Lester, F. V.
Meifuss
Miller, C. A.
New Am.
Nichols, W. F.
Number Exercises
Ray
Ruggles
Sampson, C. H.
Sheldon
Silver, H. J.
Smith, A.
Southworth & Stone
Strasburger & Chankin
Studebaker
Thorndike
Thurston, E. L.
Welch
Wentworth, E.
Woodward, G. H.

ALGEBRA

GENERAL

Beman & Smith
Bowser
Brooks
Colaw & Ellwood
Godfrey & Siddons
Higgs
Lippincott
Long & Brenke
Loomis
Manchester
Marsh, C. A.
Milne, W. J.
Morgan, F. M.
Myers, G. W.
Payne
Rietz, Crathorne & Taylor
Rivenburg
Schultze, A.
Scott, I. O.
Self educator
Sykes & Comstock
Symonds, H. C.
Taylor, J. M.
Thomson, J. B.
Towne
Wells, W.
Wentworth, G. A.
Wentworth & Smith
Wentworth
Smith & Schlauch
White, E. E.
Young, J. W. A.

ELEMENTARY

Anderegg, F.
Anderson, R. F.
Atwood
Ball
Boyden
Bradbury, W. F.
Brookman, T.
Brooks, E.
Cajori & Odell
Colaw & Powers
Collins, J. V.
Dennis, T.
Dickson, L. E.
Durell & Arnold
Fairbanks & Hebden
French & Osborn
Ford & Ammerman
Gorse, F. N.
Hall & Knight
Kent
Knight, W. A.
Lippincott
Lyman & Darnell
Michael, O. S.
Milne
Model
Morrison, A. H.
Myers & Atwood
Nicholson
Osborn & French
Potter, A. W.
Powers & Colaw
Price, I.
Ray, J.
Schultze
Slaught & Lennes
Smith, D. E.
Smith, H.
Stone & Millis
Turnbull
Walsh
Wells, W.
Wells & Gerrish
Wentworth, G. A.
Wheeler, A. H.
Wilson, J. W.

GRADED

Atwood, G. E. (2)
Bradbury & Emery (2)
Cajori & Odell (2)
Collins, J. V. (3)
Durell, F. (2)
(*same*) (2)
Durell & Robbins (3)
Fite (3)
Hawkes, Luby & T. (2)
Hull (2)
Marsh & Ashton (2)
Olney (3)
Philip (2)
Progressive Regents' Questions
Schult, A. (2)
Slaught & Lennes (3)
Venable (2)
Wells & Hart (3)
Wentworth & Smith (2)
Wheeler, A. H. (2)
Williams & Kempthorne (3)
Young & Jackson (2)

HIGHER

Ashton & Marsh
Barton, S. M.
Bowser
Brenek
Davison, C.
Downey
Fine
Hanus
Hawkes
Jocelyn
Maurus
Metzler, Roe & B.
Milne, W. J.
Murray, D. A.
Peck
Rietz & Crathorne
Taylor, J. M.
Wells, W.
Wentworth & Smith
Wilczynski & Slaught
Williams & Kempthorne

QUESTIONS AND EXERCISES

Atwood, G. E.
Bradbury, W. F.
Davison, C.
Droman, W. S.
Gilbert, J. H.
Hawkes, Luby & T.
Jones, G. W.
Leighton
McCurdy
Nunn, T. P.
Perrin
Peterson & Baldwin
Robbins, E. R.
Robbins & Somerville
Rubinstein, A.
Wheeler, A. H.

GEOMETRY

GENERAL

Ames & Wischmeyer
Baker, A. L.
Bowser
Bradbury
Brooks, E.
Bush & Clarke
Campbell, T. W.
Casey
Chauvenet
Davison
Dobbs
Durell, F.
Durell & Arnold
Edgett, G. L.
Failor
Ford & Ammerman
Galbraith & Haughton
Giffin
Gladden, T. L.
Godfrey & Siddons
Gore
Hanus
Hart & Feldman
Hedrick
Hill, G. A.
Hull, G. W.
Hunt, E.
Jones, G. W.
Lyman, E. A.
Mathews, G. B.
Miller, H. W.
Milne
Morgan, F. M.
Morris & Husband
Monckton
Morrison
Newell & Harper
Nichols
Phillips & Fisher
Robbins, E. R.
Sanders, A.
Sanderson & Brewster
Science prim.
Slaught & Lennes
Smith, E. R.
Spooner
Stone & Millis
Wells, W.
Wells & Hart
Wentworth, G. A.
Wentworth & Hill
Wentworth-Smith
Wood
Young & Schwartz

PLANE

Avery, J. A.
Beman & Smith
Betz & Webb
Bôcher
Brooks, E.
Bush & Clarke
Durell
Davison & Richards
Elmore, E. B.
Failor
Ford & Ammerman
Hart & Feldman
Hopkins
Long & Brenke
Lyman, E. A.
Milne
Newell & Harper
Palmer & Taylor
Pettee, G. D.
Phillips & Fisher
Quinn
Robbins, E. R.
Rubinstein, A.
Sanders, A.
Shutts
Slaught & Lennes
Smith, E. R.
Spooner & Davey
Stone & Millis
Sykes & Comstock
Walsh, C. B.
Wells, W.
Wells & Hart
Wentworth, G. A.
Wentworth-Smith
Williams (J. H. & K.)

SOLID

Betz & Webb
Bruce & Cody
Davison, C.
Durell, F.
Failor, I. N.
Ford & Ammerman
Galbraith & Houghton
Godfrey & Siddons
Hart & Feldman
Low
Lyman
Marsh, C. A.
Milne, W. J.
Newell & Harper
Palmer & Taylor
Robbins, E. R.
Sanders
Schutz & Sevenoak
Slaught & Lennes
Smith, E. R.
Spooner & Davey
Stone & Millis
Wells, W.
Wells & Hart
Wentworth, G. A.
Wentworth-Smith
Williams
Williams (J. H. & K.)

SPHERICAL

Salmon, G.
Smith, H.

ANALYTICAL

Ashton
Bohannon
Bowser
Briggs
Candy
Crawley & Evans
Loomis
Nichols, E. W.
Phillips, H. B.
Roberts & Colpitts
Schmall
Smith & Gale
Snyder & Sisam
Tanner & Allen
Wilson & Tracey

DESCRIPTIVE

Anthony & Ashley
Bartholomew
Blessing & Darling
Cone
Faunce, L.
Fredericks
Greene, J. A.
Keller
Krone
MacCord
Norton
Pickford
Randall
Turrill
Waldo

QUESTIONS AND EXERCISES

Beman & Smith
Conant
Droman, W. S.
Elmore, E. B.
Estill
Hedrick
MacGibbin
Sanderson-Brewster
Stoddard
Tibbett
Wentworth, G. A.
Wright, D. S.

TRIGONOMETRY

Ashton & Marsh
Bauer & Brookes
Barker
Bosher & Gaylord
Bowser
Bradbury, W. F.
Brenke
Brooks, E.
Chauvenet
Chignell
Conant
Crawley
Crockett, C. W.
Davison, C.
Davison & Richards
Durell, F.
Gore
Granville, W. A.
Hall & Frink
Hall & Knight

TRIGONOMETRY

Hancock
Harding
Hobson & Jessopp
Jones, A. C.
Jones, G. W.
Kenyon & Ingold
Lambert & Foering
Lock & Child
Lock & Miller
Loney, S. L.
Lyman & Goddard
McClenan & Rusk
Marsh, C. A.
Marsh & Ashton
Mercer, J. W.
Moritz, R. E.
Murray, D. A.
Paterson, W. E.
Phillips & Strong
Robbins, E. R.
Symonds, H. C.
Taylor, J. M.
Taylor & Puryear
Wells, W.
Wentworth, G. A.
Wentworth & Hill
Wentworth & Smith
Wentworth-Smith
Wilczynski & Slaught

CALCULUS

Barker
Bowser
Hulburt
Love
Mercer, J. W.
Murray, D. A.
Nichols
Phillips, H. B.
Snyder & Hutchinson
Townsend & Goodenough
Williamson
Young & Linebarger

LOGARITHMS

Ashton
Bowser
Bradbury, W. F.
Breslich, E. R.
Conant
Crawley
Crockett
Durell
Godfrey & Siddons
Granville
Hall & Frink
Hussey
Jones, G. W.
Loomis, E.
Marsh & Ashton
Newcomb, S.
Phillips & Strong
Phillips & Fisher
Taylor, J. M.
Wells, W.
Wentworth, G. A.
Wentworth & Hill
Wilczynski & Slaught

SURVEYING

Barton, S. M.
Blocher, J. S.
Bradbury, W. F.
Caldwell, M. P.
Perrin
Pitcher, J.
Raymond Webb-Fish
Wentworth, G. A.

MUSIC

Abbott, A. J.
Advanced Ideal
Aiken
Aitch
Alexander, B.
American School Music
Art-Music Readers
Birge, E. B.
Bowen
Bridge
Brockhoven & Gantvoort
Buckingham, D. I.
Callanan, S. B.
Carter, H.
Cecilian Series of Study
Children's Hymnal
Cincinnati Music Reader
Cole's First Studies in Music
Cole, S. W.
Cole, C. L.
Corona
Damon
Dann
De Graff, E. V.
Dickinson
Earhart, W.
Educational Music Course
Eichberg
Emerson, Brown & Gay
Farnsworth, C. H.
Fillebrown, T.
Fithian
Foote & Slie
Franklin
Fryberger, A. M.
Gehrken, K. W.
Gerritsen
Giddings & Newton
Graves, J. A.
Grigg, H.
Guttmann
Haaren & Mattfield
Haller-Dieringer
Hamer, A. T.
Hamilton, C. G.
Hanson
Hanson, S. C.
Happy Days
Hart, H. W.
Hohman
Humphreys, L. B.
Hunt
Joannes
Johnson, C.
Johnson, C. W.
Johnstone & Loomis
Kavanagh & McLaughlin
Kellog, A. M.
Kofler
Krebs
Kurzenknabe
Landon
Langley & Towne
La Villa
Levermore
Leavitt
Logan
Longman
Loomis, H. W.
McConath, O.
MacConnell
McCoy
McGranahan & Lafferty
Mackenzie, M.
Marshall, L. B.
Martens, F. H.
Maryott
Mason & Mathew
Medini
Miessner & Fox
Mitchell, A. G.
Modern Music Series
Morgan & Glozen
Morse & Vernon
Murray, J. R.
Music Course and Song
Music Writing Pad
Myer, E. J.
Myer, S. S.
Myers, S. S.
Necollin, J. E.
New Educational Music
New Normal First Reader
New Normal Music
Newton, E. M.
Neidlinger
Odell, J. B.
Palmer, H. R.
Palmer, R. H.
Palmer-Curtis
Panseron
Parker, McConathy, Birge
Pease & Lawrence
Progressive Music Series
Rand
Ripley, G. H.
Rit
Rix
Rootham
Schoen & Gilbreath
Shirley, J. B.
Shute, K. H.
Silver Song Series
Smith, E.
Smith, S. G.
Smith & Schuka
Songs of America
Sprenkel
Steele
Store
Supplementary Song Series
Tapper
Tapper & Goetchius
Tiepke
Tillenghast, Wm.
Tuft
Tufts, J. W.
Tuft & Holt
Valentine, Shaw & Alden
Vaughn, J. I.
Walter-Ballard
Walter-Krause
Ward & Perkins
Weaver
Weaver, T. B.
Westhoff
White, R. T.
White, W. A.
Whittemore & Blackman
Whypark
Wyman

NATURAL SCIENCE

GENERAL WORKS

Barber, F. D.
Bert
Boole
Brownell
Buckley
Caldwell & Eikenberry
Caldwell, Eikenberry & P.
Clark
Clark, B. M.
Clute
Coulter
Cromwell
Cuming
Elhuff
Fall
Hessler
Higgins
Hodgon, D. R.
Holmes, S. T
Hunt & Burkett
Lake, C. H.
Longmans
McKay
Pease
Peterson, R. E.
Price, J. A.
Prucha
Rowell, P. E.
Russell-Kelly
Sadlier, W. H.
Smith & Jewett
Snyder, W. H.
Vulte & Vanderbilt
Washburne, S. W.

ASTRONOMY

Ball, R. S.
Berry
Bowen, E. A.
Brennan
Bryant & Hughes
Byrd
Campbell, C. G.
Comstock
Dyson, F. W.
Fall
Greene, D.
Gummere
Holt, A. H.
Howe
Jackson, E. P.
McKready
Moulton, F. R.
Ortmann, O.
Parker, W. H.
Procter
Science prim.
Serviss
Shaler, N.
Sharpless & Phillips
Stargazing
Steele
Swezey
Tancock
Todd
Watson, J. C.
Welborn, W. C.
White, C. J.
White, M.
Whiting, S. F.

ELEMENTARY

Clarke, J. F.
Coulter
Loomis
McMurray, C. A.
Newcomb
Newcomb & Holden
Newman, G.
Patterson, A. J.
Procter
Wright, J. McN.

BIOLOGY

Bailey & Coleman
Bidgood
Bigelow, M. A.
Bigelow & Bigelow
Blaisdell
Calkins
Conn
Daugherty, L. S. & M. C.
Dodge, C. W.
Downing, E. R.
Hamaker
Heinemann
Hodge
Holder
Hornaday
Hunter
Jewett, F. G.
McFarland, J.
Needham
Peabody & Hunt
Prentiss & Arey
Sanderson & Peairs
Sedgwick & Wilson
Smallwood, Bailey & Beverley
Torelle
Walker, M. C.
Ward & Whipple
Whiting, A. L.
Wilkins

LABORATORY MANUALS

Boyer
Clark, B. M.
Curtis, F. D.
Hunter
Hunter & Valentine
Sharpe, R. W.

ANATOMY, PHYSIOLOGY AND HYGIENE

Ackley
Allen, W. H.
Amadon
Arey, L. B.
Ashford
Authorized Physiology Series
Baldwin, W. E.
Bandler, W. W.
Barton
Bensley
Bergey, D. H.
Blair, M. J.
Blaisdell, A. F.
Blount
Brady, W.
Brand
Brands & Van Gieson
Brinckley
Broadhurst, J.
Brown, B. M.
Brown, G. P.
Brubaker
Bundy
Burton & Opitz
Coleman
Coleman, W. M.
Colton, B. P.
Colton & Murbach
Conley, E.
Conn
Conn & Buddington
Cornman & Gerson
Cutter
Davison
Delano, J. A.
Donaldson
Duval, M.
Eadie
Eclectic
Eddy
Effront-Prescott
Emerson & Betts
Ferguson
Fish
Fitz
Forster & Weighley
Foster & Shore
Furneaux
Galbraith, Dr. A. M.
Glazebrook, R. T.
Gorham & Tower
Griffith, J. P. C.
Guides for sci.
Gulick, L. H
Guyer
Hall, W. S.
Hall, W. S. & J. W.
Haliburton
Hartman-Bibb
Health Ser.
Hemmeter

BIOLOGY

Hewes
Hoag
Hope, Browne & Sherrington
Hotze
Hough & Sedgwick
Howell, W. H.
Hurty, J. N.
Hutchinson, W.
Jegi
Jewett, F. G.
Johnston, A. K.
Johonnot & Bouton
Jones & Bunce
Kellogg, J. H.
Kellogg, V. L.
Kelly, M. A. B.
Kingsley
Krohn
Krohn-Crumbine
Leroy
Lee, R. I.
Lillie
Lind
Lippett
Lippincott
Lynch
McKean, J. E.
McKenzie, P. T.
Macy & Norris
Martin, H. N.
May, C. H.
Millard
Mills, T. W.
Mirick, H. A.
Moore, B. T.
Moore, H. H.
O'Shea & Kellogg
Overton
Parkes & Kenwood
Pathfinder
Peabody
Pearl
Preece
Pyle
Ravenbyrne
Rettger
Richards
Richards, F. H.
Ritchie, J. W.
Ritchie & Caldwell
Ritchie & Purcell
Ritchie, Caldwell & Uribe
Ritchie-Emerson
Ritchie-Purcell
Schreber, D. G. R.
Smith
Smith, W. T.
Steele, J. D.
Stiles
Stillwell
Sturrock
Tidd
Tolman, W. H.
Tracy, R. S.
Tuttle
Walker, J.
Walters, F. M.
Weiss-Ugarte
Wiley, H. W.
Williams
Willis, J. C.
Willson, Dr. R. N.
Winslow
Wixon

BOTANY

Allen & Gilbert
Andrews, E. F.
Apgar
Apgar, E. A. & A. C.
Atkinson, G. F.
Bailey, L. H.
Bergen, J. Y.
Bergen & Caldwell
Bergen & Davis
Bessey, E. C.
Bessey, E. C. & E. A.
Caldwell, O. W.
Chamberlain, C. J.
Comstock, A. B.
Conn
Cook, M. T.
Coulter, J. G.
Coulter, J. M.
Coulter, J. M. & M. C.
Coulter & Nelson
Coulter, Barnes & C.
Cowles & Coulter
Cox, L. E.
Curtis
Curtis, C. C.
Dana, W. S.
Darwin, F.
Darwin & Acton
Flagg
Gager
Goodale
Gray, A.
Green, J. R.
Guides
Hanson, J.
Hardy, M. E.
Herrick, S. B.
Jeffrey, E. C.
Keeler
Kellerman
Leavitt
Lee
Little less.
Martin, J. N.
Meiler, W. H. D.
Moore, R. A.
Moore & Halligan
Mosher
Mosher, E. R.
Nelson, A.
Nelson, E. T.
Osterhaut
Payne
Pepoon, Mitchell & Maxwell
Richardson, H. H.
Robbins
Rogers, J. E.
Sargent, F. L.
Schaffner, J. H.
Science prim.
Self educator
Spalding, V. M.
Spear, M. A.
Stevens, W. C.
Stokes, S.
Thome
Transeau E. N.
Vinal
Weed, C. M.
Woodhead
Wright, J. McN.

LABORATORY MANUALS

Bergen & Davis
Caldwell, O. W.
Clute, W. N.
Frye & Rigg
Heinemann
Setchell
Vinal

NATURE STUDY

Agassiz
Babcock, C. A.
Beutenmuller
Brewster, E. T.
Burroughs
Cady, M. E.
Carter, M. H.
Comstock, A. B.
Comstock, J. H.
Coulter & Patterson
De Groat
Embody, G. C.
Engell
Fabre
Gardner, M.
Gilmore, A. F.
Grant, J. B.
Gibson, W. H.
Griel
Hodge, C. F.
Holtz
Jackman, W. S.
Kellog & Doane
Keyser
Ledyard
Loring
MacLeod
Miall, L. S.
Miller, M.
Needham, J. G.
Nyce
Oakley
Overton & Hill
Pearson, T. G.
Pierson, C. D.
Schmucker
Scott, E. C.
Serl
Shallon & Cullen
Sharp, D. L.
Shepard, H.
Thomas
Thompson, T. E.
Torelle, E.
Van Buskirk & Smith
Ware, E.
Warren, M. L.
Webb, A. C.
Weed, C. M.
Willcox
Williams, W. H.
Wood, C. D.

See also Supplementary Reading, Nature.

ZOOLOGY

Apgar
Babcock
Bartlett, L. L.
Beddard
Bensley, B. A.
Blackwelder & Barrows
Burnet, M.
Champlin, J. T.
Cockerell
Colton, B. P.
Comstock, J. H.
Comstock & Kellogg
Crary
Daugherty, L. S. & M. C.
Daulton
Davenport, C. B.
Davenport, E.
Davison, A.
Doane
Drew
Eckstorm
Flagg
Folsom
Galloway
Gilmore, A. F.
Guides for sci.
Guyer
Hamerton
Harman
Hegner
Herrick
Hertwig
Hyman, L. H.
Ingersoll, E.
Jordan & Heath
Jordan & Kellogg
Jordan & Price
Jordon, Kellogg & H.
Kellogg, V. L.
Kellogg & Doane
Kingsley
Kingsley, J. S.
Lockhead, Wm.
Lange
Linville & Kelly
Locy, W. A.
Marshall & Hurst
Meier, W. H. D.
Miller, O. T.
Monteith, J.
Needham, J. G.
Needham & Lloyd
Packard, A. S.
Parker, C. H.
Pearse, A. L.
Pratt, H. S.
Reese, A. M.
Ricks
Sanderson
Sanderson & Jackson
Scheffer, T. H.
Steele, J. D.
Thomson, T. A.
Whitney, L. S. & S.
Wood, J. G.

LABORATORY MANUALS

Burnet, M.
Hegner
Herrick, G. W.
Linville & Kelly
Morse & Irwin
Weed & Crossman

CHEMISTRY

GENERAL

Appleton, J. H.
Avery
Bailey, E. H. S.
Baskerville-Esterbrooke
Bigelow, S. L.
Blanchard, J. M.
Blanchard & Wade
Brownlee, Fuller, H. & W.
Coit
Darling, C. R.
Doolittle, H. S.
Elwell
Emery-Boynton-Miller
Friend, J. A. N.
Gertkem, S.
Greene, W. H.
Griffin
Hawk
Hildebrand, J. H.
Hughs
Henderson
Kahlenberg & Hart
Koenig
Leffman
Lincoln, A. T.
Long, J. H.
Luff & Candy
McKean, M. E.
McPherson & Muir
Muter
Newell, L. C.
Noyes, W. A.
Oswald
Peters
Roe, J. N.
Roth
Self education
Shepard, J. H.
Snell, J. F.
Speyers, C. E.
Stanton, F. M.
Steele, J. D.
Stevens, F. L.
Stoddard, J. T.
Taylor, W. W.
Tilden, W. A.
Venable, F. P.
Vulte & Goodell
Weed, H. T.
Wells, H. L.
West
Weston
White, L. B.
Whitmore, J.
Williams, R. P.
Wood, T. B.

ELEMENTARY

Allyn
Appleton, J. H.
Arey
Baskerville, C.
Bradbury, R. H.
Brownlee and others
Clarke & Dennis
Dull, C.
Emery, F. B.
Freer
Furneaux
Godfrey
Guides for
Hart, E.
Hessler & Smith
Irwin, Rivett & Tatlock
Linebarger
Long, J. H.
McFarland, B. W.
McPherson & Henderson
Muir
Noyes, W. A.
Ostwald & Morse
Peckham
Remsen
Science prim.
Segerblom, W.
Smith, A.
Storer & Lindsay
Waddell, J.
White, L. B.
Williams, R. P.
Wilson & Hedley

GRADED

Remsen (3)

HIGHER

Appleon, J. H.
Bailey, E. H. S.
Bliss, A. R.
Barker
Biltz
Browning
Fay
Fort & Lloyd
Keitt
Mason
Patterson, W. R.
Remsen
Thompson, d'A. W.
Tottingham & Ince
Whiteley, R. L.
Winton

INORGANIC

Baskerville
Byers
Gill
Holleman
Howe, J. L.
Jago
Mellor
Neroth
Newth
Noyes, A. A.
Perkins, F. M.
Richter, V.
Shepard
Shepard, J. H.
Smith, A.

ORGANIC

Arup
Benedict, F. G.
Cook, E. P.
Fenton, H. J. H.
Garrett & Harden
Haskin
Leffman & La Wall
Moore, C. J.
Perkins & Kipping
Remsen
Richter
Stoddard, J. T.
Sudborough & James

CHEMISTRY

QUALITATIVE ANALYSIS

Appleton, J. H.
Bailey & Cady
Dennis & Whittelsey
Garvin
Hill, A. E.
Hind
Leavenworth, W. S.
Mason, W. P.
Morton, J. A.
Noyes, W. A.
Prescott & Johnson
Schimpf
Segerblom, W.
Thorpe
Tower

QUANTITATIVE ANALYSIS

Appleton, J. H.
Clowes & Coleman
Evan, P. N.
Frank & Cleman
Gilman, A. F.
Knight, N.
Rockwood, E. W.
Thorpe
Waddell

LABORATORY MANUALS

Allen, C. M.
Aungst, R. H. H.
Bailey, E. H. S.
Baskerville & Curtis
Bingham & White
Birins, C. E.
Blanchard, W. M.
Blanchard & Wade
Brownlee
Clark & Dennis
Dales & Barnebey
Dull, C. E.
Durkee
Fall
Hessler & Smith
Irwin
Lind
Linebarger, C. E.
Merrill, W. A.
Montgomery,
Moore, C. J.
Newell, L. C.
Remsen
Segerblom
Shaw, G. W.
Shepard, J. H.
Smith, A.
Smith & Keller
Smith & Mess
Steiglitz
Webster & Koch
Weed, H. T.
Wells, H. L.
Williams, R. P.
Williams & Whitman

QUESTIONS AND EXPERIMENTS

Allen, C. M.
Appleton, H. H.
Bradbury, R. H.
Brownlee, Fuller, H. & W.
Cook, E. P.
Hart, E.
Lee
Lind
Long
McPherson & Henderson
Moore
Newell
Noyes & Mulliken
Oetel
Peet
Peters, F. N.
Reynolds
Shaw
Smith & Keller
Williams, R. P.
Woodhull

GEOLOGY

Barbee
Bennet, L. F.
Brigham
Brown, I.
Butler, G. M.
Dana, E. S.
Harrington, M. W.
Heilprin
Hooker
Internat. lib.
Le Conte
Leith, C. K.
Leith and Mead
Marr
Norton, W. H.
Pirsson & Schuchert
Rhodes
Roberts, R. D.
Rowe, J. P.
Steele, J. D.
Tarr
Tillman
Williams, G. H.

ELEMENTARY

Crosby
Guides for sci.
Heilprin.
Hogan
Science prim.
Shaler

HIGHER

Chamberlin & Salisbury's College
Erni & Brown
Ries, H.
Williams, G. H.

PHYSICS

GENERAL

Adams, C. F.
Ahrens, Harley & Burns
Ames, J. S.
Ashford
Ballard
Black & Davis
Blakiston
Breechner, C. H.
Brown, S. E.
Brownell
Brubaker, A. P.
Butler, A. M.
Carhart & Chute
Cheston
Chute
Coleman, S. E.
Culler
Duff
Ferry, E. S.
Fisher & Patterson
Gage
Ganot
Gibson & Timmerman
Glazebrooke & Shaw
Gorton
Griffin
Hall, E. H.
Hawkins
Heath, R. S.
Higgins, L. D.
Hill, G. A.
Hoadley
Houston
Kempson
Kiddle
Linebarger
Lyons
Magie
Mann & Twiss
Millikan
Mumper, W. N.
Packard, J. C.
Parker, G. W.
Reed & Henderson
Science prim.
Sharpless & Phillips
Steele, J. D.
Tower, Smith & T.
Wentworth & Hill

ELEMENTARY

Avery & Sinnott
Bailey
Baldeston
Brownell
Cox, J.
Henderson, J.
Hopkinson
Hotze
Houston
Keith
Martindale
Miller & Foerste
Millikan & Gale
Science prim.
Swift, M. A.
Thwing

GRADED

Avery (2)
Cordeiro (same) (2)

HIGHER

Carhart
Culler
Kimball
Reed, J. B.

HEAT, SOUND AND LIGHT

Culler
Cumming, L.
Emtage
Ferry
Glazebrook
Marks & Davis
Pool & Kent
Wright, M. R.

See also Supplementary Reading, Science.

ELECTRICITY

Achbold
Allanach
Ayrton & Mather
Borcher
Brooks & Poyser
Bursill
Cloud
Culler
Cumming, L.
Field
Fleming
Fleming & Johnson
Foster & Porter
Glazebrook
Henderson
Henry & Hora
Jackson, Jackson & Black
Kayser
Kempson
Laird & Lee
Millikan & Mills
Ogley
Schneider, N. H.
Wagstaff, C.J.L.
Weber

QUESTIONS AND EXPERIMENTS

Dunwoody
Slingto & Brooker
Masius

See also Supplementary Reading, Science.

LABORATORY MANUALS

Adams, C. F.
Ayres
Balderston
Beech, B. M.
Black, N. H.
Cavanagh, Westcott & T.
Cheston
Cheston, Dean & T.
Chute
Fuller & Brownlee
Gage, A. P.
Gorton, F. R.
Henderson, W. H.
Henderson & Woodhull
Hoadley
Hopkins & Clark
Lind
Linebarger
Miller, D. C.
Millikan. Gale & Bishop
Normal
Reed & Guthe
Reeve
Twiss
Wauchope

QUESTIONS AND EXPERIMENTS

Ames & Bliss
Bond, B. M.
Cooley
Gage, A. P.
Henderson & Woodhull
Higgins, L. D.
Hotze
Lind
Miller, F. R.
Milliken & Gale
Physics tests
Pierce, E. D.
Shaw, E. R.
Snyder & Palmer
Stone, W. A.
Van Housen
Wentworth & Hill
Woodhull
Woodhull & Van Arsdale

See also Supplementary Reading, Science.

MECHANICS

Byrne, O.
Crew, H.
Goodeve
Goodman
James & Mackenzie
Jameson, J. M.
Loney
Magnus
Maxim
Merrill, G. A.
Nachman's
Pitman-Whittaker

PEDAGOGICS AND TEACHERS' AIDS

Abbott
Adamson
Alderman's School Work
Allen
Allen, C. R.
Allen-Pearse
American Historical Assn
American Jour. of Sociology
American Teachers Series:
Anderson, M. L.
Andress, J. M.
Andrew
Andrews, E. V.
Arnold, S. L.
Arnold, F.
Arnold, M.
Arp
Aspinwoll
Astrophysical Journal
Atkinson, L. W.
Atwood
Augsberg
Axtell, U. F.
Ayres, Williams & W.
Bachman, F. P.
Bagley, W. C.
Bailey, M. A.
Balfour
Ballou, F. W.
Bardeen, C. W.
Barnes, W.
Barnett
Barry, W. F.
Barnard, H.
Batadorf, J. B.
Bates
Betts & Hall
Betts, G. H.
Bigelow
Binet & Simon
Bizzell & Duncan
Blaisdell
Blakely
Bliss
Bloomfield
Bobbitt, F.
Bolenius
Bolton
Bone
Boole
Boone
Botanical Gazette
Bourne
Boyce, A. C.
Boyer, C.
Bramwell & Hughes
Branford
Brooks, E.
Brown, J. F.
Brebner, M.
Bremner & Hughes
Breul, K. H.
Bricker
Bridgham
Briggs & Coffman
Brown
Brown & Coffman
Browning, O.
Bryan, E. B.
Bryant, L. M.
Bryant, L. S.
Buckham, H. B.
Buchner, E. F.
Burgess, I. B.
Burkett, Stevens & H.
Burrage & Bailey
Buisson & Farrington
Butler
Butterworth, J. C.
Byrne
Cadet, H.
Calkins
Cannell & Wise
Carney, M.
Carlyle, J. C.
Cather
Chamberlain, Chamberlain W. H.
Chamberlin, G. L.
Chamberlin & Kern
Chancellor
Chapman & Rush
Charter
Charter, W. W.
Chora Art Series
Chubb, P.
Claparede
Clark, G. A.
Clark, E. E.
Clark, S. H.
Cloyd, D. E.
Colgrove
Colson
Comfort, G. F.
Comfort, G. F. & A. M.
Compayne
Conway, M. M.
Cook, M. C.
Cook, O'Shea
Cookson
Coole
Cooley
Copeland & Ride out
Corbett, C. H.
Cornell, Study
Cox, J. H.
Cromwell, A. D.
Craig, A. R.
Cubberley, E. P

PEDAGOGICS AND TEACHERS' AIDS

Cubberly & others
Culter & Stone
Curtis, H.
Curtis, H.
Curtis, H. S.
Davenport
Davidson
Davis, C. O.
Davis, S. E.
Davis, W. W.
Davis & Peck
Dearborn, G. V. N.
Deming & Bemis
Dewey
Dewey, E.
Dewey, J.
Dexter & Garilck
Dickinson, J. W.
Dinsmore
Dobbs, E. B.
Dodge & Kirchwey
Dopp, K. E.
Dorrett
Draper, A. S.
Dresslar
Drummond
Duggan, S. P.
Earhart
Eaton & Sevens
Educational Classics
Eliot
Elliott, E. C.
Ellwood, C. A.
Emerson
Emerson, H. S.
Esenwein & Stockards
Evans, C.
Fairchild
Farnham, A. W.
Farnham, G. L.
Farnsworth
Farnsworth, N. W.
Faxon, G. B.
Ferris, C. S.
Finegan, T. E.
Fitch, J. G.
Fleshman, A. C.
Freeland
Frost
Fry, E. S.
Gaines, J. T.
Game, J. B.
Garber, J. P.
Garlick
Gate, H. W.
Gerson, O.
Gerwig, G. W.
Gesell
Gilbert, C. B.
Gill
Goddard, H .H.
Goldwasser, I. E.
Goll, H.
Gould
Gowdy, J. L.
Grasby, W. C.
Grave, E. M.
Graves, F. P.
Gray, T. J.
Great Educator Series
Gregg, J. R.
Green & Bircher-cough
Greenwood, J. M.
Griffin
Groves, K. W.
Grossman
Grozmann, M. P. E.
Guptill, E. F.
Haliburton & Smith
Hall
Hall, G. S.
Hall-Quest
Halleck
Hailmann, W. N.
Hamilton, S.
Hamm, S. T.
Hammock
Hanson, F. I.
Hanus, P. H.
Harris & Waldo
Harris, W. L.
Harvey, N. A.
Hartwell
Heatwole
Healy
Heffron
Heffron, I. E.
Hegel
Henderson, C. R.
Herbart, J. F.
Herford
Herrick
Hewett
Heydrick, B. A.
Hinsdale, B. A.
Hoag & Terman
Hofu, M. R.
Hollingsworth, H. L.
Hollis
Hollister
Holmes
Holmes, A.
Holmes & Gallagher
Holton & Curry
Holtz, F. J.
Hoose, J. H.
Horne
Houghton, Mifflin Professional Lib.
Housel, F. B.
Howland, G.
Hoyt, C. O.
Huey, E. B.
Hughes, J. L.
Hummel & Hummel
Hunt, H. E.
Huntington
Hyde
Inglis, A.
James, E. J.
James, H. G.
Jenkins
Jessup & Coffman
John
Johnson
Johnson, C.
Johnson, G. E.
Johnson, H.
Johnston
Jones
Judd, C. H.
Kahn & Klein
Kant
Keech
Karoly, A.
Kay, D.
Keith
Kelley, J. .
Kellogg
Kemp, E. L.
Kendall
Kendall & Mirick
Kendall & Stryker
Kennedy, J.
Kerschensteiner
Keyes, A. M.
Kilpatrick, V. E.
Kilpatrick, W. B.
King, I.
Kinne
Kirkpatrick, E. A.
Kirkpatrick, E. C.
Kirkpatrick, M.
Kitson, E. C.
Kitson, H. V.
Klapper, P.
Kolby, L. E.
Kotelmann
Krackowizer, A.
Krause
Kready
Kreb
Landon, J.
Landsittel, F. C.
Lange
Lapp & Mote
LaRue
Laselle & Wiley
Leake
Leavitt & Brown
Legowne, E.
Leonard
Libby, R. M.
Lincoln, L. I.
Lincoln, I.
McAllester
McAndrews
McAndrew
McCook, A. R.
McCormack
McCormack, T. J.
McFee
McKenny, C.
Mackinder, H. J.
McMillan, M.
McMurry, C. A.
McMurry, F. M.
MacVannel
Mace, W. H.
MacClintock, P. L.
McFee, I. N.
Magnusson, P. M.
Mahoney, J. J.
Mahoney & Herlihy
Malleson
Manley & Powell
Mann, H.
Marble, A. P.
Mark, T.
Martin, G.
Martin, G. H.
Marwedel
Maxwell, W. H.
Mead, C. D.
Meiklejohn, J. M. O.
Melville, N.
Midner, F.
Miller, F. J.
Miller, F. M.
Miller, L. K.
Miller, W.
Milne, J. M.
Monroe
Monroe, P.
Monroe, W. S.
Monroe & Kelly
Monroe & DeVoss
Moore, E. C.
Moore, W. C.
Morehouse
Morgan, B. S.
Moulton, R. G.
Mount, C.
Muckey
Mumford
Munson
Munsterberg, H.
Myers, M. B.
Nearing, S.
Neumann
Norsworthy & Whitley
Northrope, B. G.
Noyes
O'Grady & Throop
O'Shea, M. V.
Ostermann
Page, D. P.
Painter
Painton
Palmer, C. S.
Palmer, H. E.
Parker
Parsons, J. R.
Partridge, E. N. & G. E.
Patri, A.
Patrick, J. N.
Pattee, F. L.
Paulsen
Pearson
Pearson, F. B
Penniman, J. H.
Perez, B.
Perry, A. C.
Pestalozzi
Pettigrew & McCabe
Phelps, W. L.
Phillips, J. H.
Pickard, A. E.
Pickard, I. L.
Pittinger, W.
Plaised
Poulson, E.
Preyer, W.
Prince, J. T.
Prosser
Punnett
Radestock
Rapeer
Raymond
Reilly
Rein, W.
Report of the Committee of Eight
Reudiger
Reudiger, W. C.
Reynolds, J. B.
Richmond
Rice, R.
Ripman, W.
Riverside Educational Monographs
Riverside Textbooks in Education
Robbins, C. L.
Rockliff
Rooper
Rosper, T. G.
Rosminni
Rousseau
Row, E. K.
Rowe
Rusk
Russell
Sabin, H.
Sadler
Salisbury, A.
Salisbury & Backwith
Sander
Sanders, F. W.
Sandler
Sandiford
Saunders
Sawer, N.
Schaeffer, N. C.
Scherer, P.
Schneider, H.
Schoff
School and Home Education
Schroeder, H. H.
Scott, H. M.
Scott, M. F.
Sears, J. B.
Seeley
Seeley, L.
Selfe, R. E.
Sharp
Sharpless, I.
Shays, S. C.
Sewell
Shaw
Shaw, J. C.
Shaw & Donnell
Sheldon-Barnes
Showalter, J. B. F.
Simmons
Simpson, M.
Sindelar, J. C.
Sisson
Skinner, W. H.
Sleight
Smith, C. F.
Smith, D. C.
Smith, D. E.
Smith, F. W.
Smith, L. R.
Snedden
Snedden, Weeks & Cubberley
Sonnenschein
Spinoza
Stamper
Stanley, A. P.
Starch, D.
Steele
Stevinson
Stimson
Stone, J. C.
Stoner
Stoneroad
Stout
Straus, S. W.
Strayer, J. G.
Strayer & Norseworthy
Stuart
Sully, J.
Super, C. W.
Sutherland's
Suzzallo
Swift
Tanner, A. E.
Tate, T.
Taylor, C. K.
Taylor & Puryear
Terman
Thacher, L. W.
Theobald
Thomas
Thompson
Thompson. F. V.
Thwaite, R. G
Thorndike, E. L.
Thurber, S.
Tiedelmann, D.
Tidyman, W. F.
Terman, L. M.
Tierney
Tinley, L. W.
Tinsley
Trafton, G. H.
Tucker, L. M.
Tuell, H. E.
Turner
Twiss, G. R.
Tyler's Growth & Education
Types of Schools
Upham
Ufer
Urwick
Vaughn
Vincent, J. H.
Von Engeln
Von Raumer
Voorhess, H. C.
Waddle, C. W.
Wallin, J. E.
Wallis, B. C.
Ward, C. H.
Ward, F. E.
Warren, L. E.
Watson, J. B.
Watt
Weed & Emerson
Week, A.
Weeks, A. D.
West
Westhoff, F. W.
Whipple, G. M.
White
Whitney
Wickersham, J. P.
Wilkinson, W. E.
Willett, H. L.
Williams, M. A.
Williams, S. G.
Willis & Farmer
Wilson
Winch
Winder
Winship, A. E.
Wiswell
Wood, C. A.
Wood, T. D.
Woodhull, J. F.
Woodley
Woodrow, H.
Woofter
Young
Young, W. T.
Zimmern, A.

EXAMINATIONS

Buchham, H. B.
Catechism of Familiar Things
Champlin, J. D.
Civil Service Manual
Civil Service Questions
College Entrance Requirements
Craig
Ewart, Field & M.
Examination
Hathaway, B. A.
Henry, W. H. F.
Hinds, Hayden & Eldridge
How to Prepare for a Civil Service Examination
Irving, C.
Minimum College Requirements
Rocheleau
Sherrill
Southwick

See also Questions and Experiments under subject

PENMANSHIP

General.

Barnett
Berry
Clark, A. W.
Cromwell
Ellis
Farley, Whitehouse & Gunnison
Flickinger
Hammock, A. G.
Henze
Heynys
Jackson
Javal
Kirby, J. A.
Lister, C. C.
Longley
Musselman
Palmer, A. N.
Payson
Practical
Putnam & Ware
Ricketts
Rightmyer
Shaylor, H. W.
Slocum, C. W.
Steadman, A. H. & C. D.
Wooley

SLANT

Barnes
Berry
Columbia Educ. syst.
Elective
Farley & Gunnison
Gilman's
Ginn
Haaren
Heath's
Krone
Longmans
Popular syst.
Rickett
Slocum
Spencer
Standard free
Steadman, A. H. & D. C.
Thompson, G. H.
Turman

VERTICAL

Columbus syst.
Common sense
Duntonian
Educational syst.
Elective
Gilman's
Johnson
Krone
Merrill
Natural
New era
Newlands & Row
Standard vert.
Upright
Williams & Rogers

SPECIAL SYSTEMS

Barnett
Curtiss, C. C.
Educational
Farley & Gunnison
Gilman's
Graphic systems
Hammock, C. S. & A. G.
Kilpatrick
Luthy, C. T.
Lyons
Medial
Metropolitan ser.
Mills
New era
Rickett
Round rapid soc. and bus.
Round rapid writ.
Shaylor & Shattuck
Utterbach
Wells C. R. nat. movement
Wise
Writing muscular movement

GERMAN

Keller
Knoflach
Krone
Lueken
Steiger
Wernli & Hillmantel

WRITING SPELLERS

See Language, English—Spelling Blanks.

PHILOSOPHY

GENERAL

Blakewell, C. T.
Bowne, B. P.
Bryant, S.
Cooley, W. F.
Gibson, L.
Hibben
Hunter, T.
James, W.
Ladd
Mann, H.
Olmstead
Paulsen
Perry, R. B.
Robertson, G. C.
Russell
Schwegler
Science prim.
Swift
Thilly
Turner, W.
Weber, A.
Windelband

ETHICS

Abercrombie
Am. sci. ser.
Bell
Bowne, B. P.
Cabot
Cadieux
Clark, J. K.
Coler, C. S.
Davis, N. K.
Dewey
Dewey & Tuft
Dymond
Engelman, J. O.
Everett, G. W.
Fairchild
Fite
Garrison, W. P.
Gow, M.
Gregory
Hyde
Hyslop
Johnson, F. W.
Lewis, P.
Mackenzie
McVenn, G. E.
Moore, T. V.
Muirhead
Paulsen
Peabody
Perry
Peters
Poland, W.
Steele, G. M.
Swift, F. H.
Thilly
Wiggin, E. E.
Wilson
Wixon, S.
Wright, H. W.

LOGIC

Atwater, L. H.
Bain, A.
Balmes
Bode
Breeze
Bronner, C.
Couturat
Doublet
Gregory, D. C.
Hibben
Hyslop
Jones, A. L.
Killick
McCosh
McNair, G. H.
Mill, J. S.
Minto
Science Primers
Sidgwick, Alfr.
Taylor, W. J.
Toohey, Rev. J. J.
Whately

PSYCHOLOGY

American Science Series
Angell, J. R.
Baker, J. H.
Bascom
Biddison
Brooks, E.
Buell
Colvin & Bagley
Compayré
Davis, N. K.
De Garmo
Dewey, J.
Ebbinghaus
Fisher, L. C.
Gordy, J. P.
Hardesty, I.
Harvey
Herbart, J. F.
Hewett, E. C.
Hollingworth & Poffenberger
Hunter, W. S.
James, W.
Judd, C. H.
Klemm
Ladd
Ladd & Woodworth
McKeever
McLellan & Dewey
Major
Morgan, C. L.
Munsterberg
Neet
Ogden, R. M.
Phillips, D. E.
Poland, W.
Putnam, D.
Pyle, W. H.
Rooper, K. G.
Sanford, E. C.
Seashore, C. E.
Sellars, R. W.
Steele, G. M.
Stout, G.
Sully
Thorndike, E. C.
Titchener, E. B.
Williams, H. G.
Yerkes, R. M.

RELIGIOUS EDUCATION

Bible & Church Hist.
Brown, C. R.
Burton, E. D.
Burton & Goodspeed
Burton & Matthews
Chamberlain, G. L.
Cheneau, A.
Child's Bible
Coffey, H. A.
Cook, E. A.
Cope, H. F.
Cunningham, W.
Drew, W. P.
Ecclesiastical list
Edwards
Fairbanks, A.
Fagnani
Ferris, C. S.
Fisher, G. P.
Flint
Gilbert's
Goodspeed, E. J.
Harper
Harper & Weidner
Harris, R.
Henderson, C. R.
Hyslop
Irving, C.
Jackson, H. L.
Johnson, F. W.
Kent
Lhomond, A.
MacDonnell
Memorable Passages from the Bible
Menzies
Nairn, A.
Noethen
Outline Bible Study Courses
Painter
Peabody, E. C.
Peritz, I. J.
Points of Etiquette
Poland, W.
Rall, H. F.
Rhees
Sadlier, W. H.
Sanders & Fowler
Schaeffer, N. C.
Seth, A.
Seth, J.
Shearer, J. B.
Soare, J. G.
Stevens & Burton
Swift, F. H.
Walker, W.
Waring, H. F.

PHYSICAL TRAINING

Adams, F. A. F.
Alexander
Anderson, W. G.
Bancroft
Bancrof, J. H.
Bancroft & Pulvermacher
Berquist
Betz, C.
Bowen, W. P.
Bremmer
Clark, L.
Colburn, B. L.
Crampton
Crampton & Wollaston
Crawford
De Graff
Drehl
Enebuske
Gignilliat
Harvey
Johnson, B. F.
Keene, C. W.
Kuenzli & Panzer
Mason, S. W.
Newton & Harris
Nissen
Parsons
Rath
Solana
Sperling
Stecher
Toepel
Wilbur, H.

READING AND ELOCUTION

READERS

ELEMENTARY

Akin
Appleton's
Arnold, S. L.
Avilez
Axtell, U. F.
Badlam
Baker, T. O.
Baldwin, Ja.
Banta
Barnard, A. C.
Barnes
Bass
Baugh & Horn
Baum
Beebe
Bell
Bemis, Holtz & Smith
Bender
Blaisdell, E. A. & M. F.
Blodgett, F. E. & A. B.
Bolenius, E. M.
Brooks, S. C.
Brown & Bailey
Brumbaugh
Bryce, C. T.
Burke, Mrs. B. E.
Burt
Butler
Butler-Goodrich
Carroll & Brooks
Catholic
Child classics
Child's
Cleveland
Collard
Coleman, Purcell & R.
Columbia
Corona
Craik
Crosby
Cyr
Cyr-Smith, E. M.
Davis, E. H.
Davis, W. J.
Davis & Julien
Deming, N. H.
Diehl
Donovan
Dopp
Eginton
Easy road
Fairbanks
Fassett
Faustin & Wagner
Finley
Fox, F. C.
Fryer, J. E.
Fuller, S.
Gilmour
Goldman & Schottenfels
Gordon
Grover, E. O.
Grubb & Taylor
Haaren & McManus
Hailburton, M. W.
Hall & Brumbaugh
Hall & Brumbaugh (*script*)
Hammond, M.
Hawthorne
Holbrook, F.
Holton
Husted
Hyde, A.
Jacobs, N. C.
Jones, L. H.
Jones, R. G.
Kahn
Kelly
Kleiser, Ettinger & Shimer
Klingensmith
Knight, M.
Laing
Lane, M. A. L.
Lansing
Layton
Lerow, C. B.
Little kingdom
Logan-Serl
McCloskey
McMahon
Magee
Mason & Layton
Mickens & Robinson
Mintz, F. S.
Monroe, L. B.
Moran & Brelsford
Moses, E. P.
Mother Goose prim.
Mothers'
Murphy
Murray, C.
Nature and life
Newton, M. B.
Noyes & Guild
Oliver, F. E. (*script*)
Page, E. E.
Peabody
Peters & Brumbaugh
Phrase Cards
Pollard
Poulsson, E.
Primary
Primer of nursery rhymes
Proudfoot
Rational
Regal
Richardson, Mrs. H. H.
Richmond, C. R. & H. E.
Riley, P.
Riverside Readers
Robbins, E. D
Rose
Sadlier, W. H.
St. John
Sanders, E. W
Schmidt, E.
Searson & Martin
Searson-Martin-Tinley
See & Say
Serl & Evans
Seymour, F. G.
Sheridan, B. M.
Sindelar

READING AND ELOCUTION

Smith, L. R.
Sneath, Hodges & S.
Spaulding & Bryce
Sprague, S. E.
Standard supp.
Stewart & Coe
Stickney, J. H.
Summers, M.
Swinton
Thomson, J. G
Tooke
Varney, T.
Villee
Wade & Sylvester
Warner, E. E. K.
Webb, J. R.
Weil
Wells
Werner
White, E. G
Whitehead, E. B.
Wickes
Wiley
Woods
Wooster
Word Cards
Yerkes & Lefferts

GRADED

Alderman (5)
Aldrich & Forbes (6)
Alexander, G. (6)
Appletons (5)
Arnold, Bonney & S. (3)
Arnold & Gilbert (8)
same (5)
Arnold, Bonney & S. (4)
Baker & Carpenter (7)
Baker & Thorndike (4)
Baldwin, Ja. (8)
Baldwin & Bender (8)
same (5)
Barnes (5)
same (3)
Basal (3)
Baugh & Horn (3)
Black, N. B. (4)
Blaisdell, E. A. & M. F. (6)
Blodgett, F. E. & A. B. (5)
same (7)
Brooks, S. D. (8)
Browne, R. W.
Brumbaugh (5)
Burchill, Ettinger & S. (5)
Butler, N. (5)
Butler-Goodwin (7)
Carroll & Brooks (3)
same (5)
Catholic (7)
Child Classics (7)
Coe, F. E. (2)
Coe & Christie (3)
same (4)
Columbia (2)
Columbus ser. (5)
Corona (2)
Crane & Wheeler (5)
Cyr (5)
same (8)
Davis & Julien (2)
Demarest & Van Sickle (4)
Doyle, M. E. (5)
same (8)
Dressel, Robbins & G. (2)
Eaton (5)
Edson & Laing (5)
Elson, W. H. (5)
Elson & Keck (5) (6)
Evans, Duncan & D. (2)
Fassett, J. H. (6)
Ferman & Malthy
Fox (3)
Gilmour (7)
Gordon, E. K. (5)
Haaren & McManus (5)
Hale & Peck (7)
Haliburton, M. W. (6)
Haliburton & Norvell (5)
Harper's (6)
Harvey, M. L. (4)
Heath's (8)
same (7)
Hill (5)
Holmes, G. F. (6)
Holton & Curry (8)
Horace Mann readers (12)
Horn & Shurter (2)
Howe, Pritchard & B. (6)
same (8)
Howell (2)
Ideal Catholic (7)
Jones, L. H. (5)
same (8)
Johnson (5)
Judson & Bender (8)
Kenyon-Warner (8)
Kendall, C. N. (4)
same (1)
Klingensmith (2)
Lakeside Literature Readers (6)
Laselle, M. A. (4)
Lee (5)
Life and Literature (6)
Lippincott (6)
Longmans' ship (10)
Lyons (3)
McGuffy (*Eclectic*) (10) (*new*) (5)
Magee (4)
Merrill (7)
same (2)
Mace & Petrie (3)
Metcalf & Call
Monroe, J. B. (*New*) (5)
Murphy (8)
Murray C. (6)
New century (8)
same (5)
New century Cath. (5)
New era (5)
Oswell & Gilbert (7)
Pace & Shields (4)
same (2)
same (4)
Parmly, M. (3)
Peabody (6)
Rafter (2)
Rational (6)
Rowe, H. M. (5)
Searson & Martin (3)
same (4)
Silver Burdett (7)
Sloan (3)
Smith, C. J. (8)
same (9)
Smith & Pardee (5)
same (8)
Spanish Am. (3)
Spaulding & Bryce (6)
same (7)
Sprague, S. E. (7)
same (5)
Standard classic
Stebbins & Coolidge (6)
Stewart, C. W. (3)
Stickney (6)
Summers (5)
Swinton (8) (*Advanced*) (4)
Talbert & Little
Thompson, J. G. (4)
Wade & Sylvester (6)
Ward & Barnum (3)
Weintrob, Mandel & Wallach
Wheeler (5)
White (2)
Wilson & Winship
Withers, Brown & Tate
Witter (4)
Wohlfarth-Rogers
Woodward (5)
Young, Cath. (5)

HIGHER

Bassett, L. E.
Benziger
Connelly
Hudson
Hyde
Lawrence, E. G.
Leffingwell
Longmans
Lyons
Searson & Martin
Young & Field

PHONETIC

Baum, M.
Eigenton
Fassett
Funk & Wagnalls
Haliburton
Rational
Sloan
Vimont

ELOCUTION

Abernethy
Akins
Ayres, A.
Barbe
Barnes, T.
Bechtel
Behnke
Bell, C.
Bell, E.
Bogarte, M. E.
Boyce
Brewer
Brown, I. H.
Burt, G. A.
Campbell, L. J.
Chamberlain & Clark
Coombs
Curry
Dale
Delsarte & Asnaud
Emerson
Fenno
Fox, F. S.
Gordon & Lyman
Hall, M. W.
Hayward
Hoose, J. H.
Irish, F. V.
Jones, D.
Kammeyer
Kidd
Kitchen
Kofler
Krapp, G. P.
Luthy, C. T.
Marsland
Michaux-Graham-Mathison
Monroe, L. B.
Murdock
O'Grady
Ott
Pertwee, E.
Phillips, A. E.
Pinkley
Phyfe
Raub
Reade
Robinson, F. B.
Rose, W. T.
Russell, W.
Scott, W. D.
Shoemaker
Shurter, E. M.
Smith, B. G.
So Relle & Kitt
Soule & Campbell
Southwick, F. T.
Swett
Talbert
Thorpe, E. J.
Winans, J. A.
Winchell
Winning Declamations

DEBATERS

Brookings & Ringwalt
Covington, H. F.
Cromwell, E. G.
Denny, Duncan & McKinne
Foster, W. H.
Foster, W. T.
Gregg
Laycock & Spofford
Lyon, L. S.
MacEwan
Nichols, E. R.
Pattee, G. K.
Paul, Mrs. N. B.
Pearson, P. M.
Perry, F. M.
Rice, J. C.
Robert, H. M.
Robinson, J. F.
Shurter, E. D.
Smith, C. J.
Stone & Garrison
Thomas, R. W.

ORATORY

Baker, G. P.
Blackstone, H.
Bradley, C. B.
Clark & Blanchard
College Men's Minute Declamations
Coppens
Delsarte
Denny
Early Amer.
Esenwein & Carnagey
Espenshade, A. H
Fulton & Truebloud
Hollister
Kleiser
Prather, C. E.
Raymond, G. L.
Scott, W. D.
Shurter
Selections for Oral Reading
Southern Orators
Southwick, F. T.
Watkins, D. E.
Winning Speeches

RECITATIONS

Action Imitation and Fun Series
Ade, M.
Alden, R. M.
Banks
Barrington, F. A.
Beebe, K.
Billing
Brown, I. H.
Brownlee
Butler, N.
Chadwick, M. L. P.
College Minute Readings
Comstock, F. A.
Creative Pagent Play Series
Curry, S. S.
Delsarte Recitation Book
Denton, C. J.
Fallows
Faxon, G. B.
Garrett, P.
Gilbert & Harris
Goodlander, M. R.
Handy Pieces to Speak
Hatch, R. H.
Hazard, B.
Hinds, Hayden & Eldridge
Horace Mann Readers
Hoss, G. H.
Hubbard, E.
Irish, M.
Johnson, C.
Johnston & Barnum
Klein, M. A.
La Moille
Laselle, M. A.
Lawrence, P.
Le Row
McHale, F.
Magill, M. T.
Mawson, A.
Mitchell, W. B.
Morrison, J.
Noothend, C.
Persons
Pieces My Children Love
Pieces That Have Won Prizes
Poems My Children Love
Pattengill
Pearson, P. M.
Persons
Power, A. R.
Riley, J. W.
Schell, S.
Shoemaker, B.
Shoemaker, J. W.
Shubert, E.
Sindelar
Skinner, A. M.
Skinner, C. R.
Skinner, E. L.
Skinner & Wickes
Skinner & Lawrence
Slade
Smith & Weaver
South
Speaker Series
Standard Selection Series
Steele, M.
Stockman,
Thornton, J.
Treble, H. A.
Tyndall
Van Sant, E.
Wickes
Wickes, F. G.
Wilbur
Williams & Foster
Wilson, W. A.
Wood, P. B.
Yawger, R. N.
Yerkes, L. A.
Younge, C. M.
Young, H. A.

SUPPLEMENTARY READING

ART

Art Literature Readers
Barstow
Calhoun, D. D.
Carpenter, F. L.
Cyre
De la Ramée
Jacobs, N. C.
Keysor, J. E.
Schwarz, J. A.

BIOGRAPHY

Alshouse, H. S.
Beebe, M. B.
Brooks, E. S.
Burton, A. H.
Bryan, G.
Byles,
Calhoun, D. D.
Caldwell, H. N.
Campbell, H. L.
Children's Heroes
Codd
Coe
Coomb
Corney & Dorland
Creighton
Crow, M. F.
Custer
Dale, J. T.
Donnelly, E. C.
Eckenrode, H. J.
Egbert, W. R.
Eggleston, E.
Eginhard
Faber, F. W.
Foote & Skinners Readers
Gilbert, C. B.
Gordy
Haaren & Poland
Hall, J.
Hancock (Mrs.)
Hart, C.
Hathaway, E. V.
Historic Americans
Horne & Scobey
Horton, E.
Houts-Flagg, M.
Kingsley, N. F.
Lawler
Leffert
Lippincott
Little Lives of Great Men
Lockhart
Macaulay
Mace, W. H.
McIntyre, J. T.
McTurnan
Macomber
Maitland, L.
Malloch, A.
Morris, C.
Mowry, W. A. & A. M.
Perry, F. M.
Perry & Beebe
Plutarch
Rideing, W. H.
Scobey & Horne
Seawell
Selby, P.
Smith, Jessie R.
Soulhey
Stevens, C. M.
Stevenson, B. E.
Taggart, J.
Thayer
Townsend, V. F.
Underwood, E. M
Ward, D. C.
Washington, B. T.
Whitehead, A. C.
Whitney & Perry
Williams, S.
Williamson, M. L

ECONOMICS AND CIVICS

Davis, J. W.
Fryer, J. E.
Leland, A. P.
McBrien
Moore
Mintz
Road
Wilson, W.

FAIRY TALES

Arabian Nights
Baumbach
Brooks, E.
Brown, A. F.
Byrne, J. A.
Clarke, M.
Fairy Gold
Fairy Tales (Shaw)
Golden Rod Books
Grimm, J. L.
Haaren
Hood
Ingelow, J.
Johnson, C.
Lane
Lansing, M. F.
Large, L. A.
Longman's Supplementary
Nixon-Roulet
Oswell
Serl, E.
Syrett, N.
Washburn, M. F.
Williston

FOLK-LORE LEGENDS, ETC.

Adams, W.
Æsop
Anderson
Baldwin, J.
Beckwith
Bemister
Blaisdell A. E. & M. F.
Blumenthal
Brewer
Brooks, D.
Brooks, E.
Bryce, C. T.
Burt, M. E.
Chadwick, M. L. P.
Church, A. J.
Classic Stories for Boys and Girls
Comstock, F.
Cook, A.
Cooke, F. J.
De Garmo, C.
Dodge, A. G.
Eastman, C. A.
Eastman, C. A. & E. G.
Fairbanks, A.
Farmer, E. V. Readers
Folk Lore Primers
Folk Lore Readers
Foster & Cumming
Gale
Gayley
Golden Rod Books
Greek Myths in English Dress
Green, F. N.
Grover
Guerber
Hall, J.
Hamilton, M. A.
Harrington & Tolman
Hart, E. M.
Holbrooks, F.
Judd, M. C.
Keary
Kleckner
Klugh
Krackowizer
Krilov
La Fontaine
Lee, J. & Carey, J. T.
Mabie
McFee
Newell, C.
Nixon-Roulet
O'Sheridan
Peabody, J. P.
Power
Pratt, M. L.
Price & Gilbert
Ragozin
Stafford, A. O.
Stanley, A. A.
Serl, E.
Shedlock
Story of Ulysses
Tales of King Arthur
Tanner
Tatlock
Warren, M. R.
Washburne, M. E.
Wenzelaff, G. G.
White
Williams
Wilson, G. L.
Wilson, F. N.
Wiltse, S. F.
Wragg
Zimmern

GEOGRAPHY

Aarund
Allen, A. E.
Allen, N. B.
Archer, A. B.
Babson
Bakenhus, R. H.
Bayliss
Bell, R. H.
Blaisdell, E. A. & M. F.
Bowman, I.
Brigham
Burks
Bush, B. E.
Carpenter, F. G.
Carroll, C. F. & S. W.
Cambridge Geo. Readers
Century Geographical Readers
Chamberlain, J. F. & A. H.
Chance
Dodge
Dunbar
Edwards, A. M.
Fee
Fuentes & Francois
Gause & Carr
George, M.
Gibbins
Gilson, J. C.
Grand, M. M.
Griffis, W. E.
Guyot
Hall & Chester
Huntington
Jenks, A. E.
Johonnot, J.
King, C. F.
Krout, M. H.
Lawrence, M. S.
Little, B. M.
Little Cousin Series
Little People Everywhere
Longman
McCabe, N.
McDonald & Dalrymple
Merrill, A. F. (9)
Mirick,
Moran, G. N.
Morris, C.
Mulets, L. E.
Muller, M.
National Geographic Mono
Nida, S. H.
Niver
Olmstead & Grant
Page (The) Co.
Parker & Helm
Paulson, E. M.
Perdue & La Victoire
Perkins, L. F.
Perry, W. S.
Pratt
Pratt, M. L.
Redway
Rupert
Scandlin
Schwatka
Shaw, E. A.
Smith, M. E.
Smyth, L.
Starr, F.
Starr, L. B.
Tomlinson, E. T.
Van Bergen, P.
Webster, W. C.
Werthner, W. B.
Willard, M. F.
Withers, S.
World and Its People Series
Yard
Youth

HISTORY

Adam
Allen & Kleiser
Alshouse, H. S.
Andrews, J.
Bailey, C. S.
Baker, E. K.
Baldwin
Bassett, J. S.
Benezet
Best, S. M.
Bird & Starling
Blaisdell, A. F.
Blaisdell & Ball
Bradish, S. P.
Bugle Calls
Burt
Burton, A. H.
Cambridge
Cobb, B. B. & E.
Coe, F. E.
Collmann, S. M.
Connelley, W. E.
Connelley
Cooke, J. E.
Corbett & Content
Clarke, M.
Curtis, E. S.
Dale
Davis, W. S.
Deming-Bemis
Dickson
Dodge, N. S.
Dopp
Fallows, S.
Fisher, E. F.
Forster
Franciscan Sisters
Gilman, A.
Gordy, W. F.
Greene
Guerber, H. A.
Gulick, C. B.
Hall, J.
Hall, J. L.
Hall, S. M.
Hancock, M. S.
Harding
Harris, J. C.
Harrison, J. A.
Hart, A. B.
Hazard & Dutton
Hebard, G.
Herbst
Higginson, T. W.
Hopkinson, L. W.
Johnstone
Johonnot, J.
Jordan, D. S.
Josselyn & Talbot
Jouce
Kinnicutt
Lane & Hill
Lansing, M. F.
Laselle, M. A.
Littlejohn, E. G.
Livingstone
Longmans
Mace, W. H.
McFee
McGovney
McLaughlin
McMurry, C. A.
McMurray, C.
Martin, E. G.
Mather, I. L.
Mediæval Builders of the
Monroe
(Mrs.) L. B.
Monroe-Miller
Morton, E. P.
Mowry & Mowry
Muzzey
Nicholson, J. W.
Nida, S. H.
Oak Leaves
Parmele
Parson
Perkins, L. F.
Pratt
Pitman, L. W.
Preston & Dodge
Purcell, M. C.
Rhoades, L. I.
Sabin, H.
Scott, E.
Selby, P.
Sheldon, A. E.
Southworth, G. V.
Southworth & Kramer
Stone & Fickett
Stories from History
Studebaker's
Synon, M.
Tappan, E. M.
Terry, A. G.
Thompson, M.
Thompson & Bigwood
Thwaites, R. G.
Tomlinson
Towle, G. M.
Venable, W. H.
Walton & Brumbaugh
War Readings
Water, H. J.
Watson, A. R.
Watson, H. C.
Wells, M. E.
Welsh, L. D.
West, W. M.
White, H. A.
White, L. E. I.
Whitehead, A. C.
Williams, S.
Wilson, J. D.
Winterborn, R. V
Withers, A. S.
Wright, H. C.
Yawger

LITERATURE

Arnold & Gilbert
Blaisdell, A. E. & M. F.
Calhoun, D. D.
Dyer & Brady
Eagleton, T. F.
Free & Treadwell
Husted
Ideal Catholic Readers
Lakeside Literature Readers
Light to Literature Readers
Longmans
Pathways in Nature and Literature (Christy & Shaw)
Payne, L. W.
Richmond, C.
Simms, M. H.
Williams, S.
Wright, H. C.
Young & Field

MISCELLANEOUS, STORIES, ETC.

Abbot, J.
Adams
Adams, E.
Akin, F.
Alcott
Alden, R. M.
Allen, A. E.
Amicis, E. de
Andrews, J.
Andrews, M. R. S.
Atkinson, W. P.
Bailey, C. S.
Bailey, M.
Bailey, R. R.
Baker, E. K.
Baker, J. T.
Baldwin
Baldwin, J. A.
Banta, F. L.
Barbe
Barrie
Beeson
Bender, M. S.
Bengtson & Griffith
Bhevard, C. M.
Bible Stories (Old Testament)
Bigham, M. L.
Binner
Blaisdell, M. F.
Blaisdell, E. A. & M. F.
Bolle, A. S.
Booker
Bowen, J. A.
Braden
Bregy, K.
Brentano, K.
Brevard, C. M.
Brooks, E.
Brown, E. V.
Brown, Ida
Brown, J.
Bryant, S. C.
Bryce, . T.
Bryce & Spaulding

MISCELLANEOUS, STORIES, ETC.

Burnham
Cable
Calhoun, D. D.
Cameron, A. G.
Canaran, M. J.
Candeze
Carpenter, F. L.
Carroll,
Cervantes
Chadwick, M. L. P.
Chamberlain, I. F.
Chandler, K. C.
Cheney, L. H.
Cholmeley-Jones R. G.
Claxton
Cobb, B. B & E.
Codd
Collection of Easy Classics
Collodi
Colson & Chittenden
Comstock, F.
Cowles, J. D.
Cox, J. H.
Craig
Craik, D. M.
Craik, G. M.
Creighton, K.
Davis, J. W.
Davis & Julien
Dawson, J.
De la Ramée
Dewey, J. M.
Dillingham & Emerson
Dodge, M. M.
Doheny
Dohancy & Baker
Dole, H. B.
Dopp
Dunn, F. W.
Dutton, T. S.
Dye, C.
Eastman, C. A.
Eldridge, E. H.
Eliot, G.
Eliot, S.
Evans, L. B.
Ewing
Eyestone
Flora, M.
Ford, R. C.
France, A.
Fry, E. S.
Gaines, R.
Gellibrand
Gilder, J. L.
Golden numbers
Goldenrod Books
Gomme
Gordon, I.
Goulding
Graded Memory Selections
Greene, F. N. & Kirk, D. W.
Greenwood, G.
Grover, E. O.
Gulliver
Half a Hundred
Hall, F. A
Hamby, W. H.
Harcourt, H.
Hardy, (Mrs) A. S.
Harraden
Harris & Cooley
Harris & Gilbert
Harris & Waldo
Hawkes, C.
Heart
Heersman, J. W.
Heroes Every Child
Higgins, M. N.
Hix, M.
Hix & Hervey
Hogate & Grover
Holbrooks, F.
Holden, E.
Horsford
Howell, W. D.
Howilston, M.
Hulst
Inman, H.
James
Jataka Tales
Jenkins, S. D.
Johnson, C.
Johonnot, J.
Jones
Judd, M. C.
Keeler & Wild
Keepwell
Kipling
Kirby, M. & E.
Kirk, E. B.
Klingensmith, A.
Korolenko
Kupfer, G. H.
Laboulaye
Lang, A.
Lane, Mrs. C. A.
Lewis, C. D.
Lewis, Mrs. E.
Literature
Lansing, M. F.
Logie & Hecke
London
Longan-Searl
Longmans
Lucia, R.
Luckenbach, W. H.
MacDonald, C.
McIntyre
McMurry, L. B.
McMurry & Husted
Maeterlinck
Maguire
Malot, H.
Marden, O. S.
Marshall, C.
Martin, G. M.
Martin & Davis
Martineau
Matthews, F.
Mason & Layton
May, G. C.
Mendel
Menefee
Mickens & Robinson
Miller & Dunne
Mitchell
Morcomb, M. E.
Morley, M. W.
Mulock
Nash, L. P.
Neher
Noyes & Ray
'Kane, W. C.
Oswell
Our Country's Readers:
Page
Palen, H. O. & Henderson, A. W.
Parry
Paulding
Perkins, L. F.
Poems Narrative and Lyrical.
Poems of Knightly Adventure.
Posy Ring.
Poulsson, E.
Pratt, M. L.
Price, L. L.
Pritchard & Turkington
Proudfoot, A. H.
Proudfoot, M. A.
Pumphrey
Pyle, K.
Quick
Ramée, *See* de La Ramée
Reeder
Rice & Ketchum
Richards
Richards, L. E.
Riverside Liter Series
Robinson, L.
Roosevelt
Rutland
Saltykor
Sawin & Palmer
Scantlebury
Schaffer, C. L.
Schultz, J. W.
Schwartz, Julia A.
Schweikert
Scribner
Scudder
Seachres, E.
Selections for Memorizing
Selections for Study
Serl & Evans
Serl, E.
Serl, E., and Pelo, W. J.
Sewell, A.
Sherman, S. P.
Shillig
Shippee & Greene
Shoemaker
Short Stories Pittenger,
Shubert, E.
Simmerman
Sindelar, J. C.
Skinner
Skinner, A. M. & E. L.
Skinner, E. L.
Slocum, J.
Smiles, S.
Smith, A. H.
Smith, D. E.
Smith, G.
Smith, J.
Smith, J. C.
Smith, J. F.
Smith, L. R.
Smith & Soutar
Smythe, E. L.
Spanish Anecdotes
Speed
Spyris
Stead
Stevens, C. M.
Stevenson, A.
Stevenson, B. E.
Stevenson, O. J.
Stevenson, R. L.
Stevenson, B. E. & E. B.
Stockton, F. A.
Stories from American Authors.
Story Steps.
Stuttle-Mann & Robinson
Supplemental Readings.
Syrett
Tappan, E. M.
Taylor, J. & A.
Taylor, F. L.
Thacher, L. W.
Thackeray
Thompson, J. S.
Thomsen, G. T.
Thomson, J. S.
Told to the Children Ser.
Tomlinson, E. T.
Tristram
Tucker & Ryan
Twombly & Dana
Van Amburgh
Verhoeff
Verne
Verse and rose
Walker, M. C.
Warren, C. F.
Warren, M. R.
Webster & Coe
Weimar & Jones
Wells, H.
Werner
White, M.
White, M. L.
Wight
Wiley, B.
Wilson
Williston, T. P.
Wood, M. H.
Wray
Wright, H. C.
Wright, M. O.
Wyss

NATURE READERS

Allen, A. E.
Andrews, J.
Bachman
Baskett
Bass
Bergen, F. D.
Bishop, F.
Boyle, M. P.
Brooks, E. C.
Brown, E. V.
Brown, K. L.
Burgess
Burroughs
Chamberlain, A.
Chandler, K.
Chapman, F. M.
Chase, A.
Comstock, A. B.
Cooke, F. J.
Cowles, J. D.
Christy & Shaw
Daulton
Dorrance
Eastman, H.
Ensign, H. E.
Ewing & Trott
Findlay, H.
Finley
Foulke
Frye, A. E.
Fultz, F. M.
Hardenburgh
Hardy, M. E.
Hawke, C.
Heighways
Hick, F. D.
Holder, C. F.
Hulbert
Johannot, J.
Kelly
Kelly, M. A. B.
Large, L. A.
Long, W. J.
Lovejoy
McFees
McGovern
Mann, H.
Meyer
Miller, O. T.
Mix
Moseley, E. L.
Mott & Chubb
Muir, J.
Murphy
Nature Study Readers
Nelson, L. M.
Norcross
Pathways in Nature and Literature.
Patri, A.
Pearson, T. G.
Pepoon
Pierson, C. D
Pitre, G.
Readings in Nature.
Serl, E.
Seton
Sharp, D. L.
Shepard, H.
Sindelar, J. C.
Smith, L. R.
Smyth, B. B.
Strong
Tenney, *Mrs.*
Thomas, M. R.
Troeger
Turner, E. A.
Waldo
Weed, C. M.
Wheelock
Wilkins, E.
Williams
Wright, W. H.
Young, M.

SCIENCE

Adams, C. G.
Ball, R. S.
Bassett, S. W.
Bert
Brassey
Brooks, E. C.
Chatty
Constable
Crissy, F.
Curtis, A. T.
D'Anvers
Edmunds & Hoblyn
Fabre, H. C.
Farnsworth, V. J.
Ghosh, P. S.
Gore
Heilprin
Holden
Industrial Series
Jones, M. S.
Longmans
Piercy
Porter, J. G.
Pratt, M. L.
Proctor, M.
Reynolds, M. J.
U. S. Food Administration

TECHNICAL AND OTHER HIGHER EDUCATION

Adams & Matthews
Anderson, J. W.
Attwood
Babbitt, A. B.
Barbe
Barrows
Barry
Barton
Bashore, H. B.
Blackmar
Blichfeldt, H. F.
Bookman
Boynton, P. H.
Brooks
Brunt, D.
Buchanan, J. Y.
Bullen
Burnham, R. W.
Burton, E. D.
Butler
Church & Bartlett
Clark, S. H.
Conn, H. W.
Coolidge
Coulter, J. M.
Dana & Ford
Davis
Dealey, J. O.
Dodd, W. F.
Dowson
Duchene
Dunkerley
Evans
Fahrenwald
Fansler
Ferris
Fess
Fish, C. R.
Fleming
Gage, E. H.
Gillette, J. M.
Glazebrook
Goodman
Greene, G. C.
Griffith, I. S.
Guggenberger A.
Hale, G. E.
Hamel & Turner
Harger
Hartog
Hasluck, P. N.
Hayes, E. C.
Hewey
Hooper, W. E.
Howard
Hudson & Lipka
Huebner, S. S.
Hinchley
Hormer
Hoxie, R. T.
Johnson, E. R.
Jones, W. H.
Karapetoff, P.
Kaye & Laby
Keen, W. W.
Kinne & Cooley
Krieger, F. K.
Lander
Lisk, J. P.
Loveday & Green
Lovett
Low
Low & Bevis
McAdie, A.
Macfarlane, A.
McKenzie, R. T.
McLauglin, A. C.
McMillan
Malthus
Manly
Manly, J. Y.

TECHNICAL, ETC.

Mann, C. R.
Manual of Style
Marshall
Martin, E. G.
Martin, L. A.
Mathews, J. M.
Millikan, R. A.
Mills
Molander, A.
Monteith, J.
Moore
Morley
Moynihan, B.
Neilson
Nollen
Nystrom, P. H.
Otis
Parr
Partridge, G. E.
Pearson, F. B.
Pintner & Paterson
Ponce de Leon
Prescott
Raynes
Reed
Ripper
Roberts
Robeson
Roger, J. E.
Rother, A.
Royster & Thompson
Sait
Sciences and the nat.
Sharp
Shaw, W. C.
Shelford
Shelley
Small, A. W.
Sphred
Spooner
Stancering
Stanley
Stewart, A.
Stiles, P. G.
Stilwell
Stimson
Stockton
Thatcher, E.
Toepel, M. A.
Tolman, H. C.
Unwin
Vogt, P. L.
Watson
Wells, F. L.
White
White, M.
White & Colgrove
Whiting, A. D.
Wilcox
Williams
Williston, S. W.
Wilson, G. G.
Wright, C. D.
Youngken

VOCATIONAL GUIDANCE

Adams, H. C.
Baldwin, W. A.
Ballard
Barham
Barrows & Lincoln
Bates & Charlesworth
Betts, G. H.
Bishop & Keller
Bloomfield
Brace & Mayne
Bray
Brewster, E. T.
Brewster, J. M.
Briggs, F. H.
Brisco, N. A.
Bryce
Bush, E. E.
Crashaw
Dean, A. D.
Donham, A.
Dooley, W. H.
Drew, J. M.
Eaton
Farrar, G. P.
Fowler, N. C., Jr.
Gillette
Griffith
Hall, J.
Hill, S. C.
Izor
Keffer, C. A.
King, C.
Leake, A. H.
Leavitt, F. M.
Leavitt & Browne
Longley
McClellan
Meath
Pickard, A. E.
Plucknett
Pressey, C. P.
Priestman, D. T.
Puffer, J. A.
Reed, A. Y.
Rhoe, M. J.
Richardson, B. J.
Rollins, F. W.
Schmit, C. L.
Spillman, H. C.
Stoddard, J. S.
Straight, H. H.
Taylor, J. S.
Weaver, E. W.
Weaver & Byler
Welpton
Wood & Smith

AGRICULTURE

Albaugh
Anthony, E. L.
Atkeson
Babcock & Stebbins
Bailey, L. H.
Barto, D. O.
Benson & Betts
Bessey, Bruner & Swezey
Bexell, J. A.
Boss, A.
Brewer, G. W. S.
Brooks, W. P.
Brown
Buffum & Deaver
Burkett, Stevens & H.
Call & Schafer
Clute
Clute, W. N.
Cobb, E.
Conn, G. H.
Conn, H. W.
Cook, M. C.
Conradi & Thomas
Copeland
Coulter & Patterson
Craig, R. A.
Cunningham & Lancelot
Davies
Davis, K. C.
Day, G. E.
Dodgson & Murray
Duggar
Dynes
Eastman & Davis
Eckles & Warren
Elliff, J. D.
Elliott, C. J.
Farr, C. C.
Farrington, E. I.
Ferguson, A. M.
Ferguson & Lewis
Fisher & Cotton
Fred, E. B.
French
Galpin, C. T.
Gardner, F.
Gay, C. W.
Gay, H. R.
Gehrs, J. H.
Gehrs & James
Goff & Mayne
Goll, H.
Green, S. B.
Grim, J. S.
Halligan, J. E.
Harper
Harris & Stewart
Hatch, K. L.
Hatch & Benkendorf
Hilgard & Ousterhout
Howe, C. B.
Ivins, L. S.
Ivins & Merrill
Jackson & Daugherty
Kilpatrick
Koos, L. V.
Kyle & Ellis
Lewis, H. B.
Lewis, H. R.
Lippincott
Livingston
Lloyd, J. W.
Lyon
McBryde, J. B.
Mann
Martin, J. N.
Mayne & Hatch
Miller, L. K.
Montgomery, E. G.
Mosier, J. G.
Mosier & Gustafson
Murray
Needham, J. G.
Ned, E. B.
Nolan, A. W.
Nolan & Green
North
Norton, H. R.
Nourse, E. G.
Parsons, H. G.
Patterson, C. T.
Pellett, S. C.
Percival, J.
Plumb, C. S.
Publow
Publow & Troy
Quick, H.
Ross
Russell, E. J.
Scovill H. T.
Sears, S. C.
Sever
Shepperd & McDowell
Shutes & Weir
Smith, E. F.
Smith, H. R.
Smith, W. C.
Soule & Turpin
Spillman
Stevenson & Schaub
Stebbins
Stimson, R. W.
Thompson-Spillman
Upham
Van Norman
Vaughan
Voorhees, E. B.
Warren, G. F.
Washburn, R. M.
Water, J. H.
Wilkinson, J. W.
Wilson, A. D.
Wilson & Warburton
Wirt
Woll, S. W.
Wood, M. N.

DOMESTIC TRAINING

Abbott, E. A.
Aikens, C. A.
Allen, L. G.
Armsby, H. P.
Austin, B. J.
Bailey, P. L.
Balderston, L. R.
Baldt, L. I.
Ball & West
Barrows & Lincoln
Barrow
Benson, O. H. & *Mrs.* O. H.
Bevier
Bevier & Van Meter
Bidder & Baddely
Blackmore
Blair, M. J.
Blair
Bolmar & McNutt
Butler, A. M.
Butterworth
Calder & Mann
Campbell, I. R.
Campbell, M. G.
Chance, F.
Clark, T. M.
Conley, E.
Cooke & Kidd
Cooley
Cooley & Spohr
Davis, C. M.
Dodd
Doddridge, O.
Dowd & Jameson
Duff, L. B.
Elliott
Elliott & Richards
Fales
Farmer, F. M.
Flagg, E. P.
Food Saving and Sharing
Gibbs, W. S.
Goodwin, E. E.
Greer, C.
Hapgood
Hill, S. C.
Howard, M. W.
Ingall
Johnson, C. F.
Johnson, G. T.
Jones, R. H.
Josserand, B. W.
Kinne & Cooley
Kirkwood
Kittredge, M.
Lee, H.
Longman
Lusk, G.
McGowan & Waite
Marsh
Matteson & Newlands
O'Donnell, J. C.
Osborne, C. F.
Osen
Palmer, G. F.
Pattee, A. F.
Patton, F. A.
Paul
Pirie
Powell, O.
Read
Reed
Reeve
Richards
Richardson, B. J.
Robinson & Hammel
Rose, M. S.
Rosevear, E.
Scott, R. C.
Selis-Cohen, M.
Sheaffer
Shepperd, J. L.
Steiger
Stewart, F. E.
Strous & Perry
Swanson & Macbeth
Synge
Taber, C. W.
Talbot & Breckenbridge
Talbot, M.
Terrill
Thompson
Turner, A. B.
Wellman, M. T.
Williams & Fisher
Woolman

MANUAL TRAINING

Adams & Evans
Alderton & Baily
Allen & Cotton
Ashley, G. P.
Bailey, H. T.
Bailey & Politt
Barnard, C.
Beard, L. & A. B.
Bennett, C. A.
Blackburn, S. A.
Burnham
Burton, M. G.
Buxton & Curran
Carter, L.
Crawshaw, F. D.
Crowe, C. P.
Davidson
Fox, W. P.
Friese, J. F.
Goss
Greene
Griffith, I. S.
Halstead
Ham, C. H.
Hammel
Henry
Hildreth, E. S.
Holden, T.
Holton & Rollins
Hooper & Shirley
Hoxie, J. L.
Hunt & Burkett
Ilgen
Jessup & Logue
Johnson, E. A.
Kilbon
King
Knapp, E. G.
Larson
Ledyard & Breckenfield
Lester
McGaw
McGlauflin, I.
Marten
Marten, W. S.
Mickel
Miller
Montieth, M. H.
Moore, H. W.
Murray, M. W.
Newell, C. E.
Noyes, W.
Nye, A. C.
Pabst
Payne
Perry
Pierce, F. H.
Purfield, H. T.
Ritchey
Roehl
Rose, A. F.
Ross, G. A.
Row
Russell & O'Grady
Seamen, G.
Siepert, A. F.
Summer M.
Takstone, L. L.
Thatcher, E.
Todd, M. P.
Turner, L. W.
Van Deusen
Varnum, W. H.
Wheeler, C. G.
Wilson, J. H.
Woodwork Joints
Worst

The Publishers' Weekly

62 West 45th Street, New York

Subscription Rates

In Zones 1, 2, 3, 4, and 5 ..... $5.00
In Zones 6, 7, and 8 ..... $5.50
To foreign countries $6.00

Single copies, 10 *cents.* Educational Number, *in leatherette,* 50 *cents,* Christmas Bookshelf, 25 *cents.*

Advertising Rates

Front section (full pages only) $40 00
(Unspecified position)

Back Section—
One page 30 00
Half page 17 00
Quarter page 9 00
Eighth page 5 00
One-sixteenth page 2 50

The above rates are for unspecified positions. Special rates for preferred positions.

Higher rates are charged for the Summer Reading, Educational Number and Christmas Bookshelf, and *for the monthly* Book Review *supplement sections.*

Advertising copy should reach us Tuesday noon—earlier if proof is desired out-of-town. Forms close Thursday night.

Under the headings of **"BOOKS WANTED"** *and* **"BOOKS FOR SALE"** *subscribers are charged ten cents a line (exclusive of address); non-subscribers, fifteen cents a line, address included. Bills for this service will be rendered monthly. Objectionable books are excluded so far as they are noted.*

In answering, please state edition, condition and price, including postage or express charges. Houses that will deal exclusively on a cash-on-delivery basis should put [Cash] *after their firm name. The appearance of advertisements in this column, or elsewhere in the* WEEKLY *does not furnish a guarantee of credit. While it endeavors to safeguard its columns by withholding the privileges of advertisng should occasion arise, booksellers should take usual precautions in extending credit.*

Write your wants plainly, on one side of the sheet only. Illegible "wants" are ignored. The WEEKLY *is not responsible for errors. Parties with whom there is no account must pay in advance.*

Under **"HELP WANTED"** or for other small undisplayed advertisements, the charge is 15 cents a nonpareil line. No reduction for repeated matter. Count seven words to the line.

INDEX TO ADVERTISERS

	PAGE
Abington Press, The	308
American Book Co.	122-125
Appleton (D.) & Co.	126
Baker & Taylor Co.	315
Barnes & Noble, Inc.	121
Barnes, Co., (A. S.)	298
Beckley-Cardy Co.	315
Berlitz School of Languages	314
Blakiston's (P.) Son & Co.	129
Bobbs-Merrill Co.	313
Books for Sale	297-298
Books Wanted	291-297
Boname, L. C	314
Brentano's	299
Business for Sale	298
Century Co., (The)	308
Classified Advertisements	289-298
Dutton (E. P.) & Co.	303
Funk & Wagnals Co.	301
Ginn & Co.	320
Gregg Publishing Co.	309
Heath (D. C.) & Co.	311
Hinds, Hayden & Eldrege, Inc.	315
Holt (Henry) & Co.	307
Houghton Mifflin Co.	127
Laird & Lee, Inc.	319
Lippincott (J. B.) Co.	311
Little Brown & Co.	310
Longmans Green & Co.	306
Lyons & Carnahan	315
Macmillan Co. (The)	300
Merriam (G. & C.) Co.	131
Merrill (Charles E.) Co.	310
Newson & Co.	314
Oxford University Press	302
Pitman (Isaac) & Sons	316
Putman (G .P.) Sons	305
Rand, McNally & Co.	318
Remainders	298
Reynolds Publishing Co.	128
Row, Peterson & Co.	314
Sanborn (Benjamin H.) Co.	316
Saunders (W. B.) Co.	130
Schoenhof Book Co.	298
Scott, Foresman & Co	314
Scribner's (Charles) Sons	317
Silver, Burdett & Co.	312
Situations Wanted	298
Stanton & Van Vliet Co.	309
Steiger (E.) & Co.	314
Stewart & Kidd Co.	292
Translation Publishing Co.	316
University of Chicago Press	312
Wheeler (W. H.) & Co.	313
Winston (J .C.) & Co.	132
World Book Co.	304
Wycil & Co.	316

CLASSIFIED ADVERTISING

One line, $7; two, $12; three, $16; four, $20 a year.

BOOK MANUFACTURING

AUTHORS' AND PUBLISHERS' SPECIAL SERVICE

K. M. Knudsen, "The Colonna," Newtonville, Mass. Indexes constructed for historical, scientific and technical work. Research work, Editing, Revising. Translations from the Scandinavian.

COMPLETE BOOK MANUFACTURING

Braunworth & Co., 54 Broadway, Brooklyn, N. Y. Near Williamsburg Bridge. Bedford Ave. Trolley Station. Complete facilities for book manufacturing. Composition, electrotyping, printing, bookbinding, in paper, cloth and leather. Representative will gladly call and give full particulars.

Thomas Y. Crowell Company, 426-428 West Broadway, N. Y. Complete manufacture a specialty.

The Norwood Press, Norwood, Mass.
J. S. CUSHING Co., Composition and Electro.
BERWICK & SMITH Co., Presswork.
B. FLEMING & Co., Binding.

The Plimpton Press, Norwood, Mass. New York Office, 70 Fifth Ave. All kinds of Book Printing. Binding in Cloth and Fine Leather. "Perfect Bookmaking in its Entirety."

J. F. Tapley Co., 531-535 West 37th Street, Warerooms 425 Eleventh Ave., New York. Superior equipment and organization for producing editions promptly, accurately and at lowest consistent prices. Cover stamping for the trade.

COMPOSITION AND PRESSWORK

The Rider Press, Inc., 241 W. 37th St., New York. "Edition printers to publishers." Printers of the PUBLISHERS' WEEKLY and specialists on catalog and bibliographical work. Let us estimate for you.

INDEXING

C. H. Denison's Index, also flat indexing and gold Letttering. D. T. S. Denison, 40 E. 22d St., N. Y.

BINDING, EDITION WORK

D. S. Brassil Bindery. All Styles. Leather, Cloth and Paper. Editions and Catalogues our specialties. 41-42-45-47 Elizabetth St., New York City.

The Butler Ward Company, 34-44 Hubert Streett, New York. Cloth and leather edition work.

Thomas Y. Crowell Company, 426-428 West Broadway, New York. Cloth and leather work of every description. Established 1834.

Robert Rutter & Son, Inc., 410-416 E. 32d St., New York. Cloth and leather edition work.

H. Wolff, 518-534 West 26th St., New York. Extensive and modern facilities for every description of perfect bookmaking. Large runs in record time our specialty.

BOOKBINDERS' MATERIAL

Becker Supply Co., 24-26 E. 13th St., New York. CROWN CLOTH, TUXEDO LINEN. Selling Agents for DIAMOND DECORATIVE LEAF used by U. S. Government as a Substitute for Gold; will not tarnish on cloth, paper or similar material—samples on request. Designers and Engravers of Book Stamps.

BOOKBINDERS' CLOTH

The Holliston Mills, of Norwood, Mass. HOLLISTON BOOK CLOTHS in all styles, colors and patterns. New York Office and Warehouse, 2 West 13th Street. Sample books furnished on request.

Interlaken Mills-Standard Book Cloths. Sample Books, showing the reason for thirty-four years continued supremacy, gladly furnished. Main Office, Providence, R. I. Sales Department, 18-20 Thomas Street, New York City, N. Y.

MAP SPECIALISTS

C. S. Hammond & Co., Sales Depart., 30 Church St. (Hudson Terminal); Offices and Works, 22 Thames St., New York. Engraving, printing and mounting.

BOOK TRADE SPECIALTIES

DIARIES

B. W. Huebsch, 225 Fifth Ave., New York. Annual and Perpetual YEAR BOOKS. A popular diary.

LIBRARY LISTS FOR THE TRADE

The American Library Annual, 1917-1918 contains a recent list of 3600 libraries of buying importance in U. S. and Canada. Price $5 net, Office of the PUBLISHERS' WEEKLY.

MEDICAL BOOKS

Medical Books and Periodicals, American and Foreign, New and Old. Paul B. Hoeber, 67-69 East 59th Street, New York.

SCIENTIFIC AND TECHNICAL BOOKS

Isaac Pitman & Sons, 2 West 45th St., New York.

FOREIGN AND SPECIAL BOOKS

American-Scandinavian Foundation, 25 W. 45th St., N. Y. Trans. Danish, Swedish, Norwegian.

Art Books. E. Weyhe, 708 Lexington Ave., New York.

Jewish Books in English. Everything published. Bloch Publishing Co., 40 E. 14th St., New York.

Brentano's, Fifth Ave. and 27th St., New York. French, Italian, Spanish, German Books. Specialty in Latin American Books. Educational Publications previously issued by the W. R. Jenkins Co.

William Helburn, Inc., 418 Madison Ave., N. Y. Importers and Publishers of Architectural and Art Industrial Books.

Laird & Lee, Inc., Chicago. Foreign-Language Dictionaries—Spanish, French, Italian, German, Swedish, Danish, Norwegian. World's largest line of dictionaries (English and foriegn) published by one house.

Lemcke & Buechner, 30-32 East 20th St., New York. All foreign books and periodicals.

Scandinavian Books Exclusively. Albert Bonnier Publishing House. 561 Third Ave., New York.

G. E. Stechert & Co. (Alfred Hafner), 151-155 W. 25th St., New York. Foreign Books and Periodicals.

E. Steiger & Co., 49 Murray St., New York. Foreign Books and Periodicals of all kinds.

MAGAZINES—BACK NUMBERS

Back numbers of magazines can be had at Abrahams Book Store, 145 4th Ave., N. Y.

A. S. Clark, Peekskill, N. Y. Complete files and Back Numbers of over 1200 different magazines, English and American. Send me your wants. Prompt service.

F. W. Faxon Co., Back Bay, Boston, Mass. Complete files and back numbers of magazines.

The Morgan Book Store, 37 Corning St., Boston, Mass. Back numbers of all Magazines supplied. Submit your want lists.

Back vols. and nos. of magazines supplied. Philadelphia Magazine Depot, 326 N. 10th St., Philadelphia, Pa.

We buy and sell periodicals—numbers, volumes and sets. H. W. Wilson Co., 958-964 University Ave., New York.

KINDERGARTEN AND SCHOOL SUPPLIES

E. Steiger & Co., New York, manufacture the largest line of Kindergarten Supplies and Constructive Material for Manual Training. Catalog gratis.

SHORTHAND SPANISH AND FRENCH BOOKS

Isaac Pitman & Sons, 2 West 45th St., New York.

BOOKS WANTED

William Abbatt, Tarrytown, N. Y.

Boston Transcript, April 21, 1913.

Academy Book Shop, 746 Lexington Ave., New York

Beadeker's Russia, any language .
Eastlake, Material for History of Oil Painting, 2 vols., Lond., 1847. 1869.

W. H. Allen, R. F. D. 1, Temple, Pa.

Straus, Origin of Republican Govt., 2nd ed.

The American News Co., 9, 11, 13 and 15 Park Pl., New York

The Making of an American, with illustrations, Riis, Macmillan, 1st ed.
Theodore Roosevelt, the Citizen, Jacob Riis, illustrated, 1st ed.

Barnie's Books & Stationery, 406-410 E. St., San Diego, Calif.

Reid's White Squaw.
Shercutt, Eagle of the Mohawks.
Sanglr's History Prostitution.
English Dealers note and send Lists of Continental.
Architecture, Engineering, Freemasonry, French.
Geographical Magazines before 1906.
Ledgers, Occult, Pigeons, Postcard Albums.
Mining in Exchange for Univ. Hy. Pop. Science or Sell $25.
Socialism, Theosophy, Marline Shop Practice.

C. P. Bensinger Co., Codebook Dealers, 25 Whitehall St., New York

Western Union Universal Code.
A B C Fifth—A1 Telegraph Code.
Lieber's Standard Code.
Any Amer. Foreign Code.
Ribeiro Portug. Code.
Kelly's Directory of World.

W. Beyer, 207 Fulton St., New York

Pemberton, Swords Reluctant (Garden of Swords?)
Arrhenius, Worlds in the Making.
Fillis, Breaking and Riding.
Voltaire, Toleration.
Rimmel, Book of Perfumes, London, 1867.
Jacob, Perfumes of Araby, London, 1915.
Clifford, F. S., A Romance of Perfume Lands, Boston, 1875.
Régismanset, Philosophie des Parfums, Paris, 1907.
Other books on history and lore of perfumes.

The Bobbs-Merrill Co., 185 Madison Ave., New York

Mascot of Sweet Briar Gulch, Phillips, 5 copies.

Book Exchange and Art Shop, 1109 Capitol Ave., Houston, Tex.

Graves, Seven Dispensations.
Bancroft Works, 39 vols., A-1 cond., cheap.
Mathematical Recreations, W. W. R. Ball, 1892.
Texas Items, if cheap.
Narrative and Critical Hist. of U. S.

Brandt & Kirkpatrick, 101 Park Ave., New York

The Sands of Pleasure, Filson Young.

Brentano's Fifth Ave. and 27th St., New York

Life and Writings of Mazzini, 6 vols.
Christopher North.
A Memoir of J. Wilson, Gordon.
Sir Wm. Temple's Works.
Burton's Arabian Nights, Denver ed.
Ruckham's The Rhinegold, signed copy.
Mme. Recamier, Noel Williams, 8 vo.
Casanova's Memoirs, French Edition.
Bancroft's Chconicles of the Empire Builders, 7 vols.
Julius Erfurt, Dyeing of Paper Pulp.
Life of Beatrice d'Este.
The White House Gallery, pub. Bureau of National Literature.
The White Tiger, 1st ed., Rideout.
The Siamese Cat, 1st ed., Rideout.
Dragon's Blood, 1st ed., Rideout, 1909.
Twisted Foot, 1st ed., Rideout, 1910.
My Shooting Box, Frank Forester.
Roman Empresses, Servies.
Salt of the Sea, Roberts.
United States Commission, Nordhoff.
New Harmony Movement, Lockwood.
Supplemental Theory of Modulation.
Pre-Socratic Philosophy, Zeller.

Brentano's—Continued

Stoics, Zeller.
Life of S. Bolivar, Petre.
Any books except Patricia Plays and Candy Tuft, Grundy.
Egyptian Grammar, Erman.
Unclothed, Carson.
Days and Deeds, Housen.
Daughter of Anderson Crow, McCutcheon.
In God's Country, Highee.
Mental Mechanism, White.
Round My House, Hamerton.
Strange Story of Ahrinziman, Silvani.
Beloved Adventure, Wheelock.
Six Centuries of Work and Wages, Rogers.
Documents in Evidence, Blossom.
What Mazie Knew, James.
History of the Standard Oil, Tarbell.
Collected Verse of, W. S. Gilbert.
A Woman's Hardy Garden, Ely.
Armadale, Collins.
Index to Domesday Book, Ellis.
Mediaeval Latin Dictionary, Du Cange.
Domesday Book and Beyond, Maitland.
Domesday Book, from Photos of Original.
Domesday Book, Translated.
As Ye Have Sown, Wyllarde.
Youth Will Be Served, Wyllarde.
Problematic Characters, Spelhagen.
Our Children's Songs, Harper.
Volatile Oils, Gildemeister & Hoffman.
The Ocean Carrier, Smith.
Prolegomena to History of Israel, Wellhausen.
Vitality and Organization of Protoplasm, Montgomery.
Philosophical Problems in the Life of Vital Organs, Montgomery.
Michael and His Lost Angel, Macmillan.
Mlle Miss.

Bridgman's Book Shop, 108 Main St., Northampton, Mass.

Apples, Beech, N. Y. State.

W. H. Broomhall & Co., Stockport, O.

Riverby Edition, Burrough, vol. 1-18-19-20.
Stoddard's Lectures, set.
Bird Lore, vol. 1 to 15, or parts.
The Auk, vol. 1 to 10 and 34-35.
International Studio, 1912, 1913, 1917, 1918.

Alexander M. Brown, Inc., 5 Beekman St., New York

Edwards, Charles, The Juryman's Guide, New York, 1831.
Ade, George, All works of.

Bryant & Douglas, 922 Grand Ave., Kansas City, Mo.

Gregg, Commerce of the Plains.
Baltimore Lectures on Molecular.
Dynamics and the Wave Theory of Light, Lord Kelvin.
Shufeldt, Studies of the Human Form.

The Burrows Bros. Co., 633 to 637 Euclid Ave., Cleveland.

Thompson's Clin. Lect. Urinary Diseases, 1888.
Englishman's Bible, Newberry, Long Primer ed. 3.
McPherson, Romance of Astronomy.
Long Island Wills.
Anthony Partridge Novels, L. B. & Co., any.
Thos. N. Page, The Old South, 1892.
Life of Pasteur, 2 volume ed. only.
Van Slyde, Eve's Other Children, Stokes.
Frye's Literary Reviews, Putnams.
Cook-Rouen, Dent's Mediaeval Towns series.
J. S. Hay's Amazing Emperor Heliogabelus.
John Hay's Letters, 3 vols., edited by Mrs. Hay
Capavell, Mrs. Alderman Casey.
Moore, Geo., Memoirs Dead Life.
Moore, Salve, Vaile.
Alger's Tattered Tom, Phil the Fiddler.
Sutherland's Book of Bugs.
Westward with Columbus, Gordon Stables.
Beatrice D'Estrée by Julia Cartwright.
Deaver's Surgical Anatomy, Head and Neck.
Friedenthal's Das Weib im Leben der Volker.
Am. Statesmen Ser., vols. 10, 25, 27, Sage, green clo., Standard Lib. ed., subscription.
Mackey-McClenachan Ency., Freemasonry.
Kneipp's My Water Cure.
O. Wilde, Nichol's Cosmopolitan Lib., leather.
Haekel's History of Creation, 2 vols.
Kotto-Lafcadio, Hearn.

BOOKS WANTED—Continued

The Barrows Bros. Co.—Continued

Mivart's Elements of Science, L. B. & Co., 1894.
Happy England, Black's Color Bk., early copy.
Rivers of England, Black's Color Bk., early copy.
Southern Spain, Black's Color Bk., early copy.
Birds of Gt. Brit., Black's Color Bk., early copy.
Watson's Independent 1st reader.
Zola, Vizetelly Translations, any.
White's Warefare Science and Theology.
White's Book of Orchids, Lane & Co.
Sam'l. Woodward's Poems, 1830.
Culture by Conversation Waters.
Knight's Worship of Priapis.
Stevenson's Inland Voyage, Thistle ed., red b.
Stevenson's Letters, vol. 1, Thistle ed., red b.
Lamb's Tales, Shakespeare, padded leather.
Memoirs of Jean Lafitte, Pirate, 1826.
Vol. of Dodsley's Plays, entitled Trifles.
G. R. S. Mead's Theosophical Books, any.
Great Work and others, same series.
Inter. & Standard, Large Dict., good second-hand.
Britannica, 11th ed.

SHORTHAND

THE AMERICAN SYSTEM

BY ELIAS LONGLEY

American Manual of Phonography
A complete guide to phonetic shorthand. *12mo 144 pages. Cloth Net 1.00*

American Reporter's Guide
Rules for the contraction of words, principles of phrasing and methods of abbreviation. Illustrated. *12mo. 248 pages. Cloth Net $2 00.*

Writing Exercises
For gaining speed in phonography *12mo Paper Net 25c.*

Shorthand and Typewriter Dictation Exercises
Counted and timed for advanced learners in any system. *12mo. Paper Net 25c.*

Compend of Phonography
Table of all alphabetical combinations, books, circles, loops, etc., at one view. *12mo. Paper Net 25c.*

STEWART & KIDD CO. PUBLISHERS CINCINNATI

C. N. Caspar Co., 454 East Water, Milwaukee, Wis.

Bryce, Modern Theories of Diet.
Schriever, Library of Photography, 2d ed., 10 v.
Otto, German Elementary Grammar with Key.
Ebersole, Elementary Banking.
Life of St. Zita.
Master's Voice.
Tichener, Life and Adventures of Jehovah.
Songs of Bilitis, translated by Dr. Brown.
Melville, Veritas, paper.
Schwimmer, Rays of Light.
Russell & Griffith, Business Management.
Plotinus, Works, 3 vols., Creutzer.

Central Book Co., 93 Nassau St., New York

Campbell's Lord Chancellors, 10 vols.

George M. Chandler, 75 East Van Buren St., Chicago

Pater Works, 10 vols., 8vo, Macmillan.
Maclise Portrait Gallery, Quarto ed.
Bret Harte Works, Library ed., 19 vols.
Franklin Autobiography, H. M. & Co., Limited ed.
Arnold, Matthew, Works, 15 vols., De Luxe ed.
Butler, Ehrwon Revisited.
Hawthorne, Scarlet Letter, First ed., 1850.
Dowden, Life of Shelley, 2 vols.
Dimsdale, Vigilantes of Montana, 1st ed., 1866.
Conrad, Set of Six, 1st ed., 1907.
Beardsley, Under the Hill, etc.
Burney, Evelina, old 3 or 5 vol. ed.
Kipling, Outward Bound, 26 vols.
Flaubert, Mlle. de Maupin, French text, good ed.
Tarbell, Life of Lincoln, 2 vols., 1st ed.
Trowbridge, Seven Splendid Sinners.
Chopin, Kate, A Night in Arcady, Chicago, 1897.
Capes, B., Love Like a Gipsy.
Burton, Arabian Nights, Benares ed., 16 vols.
Morris, Wm., Works, 24 vols, Longmans.

W. G. Chapman, 118 No. La Salle St., Chicago

Wilson, Zig Zag Tales.
Walton, A Hermit's Wild Friends.

The Arthur H. Clark Co., Caxton Bldg., Cleveland, O.

U. S. Smithsonian Inst. Ann. Rept., 1864.
New England Farmer, vols. 1, 2, 6, 8, 9, 12, circa, 1826.
Bandelier, Rept. of Investigation Indians, 2 vols.
Bandelier, Hist. introduction study Indians, N. Mexico and Rept. Ruins Pueblo.
Rockhill, Journey Towards Lhassa.
Babbage, Mechanical Notation.
Thoreau, Walden, 1st ed.
Marriage Ceremonies and Priapic Rites.
Portlock & Dixon, Voyages Round World, Lon., 1789.
Am. Elctro Chem. Soc. trans., vols. 1, 7, 16, 21, 22, 23, 28, 29.
Haklyt Soc. Pub., any vols.
Thoreau, Week, 1st ed.
Dante, Life of, Riverside edu.

The John Clark Co., 1486 West 25th St., Cleveland, O.

A'Becket, Comic History of Rome.
A'Becket, Comic History of England.
American Historical Review, complete set.
Baldwin, Flush Times in Alabama.
Boutwelll, Reminiscences of Sixty Years in Public Affairs.
Clemens, Jeremiah, Bernard Lile; Mustang Grey; The Rivals.
Drake, Natural and Statistical View of Cincinnati.
Encyclopedia Britannica, 11th ed.
First Editions of Dickens, Thackeray, Scott and other English authors.
Garrett, Reminiscences of Public Men in Alabama.
Hardy, History of Selma, Alabama.
Iceland, Anything Relating to.
Meek, Romantic Passages in Southwestern History.
Napoleon, any good items relating to.
Public Libraries, vols. 1 to 9.
Psychical Research Society's Proceedings, vol. 19, number 52; vols. 21 to 29.
Stars and Stripes, the official newspaper of the A. E. F. in France, any numbers.
Scotland, any good items relating to.
Scandinavia, anything relating to.

Colonial Society, Box 343 Richmond Va. [Cash]

Grigsby, Va. Convention, 1829-30.
Porte Crayon, Va. Illustrated, 1857, imperfect.
Ramsay, Hist. of Revolution, 1789, vol. 1.
Rebel War Clerk's Diary, vol. 1.

Columbia University Library, New York

Dunning, History of Political Theories, Macmillan, 1905.
Hobson, Imperialism, Pott, 1902.
Paton, Psychiatry, Lippincott, 1905.
Tarr, Physical Geography of New York State, Macmillan, 1902.
Cole, Mental Diseases, Wood, 1903.
Bary, Ueber Schimmel und Hefe, 2d ed., 1873.
Healy, Tests for Practical Mental Classification, Psychological Review Co., 1911.
Marshall, Vertebrate Embryology, Putnam, 1893.

Columbia University Press Book Store, 2960 Broadway, New York

Fletcher, Religion of Beauty in Women.
Worcester, Religion and Medicine.
Baedekker, United States, English ed.
Richter, Lexicon der Kohlenstoffverbindungen.

Conder's Book Store, 114 East 59th St., New York

Hatton's Figure Drawing.
Furniture of Our Forefathers, second-hand.
Fischhof, Psychology in Daily Life.
Tales of W. Va., Lang & Mitchell.
Cobbett's English Grammar, French clo., rural rider.
Hazel's Phenomenology of Mind.
Ponce de Leon, Spanish Technological Dictionary.
Hans Christian Andersen, Out of the Heart.
Herold, Legal Medicine.
Any books by Fanny Ferm.
Hollingsworth's Psychology of Advertising.
Lake's Locomotives of the World.
Lomenie, Beaumarchais and His Times.
Notovitch, Unknown Life of Christ.

R. W. Crothers, 122 East 19th St., New York [Cash]

Hefele's History of the Councils of the Church, vol. 3.

John P. Davies, Box 211, Butte, Mont.

O'Kelly, The Waysiders.
Tourgee, The Fool's Errand.

Davis' Book Store, 36 Vesey St., New York

Castilian Days, John Hay, 2 copies.

BOOKS WANTED—Continued

Dodd, Mead & Co., Inc., 4th Ave. & 30th St., New York

Sinister Island, Charles Wadsworth Camp.

James F. Drake, 4 West 40th St., New York

Burgess, Book of Nonsense, 1st ed.

The H. & W. B. Drew Co., Jacksonville, Fla.

Volcanoes of North America, Russell.
Life Understood, Rawson.
Her Ben, Holding, Methodist.
Joyous Heart, Roseboro, Doubleday.

Daniel Dunn, 677-679 Fulton St., Broklyn, N. Y.

Routledge Rides Alone, W. L. Comfort.
Heidenmauer Wallingford Pathfinder, Townsend.

Dunster House Bookshop, 26 Holyoke St., and Mt. Auburn, Cambridge, Mass.

Henry James, first editions, any titles.
Henry James, Bibliography, Phillips.
Fichte, Works, in German.
Schleiermacher, Works, in German.
Life of Pasteur, Valerie Radot.
Mill, Principles Political Economy.
Mill, Letters and Life of.
DeToqueville, Democracy in America.
Bentham, all titles.
Lord Acton, all titles.
E. A. Freeman, any titles.
T. H. Green, any titles.
Marshall, Economics.
Bagehot, Works of, inexpensive ed.
Montesquieu, Spirit of the Laws.
Cory, Modern English History.
Robert Owen, Life of, by himself.
William Lovett, Autobiography.
Viscount John Morley, any titles.
Thomas Vaughan, Lumen de Lumine.
Animals from Life, Rand McNally.
Middleton, J. H., Illuminated Manuscripts, 1892.
Tymms, W. R., and M. D. Wyatt, The Art of Illuminating, 1860.
Denis, F., Histoire de l'Ornementations des Manuscrits, 1879.
Shaw, Henry, The Art of Illumination, 1870.
Books on Illuminations and kindred topics, Lecoy de La Marche, Molinier, and Labbitte.
Bastard, Count P. Auguste de, Peintures et Ornements des Manuscrits, fol.
Westwood, J. O., Miniatures and Ornaments of Anglo-Saxon and Irish Manuscripts, 1868.
Shaw, Henry, Illuminated Ornaments, 1833, fol.
F. W. Maitland, all titles.
A. V. Dicey, any titles.
Walter Pater, first editions, fine copies.
Matthew Arnold, any titles.
James Barrie, first editions, fine copies.
Jardin Secret.
G. Macdonald, Lilith.
T. Holley, Chivers, Poems.
Swinburne, Tombeau de Theo. Gautier, limited large paper.
E. V. Lucas, any titles.
Gilbert, Mikado, Pinafore, and other titles in quarto edition, separate.
William James, any titles.
Good Copies Only.

E. P. Dutton & Co., 681 Fifth Ave., New York

Binns, Life of Lincoln.
Beardsley, A., Early and Later Work, 2 vols., Yellow Books, vols. 1-4.
Doyle, C., White Company.
Gaskell, Cranford L. P. Edition, buckram binding, 10½x7, illustrated by Hugh Thomson.
God's Light as It Came to Me, Roberts Bros., Boston.
Hugo, Victor, The Man Who Laughs.
Irving, Columbus, vol. 2, Geoffrey, crayon edition.
Ingersolls Works, 13 vols., Dresden edition.
Nadand, Gastone, Carcasonne, trans. by J. R. Thompson.
Oliver, Geo., Nest Eggs of North American Birds.
Reed, C. A., Game Birds and Birds of Prey.
Steel's American Campaign.
Trowbridge, Count Cagliostro, Dutton & Co.
Whitechurch, Canon in Residence, pub. Baker.

The Economy Book Shop, 33 and 35 So. Clark St., Chicago

Anything on Prints, Etchings and Engravings.

The Economy Book Shop—Continued

Carpenter, Edward, Iolaus.
Crowley, Mystic Rose, 8 copies.
Ellis, Havelock, Studies Psychology of Sex.
Erotica.
First Editions, English and American.
Knight, R. P., Worship of Priapus.
London, Jack, The Road.
London, Jack, Kempton-Wace Papers, 2 copies.

Paul Elder & Co., 239 Grant Ave., San Francisco

The Lost Ten Tribes, J. Wild.
The Man Who Came Back, J. F. Wilson.
Confessions of Arsene Lupin, Maurice Le Blanc.
Teeth of the Tiger, Maurice Le Blanc.
The Story of the Mine, Kelly.
First Directory of Nevada Territory.
Ten Years in Nevada, Kelly.
Baby Mine, Mayo.
Phiz & Dickens as they appeared to Edgar Browne.
By Right of Purchase, Bindloss, Reprint.

El Paso Public Library, El Paso, Texas

F. Baron Corvo, In His Own Image, 1901, Lane.
Memoirs of Mistral, tr. by C. E. Maud.
L. S. Ware, Beet Sugar Manufacture and Refining, vol. 1.

Geo. Engelke, 855 No. Clark St., Chicago [Cash]

Walt. Whitman in Camden, vol. 3.
Chapman's Drawing Book.
Pulpit Commentary, 2 sets.
Into the Primitive.
Methaphisical Science, Sandwood.
Moses, Illinois Hist. and Statis., vol. 2.
Ormsbi, Laws of the Prophets.
Mathew's Ohio and Her Western Reserve.
Cheney's Ephemeris, 1800-77.
Davies' Science of Mathematics.
Singer's Allgemeines Kunstler, Lexicon, 5 vols.

Foster Book & Cigar Co., 410 Washington Ave., St. Louis

Ten No. 4 Blue Books.
Five No. 7 Blue Books.
Five No. 8 Blue Books.

Fowler Bros., 747 So. Broadway, Los Angeles, Cal.

Specific Medication, Jones.
The Hair, C. M. I. Leonard.

Franklin Book Shop, 920 Walnut St., Philadelphia

Sargent, Forest Flora of Japan.
Sargent, Atlas folio, Forest of N. A., 1884.
Sargent, Woods of N. Amer., Appleton.
Cope, Batrachia also Croeodilians and Snakes.
Palmer, Index Generum Mannualian, being N. Amer. Pauna No. 23, Washington, 1904, $4 offered.
Murray, Wallace, Slater and others on Geographic Distribution of Animals.
Piso, Marcgrave or Gesner, folios on Animals.
Vesalius, anything big or about, or portraits.
Early folio Portraits of noted physicians.
First editions of Dr. Sheir Nutshell, or A. L. S.
Audubon Bird Books or Plates, sets or odd lots.
Rafinesque, C. S., Books, Pamphlets, etc., 1808-1842.
Col. H. W. Shoemaker's publications, Folk Lore Stories and Wild Animals of Peuna, a dozen titles, 1908-1919.
Color-plate Book on Orchids.

Gammel's Book Store, Austin, Tex.

Georgia Scenes.

Gardenside Book Shop, 270 Boylston St., Boston

Lawrence, Rainbow.
Sydney Smith, Letters to a Catholic.

Gittmans' Book Shop, 1225 Main St., Columbia, S. C.

Martin Luther, Commentary on Gallatians.
Smith, The Dwelling Houses of Charleston.

Alfred F. Goldsmith, 42 Lexington Ave., New York

Anatomy of Negation, Saltus.
Anything by Saltus.
Dance of Death, Herman.
Tales of Soldiers and Civilians, Bierce.
From the South of France, Janvier.
Private Papers of Henry Ryecroft, Gissing.
House of Souls, Machen.
The Book of Gems, Sinclair, Manchester, 1854.
Gems for You, Boston or Manchester.
Christian Science, Milme.

BOOKS WANTED—*Continued*

Benj. F. Gravely, Martinsville, Va.

Pepys, Diary, cheap copy.
Junius' Letters, cheap copy.

Priscilla Guthrie's Book Shop, 516 Wm. Penn Pl., Pittsburgh

Little Nemo, illus., Outcault.
Six Hundred Arguments in Selling, Hollman.

G. Hargens, 2 Tillman Alley, San Francisco

Wisdom of the Ages.
The Vision of Misery Hill, Miles I. Anson.
Bacher, O. H., With Whistler in Venice.
Lalanne, Treatise of Etching, translated by Koehler.
Short, Sir Frank, On the Making of Etchings.
Books on China and Chinese Art.
Roosevelt, Winning of the West, 1st ed., 4 vol., pub. Putnam; vol. 1 and 2, 1889; vol. 3, 1894; vol. 4, 1896.

Wm. Helburn, Inc., 418 Madison Ave., New York

Cunynghame, H. H. S., Theory and Practice of Art Enameling Upon Metals, pub. Macmillan.

Walter M. Hill, 22 E. Washington St., Chicago

Vachel Lindsay, first editions.
Stephen Leacock.
Chap Books, vol. 1, no. 6.
Schurz, Reminiscences, 3 vols.
Symon's Greek Poets, 1 vol. ed.
Democracy, Leisure Hour Series, Appleton, 1880.
Rickett's de la Typographie et de l'Harmonie de la Page Imprimée, Vale Press, 1898.
Well's Specimen of Printing Types, etc.
Benedict's Regula, 1491.
Blunt, The Love Lyrics and Songs of Protens.
Chaucer Works, Kelmscott Chaucer, 1896.
Eusebius of Caesarea, 1483.
Flores Musicae Omnis Cantus Gregoriana, 1488.
Heredia, Songs of, trans. by Sewall, 1899.
Mejia Nobilario perfetamenta copylado y ordenado, Seville.
Morris, Some German Woodcuts of the XVth Century.
Morris, Tale of the Emperor Constans and History of Over Sea.
Palentia's Universal Vocalulario en Latin y en Romance, 1490.
Paulus, Homiliarus Doctorum.
Petrarch, Triumphs of, 1906, tr. by Boyd.
Philippi's Reformatorium Vitae Morumque, 1494.

Himebaugh & Browne, Inc., 471 5th Ave., New York

Copperfield, and Pickwick, Heart, limp leather ed.
Fielding, limp leather.
Colonial Furnishing, Alice Earle.
Ring Around a Rosy, Mrs. Lathrop.
Flammarion's Stella.
Memoirs of Harriet Wilson, pub. John Lane & Co.
Ambrose Bierce, uniform set.
Art of Worldly Wisdom, translated by Joseph Jacobs, Macm., 1913.
The Honor of Savelli.
Darell of the Blessed Isles.
Virgilius.
Irman's Life in Ancient Egypt.

Hochschild, Kohn & Co., Howard and Lexington Sts., Baltimore, Md.

From Hell Gate to Golden Gate.

Paul B. Hoeber, 67-69-71 E. 59th St., New York

Hirsch, Handbook of Geographical and Historical Pathology, new Sydenham Society, 1888.
Ellis, Human Foot.

The Holmes Book Co., 70 Third St., San Francisco

Newton's Principia.
Hudson's Law of Psychic Phenomena.
Buchanan, Therapuetic Sarcognomy.
Forbe's California.
Robinson, Life in California.
Hittell, California, 4 vols.
Caesar's Column.
Oahaspe, Bible.
Savage, Genealogical Dictionary, vols. 1 and 2.
Maetzner's Grammar, 3 vols.
Crystal's Higher Algebra, 2 vols.

Holmes Book Co., 333 South Main St., Los Angeles, Cal.

Paracelsus Works, 2 vols., trans. by Waite.

Holmes Book Co.—Continued

Dweller on Two Planets, Phylos.
Science and Health, any ed.

John Howell, 328 Post St., Union Sq., San Francisco

Natl. Geographic Magazine, prior to 1905.
Froissart's Chronicles, colored plates.
Disraeli, Curiosities, Amenities, etc.
Kakuya, Japanese Sword Guards.
Bourget, Our Lady of Lies.
Night in Luxembourg Gardens, Gourmont.
Old Mistresses, Rebelbe.
Caffin, Dancers and Dancing of Today.
Vaudeville, pub. Kennerley.

The H. R. Huntting Co., Myrick Bldg., Springfield, Mass.

Hall, Adolescence, 2 vols., pub. Appleton.
Bolton, Principles of Education, pub. Scribner.

L'Imprimerie Nationale, 317 St. Joseph St., Quebec.

French Novels, cheap.
Books Relating to Canada.
French Books.

G. W. Jacobs & Co., 1628 Chestnut St., Philadelphia

Our Slavic Fellow Citizen, E. Baldi, pub. The Charities Pub. Co.

Johnson's Book Store, 391 Main St., Springfield, Mass.

Dr. Gilbert's Daughter, Matthews, pub. Winston.
New International Encyclopedia, thin paper edition, cloth.

George I. Jones, 202 S. Clark St., Chicago

Ohio Weekly Law Bulletin, vols. 47 and 48, either bound or in parts.
Campbell's Lives of the Lord Chancellors, 10 vols.
Atlay's Victorian Chancellors, 2 vols.
Brunner, Collected Cases, U. S. Courts.
VanNess, Prize Cases.
Fisher's Prize Cases.
Shepard's Northwestern Reporter, Citations for 1906.

The Jones Book Store, Inc., 619 S. Hill St., Los Angeles, Cal.

A Dweller on Two Planets.

The Korner & Wood Co., 737 Euclid Ave., Cleveland

Briggs, Carnegie Steel Co., Aldine Book Co.
Walker, History of World's Largest Corporation, Aldine Book Co.

Carol Lambert, 1230 No. Berendo St., Los Angeles, Cal.

Riders of Many Lands, T. A. Dodge, illus. Remington, Harper.
Firearms in American History, 2 vols., Sawyer.
Chapters on Greek Dress, Maria Evans, Macmillan, & Co., 1893.
Costumes of All Nations, the same containing 107 colored plates from The Munchener Bilderbogen, pub. H. Grevel & Co., London.
Quote anything on Uniforms.

Lancaster Stationery Co., 45-47 No. Duke St., Lancaster, Pa.

School Craft Indians, Statistics of Six Nations.
National Geographic Mag., June, 1911, Jan., 1912.
Book of Knowledge.

Charles E. Lauriat Co., 385 Washington St., Boston

Royal Women, Mann, McClurg.
Madam de Stael, Stevens, Harper.
Arnauld's Port Royal Logic, trans. T. S. Bain.
The Lighter Side of School Life, Ian Hay.
The Still Hunter, Van Dyke.
Life of Pasteur, Valley-Radot, Doubleday, Page & Co.
Idle Hours in a Library, Wm. H. Hudson.

Leary, Stuart & Co., 9 S. 9th St., Philadelphia

Archibald Douglas, The Story of the Atmosphere.
A. W. Greely, American Weather.
Richard Inwards, Weather Lore.

Lindmarks', Poughkeepsie, N. Y.

Dutchess Co. Histories.
Alice Wonderland, first ed.
Westchester Co., Bolton.
Horton Genealogy.
Underhill Genealogy.
Intellectual Philosophy, Abercrombie.
Study of Intellect, Abercrombie.

BOOKS WANTED—Continued

Lindmark's—Continued

Secret Doctrine, Blavatsky.
Fourth Dimension, Hinton.
Da Vinci, M. Baring.
Beautiful Necessity, Bragdon.
Post Impressionism, Eddy.
Tiger Lilies, Lanier.
Trotting Horses, Hilens.
European War, vols. 2, 3, 4, Anthony Arnoux.
Der Fremdenlegionar, Kirsch.
Peace of Saxons, Stewart Murray.
Handbuch der Seifenpabrikation, Deite.
Road to Avalon, Dawson.
Unknown Country, Dawson.
Kingston, Dutch Church, Coykendall.
Anne Simons Diary.

Lord and Taylor Book Shop, 5th Ave., 38th St., New York

Weyman, Wild Geese.

Lowdermilk & Co., Washington, D. C.

Watson, Our Farm Crops.
Wood, Lady Isabelle's Daughter.
Oberholtzer, Robert Morris.
Sumner, Robert Morris.
McLaughlin, Matthew Lyon.
Hunt, Leigh, Table Talk.
Vicat, Treatise on Mortars and Cements.
Bryan, Dictionary of Painters and Engravers, last edition, 5 vols.

McDevitt-Wilson's, Inc., Hudson Terminal Bldg., New York

Old Silver, Tea Pots, Urns, etc.
Old China.
Old Furniture.
Moore, New Ethics.
Any items on Pilgrims, Pilgrim Father and Plymouth, Mass.
Don Quixote, illus., any language.
Blennuhassett.
Cyclopedia of Painters and Painting.
Gymnastics for the Young, Saltzman, Phila., 1802.
Treatise on Gymnastics, F. L. Jahn, Northampton, Mass., 1828.
Paul Preston's Book of Gymnastics.
Observations, or Calesthenics, Mason, London, 1815.
Calesthenics and Physiology, Beecher, N. York, 1836.
Physiology, Its Relation to Physical and Mental Education, Alex Combe.
Nicolet, Evelyn Sharp.
Japanese Floral Arrangement, Averill.

Joseph McDonough Co., Albany, N. Y.

Butler's Lives of the Saints.

John Jos. McVey, 1229 Arch St., Philadelphia

Menchen, H. L., The American Language, Knopf.
Dorothy Wordsworth Journals, ed. by Wm. Knight, London and New York, 1904.
Letters of the Wordsworth Family, from 1787 to 1855, edited by Wm. Knight, Boston and Lon., 1907.

Madison Avenue Book Store, Inc., 575 Madison Ave., New York

Monkhouse's Chinese Porcelain.
Quiz's Grantland.
Dudley, In the Days of My Youth.
Russell, Philosophical Essay.

Harry F. Marks, 116 Nassau St., New York

Merry Order of St. Bridget.
Songs of Bilitis, Pierre Loys.
Beardsley, The Harlots House.
Economic History of Virginia, P. A. Burce.
Dialogues of Louisa Sigea.
Ovid's Art of Love, early edition.

Martin & Allardyce, Room 23 & 24 Appleby Bldg., Asbury Park, N. J. [Cash]

Chadwick Family History.

Isaac Mendoza Book Co., 17 Ann St., New York

Adams, Henry, Hist. of the U. S.
Sturgis, Hist. of Architecture, 4 vols.
Britten, Old Clocks and Their Makers, Scribner.
Maupassant, Dunne ed., large 8vo, blue clo., odd v.
Halpine, Baked Meats of the Funeral.
Muller, Chips from a German Worshop, 5 vols.
Rogers, The Shell Book, early ed.

Miller's Book Store, Inc., 64 N. Broad St., Atlanta, Ga.

Henry Masterton, F. P. R. James.

Montgomery Ward & Co., Chicago

Sanine, Artzbasif.

The S. Spencer Moore Co., Inc., Charleston, W. Va.

The Yoke, Wales.
Modern Illustration, Pennell.
The Graphic Arts, Hamerton.
Art of Pen and Ink Drawing, Robertson.
Chas. Dickins, Geo. Gissing.
By the Ioian Sea, Geo. Gissing.
Land Titles in West Va. and Va., Hutchinson.
Aaron Burr Conspiracy, McCabe.
History of Greater Wheeling and Vicinity, 2 vols., Wingerter.

The Morris Book Shop, 24 N. Wabash Ave., Chicago

McClurg's Magazine for October, 1907.
The Gate of Horn.
Ben Hur, De Luxe edition.
Aucassin and Nicolette, Lang.
Nisbet, Insanity of Genius.
Field's Little Willie.
Memoirs of Cassanova, 2 vols.
Wilder, Packing House Industries.
Love Letters of Thomas and Jane Welch Carlyle.
Untermeyer, First Love.
Report of the Beecher Trial, complete.
Spoon River Anthology, first edition.
Parker, Mt. McKinley.
Bibliophile Society Edition of Eugene Field Verses.
Tolstoi, Anna Karenina.
Henley's Poems.
Timar's Two Worlds, Jokai.
Science of Emotions, Theosophical Society.
Anatomy of Negation, Saltus.
Ojibway Dictionary.
Philosophy of Disenchantment, Saltus.

N. F. Morrison, 314, 316 and 318 W. Jersey St., Elizabeth, N. J.

First and Second Editions of Dr. Duhm's Jessaia in Nowack's Handkommentar zum Alten Testament.
Swisshelm's Half a Century.
Swisshelm's Letters to Country Girls, Riker, 1854.

Newbegin's San Francisco

Blaratsky, Night Mare Tales.
First Edition of American Authors, pub. Stone & Kimble.
Maudsley, Pathology of the Mind.
Science and Health, early editions.
Letters from Mary Baker Eddy.
Carrington Publications of Paris.
Perfumed Garden.
Aranaga Ranga.
Vol. 3, Vancouver's Voyages, 1798.
Mark Twain, limited editions.
Dove's Press Publications.
Kelmscott Publications.
Cobden-Sanderson Bindings.
Racinet Costumes and History of the Sikhs.

B. R. Nicholas, 4025 Grand Boulevard, Chicago

A System for Beginners in the Art of Playing Upon the Piano Forte, William Mason and S. S. Hoadly, Foreign Fingering.

H. S. Nichols, Inc., 17 E. 33rd St., New York

Book of Knowledge.
D'Aurevilly, Barbey, What Never Dies.
De Vere, Aubrey, Legends of St. Patrick.
De Vere, Aubrey, May Carols.
Dodgson's Mathematical Works.
Dods, J. Bovee, Immortality Triumphant.
Fur Dressing and Dyeing, anything on.
Garden of the Soul.
Gardens Old and New, ed. Lawrence Weaver, pub. English Country Life.
Grimmelshausen, The Adventurous Simplicissimus.
Lange, Albert, History of Materialism.
Manon Lescaut in English.
Moulton's Modern Readers' Bible, any odd vols.
Nelson, Sea Stories by an Old Sailor, London, 1863?
Nonchalant, pub. Holt, few years ago.
Parley, Peter, Adventures of Gilbert Go Ahead.
Priest, Josiah, American Antiquities, pub. Albany, 1833.
Richardson & Watts, Chemical Technology, London, 1863-YU.

HELP WANTED—Continued

H. S. Nichols, Inc.—Continued

Riker, Letters to Country Girls, New York, 1854.
Sinclair, Upton, Love's Pilgrimage.
Smith, John Pye, Geology and Scripture.
Swissheim, Jane G., Half a Century, Chicago, 1880.
Tahitian-English Dictionary, pub. London, Missionary Society, 1851.
Temple, Sir William, Life and Works of, 4 vols., 1814.
Trigg's Italian Gardens.
Turquan, Love Affairs of Napoleon.
Uniforms of the U. S. Army, pub. Quartermaster's Dept., U. S. A., 1889, ed. Col. Luddington.

W. W. Nisbet, 12 So. Broadway, St. Louis

Huish, M. B., Samplers and Tapestry Embroideries.
International Cook Book.
Mark Twain, Life on the Mississippi.
Life of Wilson Barrett, by his son.

Old Corner Book Store, Springfield, Mass.

Ontario, Canada, Historical Society Publications, vols. 1, 10, 11.
South Carolina Historical Socy. Collections, vols 1, 4.

The Old Corner Book Store, Inc., 27-29 Bromfield St., Boston

Cavendish on Piquet.

P. O'Mahony, Lincoln, Neb.

Frank in the Mountains, Winston.

Pearlman's Book Shop, 931 G St. N. W., Washington, D. C.

Klein, Teachers' Handbook for Bookkeeping and Accounting.
Klein, Students' Handbook of Accounting.
Lists of Law Text and Case Books for sale.
Barker Letters of a Living Dead Man.
I. C. S. Accounting Set or Volumes.
Van der Naillen, In the Sanctuary.
I. C. S. Arithmetic, vol. no. 20.
Haggard, Child of Storm; Finished; Marie.
Maim, Bullet's Flight.
Baedeker's Guide Books, any.

N. A. Phemister Co., 42 Broadway, New York

Phillips Marine Insurance, 1867.
Prince Edward Island Statutes, 1888, 1890, 1892, 1893, 1894.

Powers Mercantile Co., Minneapolis, Minn.

Twenty Years Hence, Donnelly.
Hamilton on Whist.

Powner's Book Store, 37 N. Clark St., Chicago

International Exchange, Margraff.

Presbyterian Board of Publication and Sabbath School Work, 125 N. Wabash Ave., Chicago

Manton's Works.
Systematic Theology, Charles G. Finney.
Sermons, Bishop Matthew Simpson, ed. G. R. Crooks.
Hasting's Encyclopaedia of Religion and Ethics.

Presbyterian Bd. of Publication, 278 Post St., San Francisco, Cal.

Life and Letters of Philips Brooks, A. V. G. Allen, 2 vol. ed.

Presbyterian Bd. of Publication, 411 N. 10th St., St. Louis, Mo.

Glorious Company of the Apostle, J. D. Jones.

The Queen City Book Co., 43 Court St., Buffalo, N. Y.

Nordau, Max, Conventional Lies of Modern Civilization.
Public School Methods.
American Law and Procedure, La Salle Ext.
Poetical and Dramatic Works, Oliver Goldsmith, Lond. 1780, vol. 2.

Peter Reilly, 133 N. 13th St., Philadelphia

Collier, Art of Landscape Painting.

Riverbank Laboratories, Geneva, Kane Co., Ill.

Works of ciphers, crytograph, crytology, steganology, steganography, pollygraphy, crytementics, scotography, and synthemology, also deciphering, published at any time prior to 1825. Please send careful description, date and price.

Robson & Adee, Schenectady, N. Y. [Cash]

Rabbit Breeding.
Frank Leslie's Boys and Girls Wk., 1877-80.
Book of Knowledge, a book of receipts.
Chemistry, Molinari, both vols.
Verhaeren, Poems, give translator.
Tuxedo Reciter.
Gymnosperms, Coulter.
Angiosperms, Coulter.
Locomotive Operation, Henderson.
Twenty Years After, Crowell ed., thin paper.

Frank Rosengren, 333 Monadnock Block, Chicago

Dibdin, Book Madness, Bohn, 1842.
Bradlaugh & Besant, Fruits of Philosophy.
Bennett, Book of Blockheads, 1864.
Might is Right, English ed.
Untrodden Fields in Anthropology.
Miseries of Human Life.
History of Flagellants, full page plates.
Alexander, History of Women.
Hamilton, Marriage Customs of All Countries, 1822.
Jennings, Curious Things of the Outside World, 1861.
Jennings, One of the Thirty.
Shelley, Essay on Christianity.
Mead, Did Jesus Live 100 B. C.
Lovedano, Critical History of Adam and Eve.
Besant, Theological Essays and Debates.
Clouston, Book of Noodles.
Stevenson, Makarony Tales, 1897.
Stevenson, Crazy Tales, 1897.
Dr. Cabanes Secret History, Costello, 1897.
Bell's New Pantheon, 2 vols.
Devils Memorandum Book, 1839.
Talmey on Women.
Speculations on the Virgin Birth of Mary and Jesus, 1905.
Aristotle's Secrets of Nature, 1777, London.
Dr. Cabanes, Curious By-Paths of History, 1898.
Davenport on Aphrodisiacs, etc.
Ferrier on Marriage, 3 vols., Edinburgh, 1818.
History of the Female Sex, Colburn, 1808.
Inman, Ancient Faiths, 2 vols., 1868.
Vol. 1., Herndon Lincoln.

St. Paul Book & Stationery Co., 55, 57, 59 E. 6th St., St. Paul, Minn.

Brewer, World's Best Essays.
Pottery of the Ancient Pueblos, Holmes, pub. in 1886.
Archaeological Expedition to Arizona, Tewkes, pub. 1898.
The Cliff Dwellers of the Mesa Verde, G. Nordenskiold, pub. 1893.
The Cliff Dwellers of the Mesa Verde in Southwestern Colorado, Nordenskiold, pub. in 1902.

Schaefer & Koradi, S. W. Cor. 4th and Wood Sts., Philadelphia

Meuset, Sanders, English-German, etc., Dicty., 4 v.
H. W. Brooks, Foreign Exchange.
Davis, Foreign Tables.

Schulte's Book Store, 80 and 82 4th Ave., New York

The Wayfarer, Fiona Macleod, Mosher edition.
Hartley House Cook Book.
The Hermetic Museum.
Gadbury, Doctrine of Nativity.
Lotze, Outlines of the Philosophy of Religion.
Hoffding, Philosophy of Religion.
Fairbairn, Philosophy of Christian Religion.
Hocking, Meaning of God in Human Experience, A Philosophic Study of Relgion.
Language of Flowers, good ed.
Ante & Post, Nicene Fathers.
Sancta Sophia, Baker.
On the Vows, Carter.
Classico, Architectural Handbook.
Marks, Mechanical Handbook.

E. Schwartz, Fox St., P. O. Station, New York

How to Represent the U. S. at the Japan Expedition, M. C. Terry.
Book of Knowledge.

Scrantom, Wetmore & Co., Rochester, N. Y.

Bairnsfather, Fragments from France, Part 4.

Charles Scribner's Sons, 5th Ave. at 48th St., New York

Abbey, ill., Marvel's Quiet Life, Harper, 1st ed.
Abbey & Parsons, ills., Old Songs, Harper, 1st ed.
Abbey, ill., Goldsmith's She Stoops to Conquer, Harper, 1st ed., 4to.

BOOKS WANTED—Continued

A. G. Seiler, 1224 Amsterdam Ave., New York

Melville, Piazza Tales.
Melville, Clarel.
Melville, Israel Potter.
Melville, Typee, Bentley ed.
Melville, Omoo, Bentley ed.

C. Everette Smith, Los Angeles, Cal.

Abbey Shakespeare, cloth or ¾ levant.
Stockton, 23 vols., cloth, Scribner's.
Letters of Mark Twain, limited ed.

Clarence W. Smith, 44 East Ave., Rochester, N. Y.

James, Ghost Stories of an Antiquary.
Waters, Culture by Conversation.

George D. Smith, 8 East 45th St., New York

Morristown Ghost, 1792.

Smith & McCance, 2 Park St., Boston

Owl Creek Letters, W. C. Prime.
Along New England Roads, W. C. Prime.
Among New England Hills, W. C. Prime.
Thirty Seasons in Scandinavia. E. B. Kennedy.
Fish Tails and a Few Others, Braddock Hall.
Angling Sketches, Andrew Lang.
The Ristigouche, Dean Sage.
Chalk Stream Studies, Charles Kingsley.
By Meadow and Stream, Edward Mansion.
Fresh Woods, Edward Mansion.
Days in Clover, Edward Manson.

A. J. Souweine, 101 Varick St., New York

Chess Literature, every description.

P. Stammer, 61 Fourth Ave., New York

Greene, Among School Gardens.
Webb, New Dictionary of Statistics.

E. Steiger & Co., 49 Murray St., New York [Cash]

Journal of Biological Chemistry, vols. 20 to 38.
Zimmermann, Handbuch der deutschen Literatur, Chicago, 1876.

José & E. S. Stern, Inc., 608 So. Dearborn St., Chicago

Ferrer, Francisco, any of his works or complete set.
Business, Encyclopedia of.
Literature of Italy, 16 volumes, full leather.
Greek and Latin Classics, 15 volumes, full leather.
Eliot, George, St. James ed., 10 volumes.

W. K. Stewart Co., Indianapolis, Ind.

Dix, B. M., Gate of Horn.
Neiderheitman, Cremona, the Violin Makers.
Riechers, Violin and Its Construction.
Riechers Violin, How to Make It.
Shelton, Violin, All About It.
Toynbee, Life of Dante.
Agassis & Gould, Principles of Zoology.
Mulford, The Orphan.

W. K. Stewart Co., Louisville, Ky.

Variorum, Shakespeare.
Incidents of My Life, D. B. Howe.
Materialization, Dr. Schrenck-Wotzing.

H. Stone, 137 Fourth Ave., New York

Westermarck, L'Ar or the Transference of Conditional Curses in Morocco, Oxford.
Herbert Spencer, set complete works.
Dramatic Verses, Trumbull, Stickney, Opdyke.
Woodcarver of Salem, L. B.

Stratford & Green, 523 S. Spring, St., Los Angeles, Cal.

Blackwood's Magazine from volume 85 on.

Swinton & Co., Saginaw, Mich.

Century Cyclopedia of Names, new.

Tacoma Public Library, Tacoma, Wash.

Vol. 1, 3rd series of the American Journal of Science, March, 1871.

Thoms & Eron, Inc., 50 John St., New York

Deeping, The Red Saint.

Clayton L. Traver, 108 So. Broad St., Trenton, N. J.

Heathcote, Essentials of Religious Education.

Clayton L. Traver—Continued

Meyer, Co-operation in Religious Education.
Marshall, Washington, vol. 1 of 5-vol. ed.
Sidgwick, Kinsman, 2 copies.
Norris, Octopus, 2 copies.

Frank C. Turner, Norwich, Conn.

Americana, Books.
Historical China Glass.
Pewter Silver Prints.

Otto Ulbrich Co., 386 Main St., Buffalo, N. Y.

Many Gods, Rice.

Universal Book Stores, Inc., 57-59 also 131 Grand River Ave., W., Detroit, Mich.

What is Property? Prodhon.
Economic Contradictions.
Poverty of Philosophy, Carl Marx.
God and the State, Bakononnie.
Criminology and Economic Conditions, Bonga.
Enquiry Into Proletarian Justice, Godwin.
Exposition of Anarchy.
Science of Socialism, Andrews.
Synopsis of the Bible, J. N. Darby.
Is Jesus God or Man?
Esoteric Christianity, A. Besant.

University of Arizona, Tucson, Ariz.

Burke, Ulick Ralph, A Life of Benito Juarez, London, Remington, 1894.

G. Broes Van Dort Co., 19 W. Jackson Boulevard, Chicago

Ross, Theory of Pure Design.
Learning to Draw, Viollet-le-Duc, translation of the French, Virginia Chantlin.

T. B. Ventres, 286 Livingston St., Brooklyn, N. Y.

Western Warwick, Blythe, Doran.
Old Back Room, Harrison.

John Wanamaker, New York

Now and Then.
Andre Fribourgs' Croire, in French.
Jopez, Eastabrook-Hacking.
Sister Ann, Albanese.
Cosmopolitan for October, 1918.

Raphael Weill & Co., Inc., Sutter St., Grant Ave. & Post St., San Francisco

Hopkins, Dungeons of Old Paris?
Hopkins, Idler of France?
Hopkins, Man in Iron Mask?
Babs, The Impossible.

Geo. F. Wharton, 606 Common St., New Orleans, La.

Cooper's Works, Beacon edition, cloth.
Pepy's Diary, Croscup ed.

J. I. Williams Book Co., 533-535 Main St., Worcester, Mass.

Home Worship, Revs. Thompson and Spurgeon, ed. Taylor.
Any works by James Hogg (Ettrick Shepard).

William H. Ziesenitz, 532 Warren St., Hudson, N. Y.

Apples of N. Y. State, Beach.
Commercial Atlas of World, Rand-McNally.
Ivanhoe, New Century edition, leather.
Last Days Pompei, New Century edition, leather.
Runce, Ancient Mariner, D. W. E. S.
First Letters of Schenectady.
Johnathan Pearson.

BOOKS FOR SALE

William H. Allen, R. F. D. 1, Temple, Pa.

Baedekers, nearly new.
Central Italy and Rome, 1909, $1.
Northern Italy, 1913, $1.25.
Paris and Its Environs, 1913, $1.25.

Book Exchange & Art Shop, Houston, Tex.

History of Art of Writing, 4 large portfolios, fine, $20.
Hist. Cumberland Presbyterian Church, B. W. McDonald, new, $1 pp. if C. W. O.

BOOKS FOR SALE—Continued

City Book Co., 711 N. Howard St., Baltimore, Md.

Set, 6 Volumes, Medical and Surgical History.
War of the Rebellion, good condition.
The run of 48 vols., good condition, Annual Register, a View of History, Politics and Literature, London, Dodsley, from 1758 to 1817.
Lacking, 1770, 71, 77; 1786, 87, 89; 1770, 92, 93; 1801, 2, 3, 4, 5, 6, 14, 15, 16.
Set, 3 vols., Register of the Officers and Graduates of U. S. Military Academy, Cullum, 1879, cloth bound, good condition.
Set, 4 vols., The Memorial History of Boston, 1630 to 1880, Justin Winsor, Tackner Co., Boston Publishers, good condition.
Set, 2 vols., Commemoration Biographical Record of New Haven County, Connecticut, ill., Beers, Chicago, 1902; Kansas City Book Co., Cator.

Detroit Public Library, Detroit, Mich.

Northwest Mines Handbook, vol. 1, 1918.

The Holmes Book Co., 152 Kearny St., San Francisco

Evan's Confederate Military History, 13 vols., 8vo., half morocco, fine condition, $15 f. o. b. San Francisco.

L'Imprimerie Nationale, 317 St. Joseph St., Quebec

Doniol's Participation de la France in the American Revolution, 5 quarto, ½ levant, ill.
Important and rare, edition of 1,000 only, $100.

C. F. Libbe & Co., Boston

Odd volumes for sale cheap. We have hundreds of odd volumes from the stock of George E. Littlefield and George W. Humphrey. Send list of wants at once. Must be closed out before Sept. 1st.

Merrill, 116 Waverly Place, New York

Autographic edition, No. 7, twenty volumes, The Great Events by Famous Historians. Published 1905 by Society of the Alumni, with certificate signed by Rossiter Johnson, Secretary. Some bindings defaced, contents in perfect condition. Price very moderate.

A. L. Ray, 410 Rhode Island Ave. N. W., Washingington, D. C.

Harper's Monthly, vols. 1-111, inclusive, all ½ morocco, but 10, cloth, Price $90.

E. L. Shettles, Brenham, Tex.

Lincoln-Douglas Debates, first edition, $2.
Bench and Bar of Southwest, Foote, $1.75.
Heckewelder Narrative, 1820, $7.
Memoirs of Jefferson Davis, by his wife, $5.
Turf Register, vol. 1, 1829, $10.
Southern Girl in '61, $1.50.
Put's Golden Songster, Calf., 1858, $1.50.
Put's Calf. Songster, 1868, $1.50.
Pickett's History of Ala., 1851, $9.
Southern Amarinth, Brock, $1.50.
Indian Wars, Moore, $2.
Our Wild Indians, Dodge, $3.50.

Young's Book Exchange, 135 W. 135th St., New York

Scott's Official History of the Negro in the World War, cloth, $2.90; leather, $3.75.

SITUATIONS WANTED

POSITION wanted as traveler by young man of experience open for engagement about August 1st. Eastern or Middle West territory preferred. B. C., care PUBLISHERS' WEEKLY.

YOUNG MAN with 12 years' experience in buying and selling new, old and subscription books, desires to place himself with a first class book store or book department of department store. References furnished. B. X., care PUBLISHERS' WEEKLY.

BUSINESS FOR SALE

A WELL KNOWN, long established profitable, book and stationery store, circulating library, etc. Location, upper west side, New York City. Price $7,500. K, care PUBLISHERS' WEEKLY.

REMAINDERS

TO PUBLISHERS AND OTHERS

The Syndicate Trading Company buys entire remainders, large and small of editions of saleable books. Samples may be submitted at any time of the year. SYNDICATE TRADING COMPANY, Book Department, 2 Walker Street, New York. Telephone—Canal 1080.

FINE exclusive line of jobs, remainders and standard sets. Always something new and interesting to show. Catalogue on request. BIGELOW, BROWN & CO., INC., 286 Fifth Ave., New York. N. Y.

I WILL BUY PLATES of miscellaneous books, sets and art publications with rights for publication and Remainders of books from all publishers. Quotations invited. INTERNATIONAL REMAINDER CO., 8 Beacon St., Boston, Mass.

I. THE REMAINDERS of all the Publishers Wanted. PUBLISHERS' SALVAGE CO., P. O. Box 2187, Boston, Mass.

IF IT'S

FOREIGN

French, Italian, Spanish

TRY

SCHOENHOF'S

15 Beacon St. Boston, Mass.

Silent Reading

is successfully taught in

The New Barnes Readers

Prepared by
SUPT. DRESSEL MISS ROBINS
SUPT. GRAFF

The only series of Readers based on the silent reading method from the ground up.

Adopted by
ST. LOUIS ATLANTA PHILADELPHIA
NEW YORK DETROIT BOSTON
and hundreds of smaller cities and towns

Primer, Books I and II ready
Book III in press

Monograph on Silent Reading by Supt. Dressel free to teachers.

☞ Do not fail to examine the New Barnes Readers if you are to change.

The A. S. Barnes Company
NEW YORK : CHICAGO

BRENTANO'S

Fifth Avenue and 27th Street

PARIS *NEW YORK* WASHINGTON

Headquarters for Books of Instruction in Foreign Languages. Importers of Foreign Textbooks printed in England, France and other countries. Large stock of Dictionaries of all languages. Our catalogue of the Jenkins publications and our general textbook catalogue,—"Languages of the World,"—are sent free on request.

We have taken over the Foreign Language Publications of the

W. R. JENKINS CO.

A series of valuable instruction books chiefly for the study of the French and Spanish languages. The following works of merit are re-issued in new editions:

LE FRANCAIS PRATIQUE. By Paul Bercy
A recognized text endorsed by the most prominent teachers and found uniformly satisfactory. 12mo. Cloth. Net $1.25.

LIVRE DES ENFANTS. By Paul Bercy
With forty illustrations. A primer of French for young children, by the use of which the teacher will be astonished to see the children increase their vocabulary and their facility for talking. 12mo. Cloth. Net $.65.

LE SECOND LIVRE DE ENFANTS. By Paul Bercy
Proclaimed by many teachers the ideal reading book for children capable of understanding French. 12mo. Cloth. Net $.90.

SIMPLES NOTIONS DE FRANCAIS. By Paul Bercy
Contains everything of interest to children enabling them to talk simply and to read well. Pictures of animals and a color chart. 12mo. Boards. Net $.85.

LE FRANCAISE IDIOMATIQUE. By V. F. Bernard
French Idioms and Proverbs in alphabetical order, with their English equivalents, systematically arranged and presented in clear and simple form. 12mo. Cloth. Net $.65.

LA CONVERSATION DES ENFANTS. By Charles P. Du Croquet
Written especially for American children who do not know any French, this book makes children converse from the beginning and progress sanely, constantly, and easily. 12mo. Cloth. Net $.90.

CHANSONS, POESIES ET JEUX FRANCAIS. By A. G. Gay
A collection of French Songs and Games suitable for American children. Large 12mo. Boards. Net $.75.

MON LIVRE DE PETITES HISTOIRES. By A. G. Gay
A reader especially prepared with a view toward offering interesting subject matter in simplest form. The numerous illustrations, some of which are in color, are most attractive and appropriate. Large 12mo. Boards. Net $1.25.

FRENCH FOR DAILY USE. By E. P. Prentys.
A compact and serviceable book, comprising conversation for journeying, the necessary sentences for travelers in France and a variety of other requisite information. 16mo. Cloth. Net $.50.

MADAME BECK'S FRENCH VERB FORM
Blanks arranged in book form for facilitating the work of the teacher and in aiding the pupil to rapidly understand the French verb. Net $.65.

PETIT A PETIT. By A. Herding
The most elementary illustrated instruction book for the teaching of French to children of from five to ten years. Cloth. Net $.90.

TEXTS. By Jules Helein.

CHILDREN'S FRENCH CONVERSATION. Net 75c.

BEGINNER'S FRENCH CONVERSATION. Net 85c.

INTERMEDIATE FRENCH CONVERSATION. Net 85c.

ADVANCED FRENCH CONVERSATION. Net $1.00.
A simple, easy, direct method by a well-known teacher who has tested it in his own classroom.

FRENCH-ENGLISH PRACTICAL PHRASE BOOK. By E. F. Maloubier
A most compact guide for the tourists who will visit France and the battle scenes. With valuable appendices and maps. 12mo. Cloth. Net, $1.00.

Standard Text Books

ELEMENTARY

Baker and Thorndike. Everyday Classics.
- Third Reader $0.52
- Fourth Reader ..... .60
- Fifth Reader ..... .64
- Sixth Reader ..... .68
- Seventh Reader, American Life and Literature ..... .72
- Eighth Reader, Introduction to Literature .72
- The Teaching of Reading: A Manual ..... .60

Beard and Bagley. The History of the American People 1.20

Best. World Famous Stories in Historic Settings.
- Egypt and Her Neighbors ..... .60
- Glorious Greece and Imperial Rome ..... .60
- The Nations of Western Europe ..... .60
- Merry England ..... .60

Emerson and Bender. English Spoken and Written.
- Book One, Primer ..... .40
- Book Two ..... .56
- Book Three ..... .68
- Teachers' Manual ..... .40

Emerson and Bender. Modern English.
- Introductory Lessons ..... .48
- Book One ..... .48
- Book Two ..... .64
- Teachers' Manual ..... .40

Kinne and Cooley. The Home-making Series.
- Food and Health ..... .72
- Clothing and Health ..... .72
- The Home and the Family ..... .80

Nida. Dawn of American History in Europe .80
- City, State and Nation ..... .80

O'Shea and Kellogg. Health Series.
- Health Habits ..... .52
- Health and Cleanliness ..... .60
- The Body in Health ..... .72
- Making the Most of Life ..... .72

Sloan. The New Sloan Readers.
- Primer ..... .36
- First Reader ..... .36
- Second Reader ..... .40

Sneath, Hodges and Stevens. The Golden Rule Series.
- The Golden Ladder Book ..... .48
- The Golden Path Book ..... .52
- The Golden Door Book ..... .60
- The Golden Key Book ..... .60
- The Golden Word Book ..... .60
- The Golden Deed Book ..... .60

Tarr and McMurry. New Geographies.
- First Book, Complete ..... .88
- Second Book, Complete 1.36

Van Wagenen. The Modern Spellers.
- Book One ..... .28
- Book Two ..... .32

SECONDARY

Ashley.
- Early European Civilization $1.60
- Modern European Civilization 1.80
- The New Civics 1.20

Baker and Inglis.
- High School Course in Latin Composition 1.00

Black and Davis.
- Practical Physics 1.40

Botsford.
- A Brief History of the World 1.72

Burch and Patterson.
- American Social Problems 1.20

Cahill and Ruggeri.
- Office Practice 1.00

Canby and Opdycke.
- Good English 1.00
- Elements of Composition 1.20

Crawford.
- The Study of English 1.20

Crawford.
- First Book in Spanish 1.20

Eckles and Warren.
- Dairy Farming 1.20

Elson.
- History of the United States 1.80

Ely and Wicker.
- Elementary Principles of Economics 1.20

Ford and Ammerman.
- First Course in Algebra 1.20
- Plane and Solid Geometry 1.32

Harper.
- Animal Husbandry for Schools 1.40

Harris and Stewart.
- Principles of Agronomy 1.40

Hegner.
- Practical Zoology 1.40

Herrick.
- History of Commerce and Industry 1.60

Kinne and Cooley.
- Shelter and Clothing 1.20
- Foods and Household Management 1.20

Livingston.
- Field Crop Production 1.40

Macmillan French Series.
(Several Attractive Titles.)

Macmillan Spanish Series.
- Bardin: Leyendas Historicas Mexicanas .. .80
- Corley: Marmol's Amalia 1.00
- Fuentes and Elias: Manual de Correspondencia 1.00
- Fuentes and Francois: Practical Spanish Grammar 1.20
- Luquiens: Elementary Spanish-American Reader ..... .90
- Sinagnan: Foundation Course in Spanish. 1.20
- Supple: Spanish Reader of South American History 1.00

Macmillan Pocket Classics Series.
- 165 titles ..... each .32

Maloubier and Moore.
- First Book in French 1.20

Peabody and Hunt.
- Elementary Biology, Plant, Animal, Human 1.40

Sampson.
- Effective Farming 1.32

Towne.
- Social Problems 1.20

THE MACMILLAN COMPANY

New York Boston Chicago Atlanta Dallas San Francisco

Hundreds of Thousands Already in Use—In Every State in the Union

THE FUNK & WAGNALLS

New Standard Dictionary

TWO KEYS FOR PRONUNCIATION: The Old Text-Book Key and the New Scientific Alphabet--one "checks up" the other

A New Creation from Cover to Cover

Defines and Explains over 450,000 Words and Phrases, Names, Places, Events, Etc.; all in one simple vocabulary order—Thousands more than any other Dictionary—Nearly 3,000 Pages—Over 7,000 illustrations—Many Colored Plates—Total Cost (with original Standard) over $1,450,000.

Write for Special School Prices

The Desk Standard Dictionary

Greatest school dictionary published New matter throughout—83,000 vocabulary terms—1,200 illustrations—thousands of synonym tables. Pronunciation by the revised scientific alphabet and the text-book key. Large 8vo, Cloth, 902 pages. $2.00; with patent thumb-index, $2.25. Half Leather, Indexed, $2,75. Limp Morocco, Indexed, $5.00.

The New Comprehensive Standard Dictionary

48,000 vocabulary terms; more than 1000 illustrations, 683 pages; 8vo, Cloth, Cover Design. Price, $1.00, net; Indexed, $1.25.

The New Concise Standard Dictionary

16mo, Cloth; 35,000 vocabulary terms; Nearly 800 illustrations; 583 pages. Price 75 cents.

A Dictionary of Grammar

By James A. Hennesy

Grammar Facts in Alphabetical order, for quick reference. 45 cents in Cloth; 75 cents in Leather.

Connectives of English Speech

The correct usage of Prepositions, Conjunctions, Relative Pronouns, and Adverbs explained and illustrated. Cloth, 324 pages. $1.50.

Four Valuable Desk-Books

By James C. Fernald, L. H. D.

Expressive English

A new, suggestive, instructive and absorbing work on the use of words, from an expert in using them. Magnifies the English language, and proves the superiority of it. 12mo, Cloth, 463 pp. $1.60.

English Synonyms, Antonyms, and Prepositions

Shows just the right word to make a desired meaning clear—not a mere list of synonyms—every word used in an actual sentence, with shades of meaning differentiated. New enlarged edition, just out. Cloth, 708 pages. $1.50.

A Working Grammar of the English Language

An immensely practical, intensely interesting, and entirely new and popular treatment of Grammar. Cloth, 333 pages. $1.50.

English Grammar Simplified

A concise statement of the elements of grammar, made in the simplest language for quick reference. A practical, helpful, understandable book. Cloth, 284 pages. 85c.

SPECIAL PRICES TO SCHOOLS

Funk & Wagnalls Company

354-360 Fourth Avenue, New York

The Oxford French Series

By American Scholars

GENERAL EDITOR: RAYMOND WEEKS

Each cr. 8vo (7½ x 5)

La Chancun de Willame: An Edition of the Unique Manuscript of the Poem, edited by Elizabeth S. Tyler. pp. 200 .... 90c.

Le Tartuffe ou L'Imposteur. Comedie, par Moliere, edited with introduction and notes by Bert Edward Young. pp. xcii+172 .. $1.00

L'Ecole des Femmes, by Moliere. Edited with an Introduction and Notes by Hèléne Harvitt. pp. xxiv+146 ..... 90c.

Adolphe, by Benjamin Constant. Edited, with introduction, notes and vocabulary, by William Morton Dey. pp. xxii+164.. 85c.

Practical Introduction to French. The essentials of French pronunciation and grammar for High Schools and first year College Work, by L. H. Alexander. 1916. pp. xx+355 . $1.00

The Oxford Spanish Series

GENERAL EDITOR: JAMES FITZMAURICE KELLY

Elementary Spanish Grammar, by B. Sanin Cano. Crown 8vo (7¼ x 5), pp. viii+342, limp cloth $2.00

Each 6½ x 4¼, limp cloth, 70c.

Fabulas en Verso de Samaniego. pp. 146

Fabulas Literarias de Iriarte. pp. 78

Poesias Varias de Garcilaso de la Vega. pp. 56

Eglogas de Garcilaso de la Vega. pp. 78

The Oxford Russian Series

GENERAL EDITOR: NEVILL FORBES

Russian Grammar. Second Edition, revised and enlarged. 1916. 275 pages, demy 8vo (8 x 5½), cloth $2.40

First Russian Book. A Practical Manual of Russian Declensions. 1917. vii+216 pp., crown 8vo (7½ x 5), limp cloth $1.00

Second Russian Book. A Practical Manual of Russian Verbs. 1918. 336 pp., crown 8vo (7½ x 5), limp cloth $1.40

Third Russian Book. Extracts from Aksákov, Grigorióvich, Hérzen and Saltykóv. 1917. xii+192 pages, crown 8vo (7½ x 5), limp cloth $1.00

Fourth Russian Book. Exercises on First and Second Russian Books. Part I. English-Russian Exercises. 1919. [4]+118 pages, crown 8vo (7½ x 5), paper ..... 90c.

Turgenev's Pegasus, Biryuk, Forest Steppe. Edited by Nevill Forbes. 1917. 56 pages ..... 50c.

Goncharov's Men-Servants of Other Days. Edited by Nevill Forbes. 1918. 80 pages ..... 60c.

Pushkin's Queen of Spades. Edited by E. G. Underwood. 1917. 64 pages ..... 50c.

Krilov's Select Fables. Edited by E. G. Underwood. 1918. 64 pages ..... 50c.

OXFORD UNIVERSITY PRESS
American Branch
35 West 32nd Street
New York

THE BIG NOVEL OF THE SEASON

MARE NOSTRUM

(Our Sea)

By VICENTE BLASCO IBANEZ

Translated by CHARLOTTE BREWSTER JORDAN. **Cloth, $1.90**

All the immemorial love of the Latin races for the Mediterranean (Our Sea: mare nostrum) is poured into Blasco Ibañez' latest novel. Every page of it is steeped in the poetry and the beauty of the sea, and its background is the tragic immensity of wide undersea spaces. In a way it is a complement of "The Four Horsemen of the Apocalypse." As that showed how war came to the western front, this shows its menace in the Mediterranean. It pictures also as no other novel has, the tremendous pressure exerted by Germany upon neutral nations to deal in contraband. But the deep-reaching impression left by the fascinating story is of the romance of this land-locked sea, of the cities on its shores, of its lovers who, like Blasco Ibañez, adore it so passionately. It is impossible that any reader should not find the book fascinatingly interesting.

Also by BLASCO IBANEZ

The Four Horsemen of the Apocalypse

Translated by CHARLOTTE BREWSTER JORDAN. **Net, $1.90**

This is the best-selling book in the United States—has been so reported by all the booksellers for the months of March, April, May and June. No red-blooded American should fail to read and ponder this thrilling, tremendous novel.

The Shadow of the Cathedral

Translated by Mrs. W. A. GILLESPIE. With an Introduction by WILLIAM DEAN HOWELLS. **Net, $1.90**

"Broad in its scope, dramatic in action, always absorbingly interesting, it is worthy of its author, one of the greatest, if indeed he be not the greatest, of living novelists."—*New York Times.*

Blood and Sand (Sangre y Arena)

Translated by Mrs. W. A. GILLESPIE. With an Introduction by Dr. ISAAC GOLDBERG. **Net, $1.90**

A book of unexampled force, this is a masterpiece," says *William Dean Howells.*

La Bodega (The Fruit of the Vine)

Translated by Dr. ISAAC GOLDBERG. **Net, $1.90**

"Its backgrounds are rich and full and vivid. After one has read it, one knows the Andalusian countryside, city and people as if he had lived there."

—*New York Times.*

BLASCO IBANEZ' novels are big in every way, charged with vitality, tremendously powerful from their curious blend of rigid realism and high, uncompromising idealism.

At All Bookstores
Postage Extra

E. P. DUTTON & CO.

681 Fifth Ave.
New York

WORLD BOOK COMPANY

RECENT PUBLICATIONS

For Teachers

Professional Works:

HANUS. SCHOOL EFFICIENCY SERIES.
SCHOOL EFFICIENCY MONOGRAPHS.
EDUCATIONAL SURVEY SERIES.

General Works:

CATHER. EDUCATING BY STORY TELLING.
TIDYMAN. THE TEACHING OF SPELLING.
MAHONEY. STANDARDS IN ENGLISH.
KLAPPER. COLLEGE TEACHING.
BUISSON and FARRINGTON. FRENCH EDUCATIONAL IDEALS OF TODAY.
PALMER. THE SCIENTIFIC STUDY AND TEACHING OF LANGUAGES.
BARNES. TYPES OF CHILDREN'S LITERATURE.
CARSON. HANDBOOK OF ENGLISH COMPOSITION. Revised Edition.

Mental Tests and Measurements

COURTIS. STANDARD PRACTICE TESTS.
OTIS. GROUP INTELLIGENCE SCALE.

Civics

REED. FORM AND FUNCTIONS OF AMERICAN GOVERNMENT.
Describes our government in actual operation, rather than as it exists in theory.

BENNION. CITIZENSHIP.
An introduction to social ethics.

JORDAN. DEMOCRACY AND WORLD RELATIONS.

Government Handbooks

A series of authoritative texts on the more important governments, edited by David P. Barrows and Thomas H. Reed.

BROOKS. GOVERNMENT AND POLITICS OF SWITZERLAND.
PORRITT. EVOLUTION OF THE DOMINION OF CANADA.
SAIT. GOVERNMENT AND POLITICS OF FRANCE. *In preparation.*

Mathematics

RUGG-CLARK. FUNDAMENTALS OF HIGH SCHOOL MATHEMATICS.
A course based on scientific investigations; it eliminates formal non-essentials and ties together mathematical notions which are indispensable for secondary school students.

For Evening Schools

BESHGETURIAN. FOREIGNERS' GUIDE TO ENGLISH.

For Supplementary Reading

WILSON-DRIGGS. THE WHITE INDIAN BOY.
Intimate views of Indian life by one who lived with an Indian tribe.

BABSON. A CENTRAL AMERICAN JOURNEY.
A first-hand story of travels in Central America.

MONROE-MILLER. THE AMERICAN SPIRIT—A BASIS FOR WORLD DEMOCRACY.

FERGUSON. A CHILD'S BOOK OF THE TEETH.
Uniquely illustrated, this booklet arouses in children a desire to take care of their teeth.

JORDAN. THE STORY OF MATKA.
A tale of seal life on the Mist Islands.

MULETS. SUNSHINE LANDS OF EUROPE.
FABRE. INSECT ADVENTURES.
FAIRBANKS. CONSERVATION READER.

New-World French Series

SCHERER. BEGINNERS' FRENCH READER.
LARSIMONT. LA BELGIQUE TRIOMPHANTE.
BALLARD and SOLTOFT. CHILDREN'S FRENCH.

New-World Spanish Series

Lesson Books:

HALL. ALL SPANISH METHOD.
HALL. POCO A POCO.

Readers:

ALLEN. FABULAS Y CUENTOS.
PHIPPS. PAGINAS SUDAMERICANAS.
URIBE-TRONCOSO. POR TIERRAS MEJICANAS.

Texts:

BENAVENTE. LOS INTERESES CREADOS.
MARTINEZ SIERRA. TEATRO DE ENSUENO.
QUINTERO. LA MUELA DEL REY FARFAN.
TAMAYO Y BAUS. MAS VALE MANA QUE FUERZA.

Science

TRANSEAU. SCIENCE OF PLANT LIFE.
Gives the student an understanding of the plant as it lives.

SPILLMAN. FARM SCIENCE.
A foundation textbook of agriculture.

FALL. SCIENCE FOR BEGINNERS.
For junior high school and upper grammar grades. The scientific method is carefully inculcated.

MOSELEY. TREES, STARS, AND BIRDS.
COCKERELL. ZOOLOGY.
WEST. EXPERIMENTAL ORGANIC CHEMISTRY.
LIPPITT. PERSONAL HYGIENE AND HOME NURSING.

WORLD BOOK COMPANY

Yonkers-on-Hudson, New York **2126 Prairie Avenue, Chicago**

Also Atlanta, Dallas, Kansas City, Manila

PUTNAM'S NEW BOOKS
FOR SCHOOLS AND COLLEGES

History

A Short History of Rome from the Foundation of the City to the Fall of the Empire of the West, by Guglielmo Ferrero. The leading ideas of the work are those developed in the *Greatness and Decline of Rome,* and the method of setting forth his facts is the same. The narrative however is swifter and more concise, as is proper in a book intended for the use of classes. In two volumes, Vol. I, The Monarchy and the Republic, 754 B. C. 44 B. C. Vol. II, The Empire. The volumes are sold separately, price each - - $1.90

Reading

The Fox Readers, by Florence C. Fox, Specialist in Educational Systems in the U. S. Bureau of Education. The Fox Method is the result of a lifetime of study and experience in teaching children to read. It makes a strong appeal to the child. It creates a desire to read and leads him quite unconsciously through the technique into the delightful act of reading. Although recently published, the series has been already adopted for use by many school systems. Special descriptive circular on request. Now ready, Primer, First and Second Readers, price each - - 65c
Third Reader - - - - 75c
Teachers' Manual, price - - 50c
In preparation, the Fourth and Fifth Readers.

French

A Modern French Grammar, by Philippe de La Rochelle, of the Romance Department, Columbia University. In the Grammar, special attention has been given to the points of contact between the English and the French tongues. It will be found both comprehensive and practical for the use of classes in colleges and higher grade schools. Special descriptive circular on request. Price - - - - - $1.50

Manual Training

The Dress You Wear and How to Make It, by Mary Jane Rhoe. Guides the reader direct to what is really necessary and important. Represents the experience gained through ten years of teaching the subject. An excellent book for classes in dress making. Price - $1.50

Science

The Field Book of Insects, by Frank E. Lutz. Hints concerning collecting, breeding preserving and classifying insects. Catch characters rather than lengthy descriptions, by which insects in general may be recognized. About 800 illustrations, many in color. Price - - $2.50

Famous College Text Books

Chapters on the Theory and History of Banking, by Charles F. Dunbar, late Professor in Harvard University. Third Edition revised and enlarged, edited by O. M. W. Sprague, Ph.D. Price - $1.50
Economics. An account of the relations between private property and public welfare, by Arthur Twing Hadley, President of Yale University. Price - - - - - - - $2.50
The Tariff History of the United States, by F. W. Taussig, Professor in Harvard University. Sixth Edition. Revised and Enlarged, containing an Analysis of the Tariff Act of 1913. Price - $1.75

The Cambridge University Books

G. P. Putnam's Sons are the American Representatives of the Cambridge University Press, England. A complete separate catalog of the Cambridge books will be gladly sent on request.

The Cambridge Educational list is noteworthy. It includes books on Theology—the Cambridge Bible—Literature and Philology—Philosophy, Ancient and Modern—Classical Antiquities, History, and Literature—The Fine Arts—Music—History Law—Mathematics—Physics—Engineering—Chemistry—Natural Science—Geology—Geography and Travel—Archæology, Ethnology, and Folklore—Educational Science and Bibliography—a total of approximately 3000 titles, hundreds of which are regularly used in the classrooms of American schools and colleges, and practically all of which are carried constantly in stock on this side and can be furnished by G. P. Putnam's Sons.

Correspondence and inquiries in regard to the Cambridge books and other text books should be addressed to the

2 W. 45th Street, New York. Just West of Fifth Ave.

EDUCATIONAL DEPARTMENT
G. P. PUTNAM'S SONS

24 Bedford Street Strand London, England

Longmans, Green & Co.

449 Fourth Avenue New York

Elementary Texts

HORACE MANN READERS

Horace Mann Readers *make children think;* help them to help themselves; and develop resourcefulness in life as well as independence and power in reading. Thoroughly American in content and purpose. Widely adopted. Circular describing the method sent upon request.

ALEXANDER'S NEW SPELLING BOOK

A *new* spelling book, inspirational as well as scientific. Teaches through interest. Word-list in accord with results of recent research. Frequent reviews, dictation exercises, regular work with dictionary, etc. Grades 3, 4, 24c.; Grades 5, 6, 26c.; Grades 3, 4, 5, 30c.; Grades 6, 7, 8, 32c.; Grades 7, 8 and Advanced (Junior High); 36c.; Grades 3-8, 40c.

STRASBURGER AND CHANKIN'S SYSTEMATIC DRILL IN ARITHMETIC

Provides drill as well as tests. Develops speed and accuracy. Adaptable to any basal text and any course of study. Time-saving. Paper-saving. Book I, For second half of second year, 48c.; Book II, For third year, 56c.; Book III, For Fourth year and above, 56c.

HOWE, O'HAIR AND PRITCHARD'S GATE TO ENGLISH

Trains pupils to a firm control over their oral and written speech, and gives them a clear and definite knowledge of the essential facts of language. There is abundance of drill. Book I, 4, 5, 6 years, 56c.; Book II, 7, 8 years, 76c.

WOODBURN AND MORAN'S INTRODUCTION TO AMERICAN HISTORY

Depicts thrillingly in picture and story the background of American History, reviewing the great civilizations of the world with special reference to their influence upon our own age and country, bringing the narrative down to 1607.

Worked out on bold and simple lines, adapting the material of history to the needs of sixth-grade pupils. Contains many illustrations, including six full-page color pictures, and abundant teaching aids. 85c.

"AFTER-THE-WAR EDITION"

WOODBURN AND MORAN'S ELEMENTARY AMERICAN HISTORY AND GOVERNMENT

Presents American history from the point of view of recent world events. It gives a comprehensive description of the causes, progress and results of the War and America's part in it; it deals also with the problems of the New Reconstruction. The type of the book has been reset from cover to cover, permitting revision throughout. The period since the Civil War has been largely increased. Five new chapters have been added. Fifty new illustrations, four new maps, and eight new full page color prints of historical value have also been added. $1.20.

High School Texts

WOODBURN AND MORAN'S THE CITIZEN AND THE REPUBLIC

Published since the war it is the only High School Civics that teaches the subject in the light of recent events. Discusses present-day problems, World War effects, etc. Teaches the form and machinery of our government and also the ideas and ideals upon which it is founded. Inspires patriotism. $1.50.

BATES'S ENGLISH LITERATURE

Depicts the conditions of life out of which literature springs and shows how an author's work reflects his life and thought, the spirit of the age, and the ideals of the nation. Contains an unusual complement of teaching aids. $1.50.

THOMAS, HOWE AND O'HAIR'S COMPOSITION AND RHETORIC

New Edition of this "nation-wide" Rhetoric. Newly revised and rewritten and much improved. The treatment has been made more inductive. Discussions are simpler and briefer. Material somewhat rearranged. Particular emphasis is given to oral as well as written expression. Contains the Harvard-Newton Scale. $1.20.

MUSGROVE'S COMPOSITION AND LITERATURE

"A wonderfully human treatment of English Composition," bringing English in touch with life by recognizing contemporary newspapers and magazines, books and interests, and the literary productions of the pupils. "A book with life in it." $1.20.

KNOWLTON AND HOWE'S ESSENTIALS IN EUROPEAN HISTORY SERIES

Especially adapted to the new problems now confronting the schools. Gives a clear account of the progress of democratic institutions. Stresses contemporary history and shows how the United States has helped to shape it. In Two Books. $1.50 each.

LONGMANS' MODERN FRENCH COURSE AND FRENCH TEXTS

Longmans' Modern French Course combines very skillfully the best features of the direct method and the grammar method. Delightful French atmosphere throughout. Adopted by New York City, Buffalo, Rochester, Philadelphia, etc. In two parts. Pt. I, 60 cents; Pt. II, 70 cents. *Teachers' Edition,* containing translations of all exercises.

Longmans' French Texts (12 vols.) are the only French texts for American schools in which each volume has a specially prepared teachers' manual with translation of exercises and additional notes. Prices furnished on request.

LATEST TEXT BOOKS

Manly and Rickert's The Writing of English

By JOHN M. MANLEY, Head of the Department of English at Chicago University and EDITH RICKERT, sometime Instructor at Vassar and the University of Chicago.

509 pp. 12mo $1.50

Locy's Main Currents of Zoology

By WILLIAM A. LOCY, Professor in Northwestern University.

216 pp. 12mo. $1.35

Rietz and Crathorne's College Algebra (New Edition)

By H. L. RIETZ, Professor in the University of Iowa, and A. R. CRATHORNE, Associate in the University of Illinois.

261 pp 8vo $1.60

Dull's Essentials of Modern Chemistry

By CHARLES E. DULL, South Side High School, Newark, New Jersey.

458 pp. 12mo. $1.40

Cerf and Giese's Beginning French

By BARRY CERF and W. F. GIESE, Professors in the University of Wisconsin.

Illustrated. 12mo. 273 pages of text. $1.32

Wilkins' First Spanish Book

By LAWRENCE A. WILKINS, Head of the Department of Spanish, DeWitt Clinton High School, New York, and in charge of Modern Languages in the New York City High Schools.

12mo 259 pp. Illustrated $1.24

Hills' Spanish Tales for Beginners (New Edition)

Selected and edited by E. C. HILLS, Professor of Romance Languages, Indiana University, with exercises by MRS. LOUISE REINHARDT, Colorado Springs High School.

16mo. VIII+298+XXIX pp. $1.12

Moratin: El Si de las Niñas, Comedia en tres actos

With notes, vocabulary, and exercises by PERCY B. BURNET, formerly of the Manual Training High School, Kansas City, Missouri.

16mo. VI+175 pp. 64 cents

Laselle's Short Stories of the New America

Selected and edited by MARY A. LASELLE of the Newton (Mass.) High Schools.

16mo. XII+224 80 cents

HENRY HOLT AND COMPANY

19 West 44th Street NEW YORK | **6 Park Street BOSTON** | **2451 Prairie Ave. CHICAGO**

Abingdon Press Educational Books

BIBLE STUDY TEXT BOOKS

NEW TESTAMENT HISTORY
By Harris Franklin Rall.

THE BIBLE AS LITERATURE: An Introduction
By Irving Francis Wood and Elihu Grant.

OLD TESTAMENT HISTORY
By Ismar J. Peritz.

THE SOCIAL INSTITUTIONS AND IDEALS OF THE BIBLE
By Theodore G. Soares.

Uniform in style. Price, per volume, net, $1.50.

SOCIAL HEREDITY AND SOCIAL EVOLUTION: The Other Side of Eugenics.
By Herbert W. Conn. *Net,* $1.50

CREED AND CURRICULUM. By William Charles O'Donnell, Jr. *Net, 75c.*

By Wallace N. Stearns

A GREEK PRIMER
For Beginners in Greek. *Net, 25c.*

A HEBREW PRIMER
Elementary and Introductory. *Net, 25c.*

By S. S. Hamill.

EASY LESSONS IN VOCAL CULTURE AND VOCAL EXPRESSION. *Net, 50c.*

NEW SCIENCE OF ELOCUTION. *Net,* $1.25

AT THE BETTER BOOK SHOPS

THE ABINGDON PRESS

(Founded 1789)

NEW YORK CINCINNATI CHICAGO KANSAS CITY
BOSTON PITTSBURGH DETROIT SAN FRANCISCO
PORTLAND, ORE., Salesroom

Order from the Nearest Address

NEW CENTURY BOOKS

For Students and the General Reader

CENTURY READINGS IN AMERICAN LITERATURE, by Fred L. Pattee: A comprehensive and complete one volume collection of American prose and poetry with a large representation of modern writers.

RURAL LIFE, by Charles J. Galpin: An authoritative and inspiring treatment of practical rural problems.

DEMOCRACY IN EDUCATION, by Joseph K. Hart: A fresh and interesting history of education, written from the social point of view.

GOVERNMENT OF MODERN STATES, by W. F. Willoughby: Gives not only the form and structure of the various national governments, but also the underlying principles and spirit.

SPEECH TRAINING FOR CHILDREN, by Margaret Gray Blanton and Smiley Blanton: Presents in useful form the newer facts and methods discovered by psychiatry in the training of children.

YOUNG AMERICA'S FIRST BOOK, by Adelaide S. Baylor and Emma Colbert: A unique little textbook in patriotism, teaching the spirit of love, loyalty and service for our country and its ideals.

THRIFT AND SUCCESS, by B. B. Jackson, Norma H. Deming and Katherine I. Bemis: Consists of stories, simple articles, plays, biographies and verses which have for their theme industry and thrift.

CENTURY HANDBOOK OF WRITING, by Garland Greever and Easley S. Jones: A quick reference manual treating the essentials of grammar, diction, spelling and mechanics of writing.

THE CENTURY CO.,

353 FOURTH AVE.,
NEW YORK CITY

2126 PRAIRIE AVE.,
CHICAGO, ILL.

BOOKS FOR SCHOOLS

STANTON & VAN VLIET CO.

BOOKS FOR SCHOOLS

MECHANICS

AUTOMOBILE IGNITION AND VALVE TIMING, by John B. Rathbun.....$1.25
MOTOR TRUCK AND AUTOMOBILE MOTORS AND MECHANISM, by John B. Rathbun 1.25
GAS ENGINE TROUBLES AND INSTALLATION, by John B. Rathbun..... 1.25
MOTOR BOATS CONSTRUCTION AND OPERATION, by John B. Rathbun.. 1.25
HYDROPLANES AND HYDROAEROPLANES, by John B. Rathbun..... 1.25
QUESTIONS AND ANSWERS FOR AUTOMOBILE STUDENTS AND MECHANICS, by John B. Rathbun 1.25
AEROPLANE CONSTRUCTION AND OPERATION, by John B. Rathbun..... 2.00
(*Was used in Government Aviation Schools*)
AEROPLANE ENGINES, by John B. Rathbun 2.50
GAS, GASOLINE AND OIL ENGINES, by John B. Rathbun..... 1.25
CONCRETE FOR FARM AND TOWN, by H. Colin Campbell 2.00

SUPPLEMENTARY READING

PRESIDENT WILSON'S SPEECHES, INCLUDING SPEECHES AT THE PEACE CONFERENCE 1.00
LINCOLN'S LIFE STORIES AND SPEECHES, by Paul Selby. ..... .75

BUSINESS TRAINING

HANDBOOK OF MODERN BUSINESS CORRESPONDENCE, by Forrest Crissley. 1.00
SELLING ONE'S SELF $10 A WEEK TO $100,000 A YEAR. A Course in Salesmanship. 1.00

40% discount to the trade.

Publishers **STANTON & VAN VLIET CO.** 501 Plymouth Court CHICAGO.

GREGG SHORTHAND

in your school stands for

ECONOMY and EFFICIENCY

It means enthusiasm and more successful students. Gregg Shorthand leads in the public schools of the country because it is

Easy to learn
Easy to write
Easy to read
Easy to teach
Superior in Speed

Gregg Shorthand is taught in the high schools of 79% of the cities and towns in the United States whose schools teach shorthand. A large proportion of these schools formerly taught other systems. Let us tell you how the change can be made in your school with no additional expense and with very little inconvenience. The advantages gained will be worth the effort.

Send to our nearest office for complete information.

THE GREGG PUBLISHING COMPANY

NEW YORK BOSTON CHICAGO SAN FRANCISCO

THE HOME AND COUNTRY READERS

By MARY A. LASELLE

Textbooks of patriotism and civic ideals in the form of reading-books for the grammar grades

Books I, II, III and IV (for 5th, 6th, 7th and 8th school years)
EACH, 65 CENTS

Here is your chance to teach patriotism by distributing the subject-matter over four years and not giving too much at one time. A "patriotic reader" that is nothing else produces patriotic indigestion; the pupils tire of the subject. The Home and Country books are all-around grammar-school readers as well as textbooks in patriotism

LITTLE, BROWN & COMPANY

34 Beacon Street, BOSTON **623 So. Wabash Ave., CHICAGO**

LIVE TEXTBOOKS
Which Meet To-Day's Requirements

ELEMENTARY SCHOOLS

WINSLOW'S HEALTHY LIVING
A new two-book series which teaches health in its relation to the individual, the home, and the community.

LEE'S LESSONS IN ENGLISH
The revised and modernized Reed & Kellogg.

THE MERRILL READERS
A skillful combination of method and content.

THE MERRILL SPELLER
A series that fully satisfies modern surveys.

HIGH SCHOOLS

THE DURELL-ARNOLD GEOMETRY

HIGH SCHOOL ENGLISH
Books One and Two, Revised Editions.

PEASE'S GENERAL SCIENCE (Enlarged Edition).

CURTIS'S MANUAL OF EXPERIMENTS IN ELEMENTARY SCIENCE.

IN PREPARATION

THE DURELL-ARNOLD ALGEBRA
A text which will greatly reduce the "mortality" in the subject.

A war-reader of thrilling interest for the grades:

STORIES OF AMERICANS IN THE WORLD WAR

CHARLES E. MERRILL COMPANY

New York :: :: **Chicago**

GOOD MANNERS AND RIGHT CONDUCT

By Gertrude E. McVenn

These books provide a stimulus to patriotic and ethical conduct, and also give definite instruction in good manners. The lessons include sections on cleanliness, obedience, helpfulness, truthfulness, honesty, kindness and sympathy, respect and reverence, courage and self control, work, play, loyalty to duty, faithfulness, generosity and self-sacrifice, service, industry, ambition, patience and perseverance, thrift, opportunity, and "things worth while." These topics are presented in short reading lessons chosen from a large number of the best authors. The books are illustrated by reproductions of famous paintings.

Book I — 262 *pages. Illustrated.* 64 *cents.*
Book II — 265 *pages. Illustrated.* 64 *cents.*

GREAT DEEDS OF GREAT MEN

By Evie Corney *and* George W. Dorland

Stories of the lives and deeds of twenty-four of the world's great men from the times of Darius and Pericles to those of Stanley and Peary. The chapters supply a background for the intelligent reading of American history. The style is suited to fourth or fifth grade classes.

242 *pages. Illustrated.* 60 *cents.*

D. C. HEATH & CO., Publishers

BOSTON NEW YORK CHICAGO ATLANTA SAN FRANCISCO

Texts That Are New and Opportune

FIRST LESSONS IN BUSINESS
by J. A. Bexell, $.60. The first volume of Lippincott's thrift text series—of vital interest and instruction to pupils of the grammar grades.

AMERICAN LEADERS, (Books I and II)
by Walter Lefferts, $.92, each, History story texts, describing the lives of some 40 national leaders, written in consonance with the recommendations of Committee of Eight of the American Historical Association.

WATERBOYS AND THEIR COUSINS
by Charles Dicken Lewis, $.60. A new and different nature reader, for grades four and five.

VERSE FOR PATRIOTS
by Jean I Broadhurst—$1.12. To encourage good citizenship—splendid contribution to High School English.

APPLIED ECONOMIC BOTANY
by Melville J. Cook—$1.60. An unusual and valuable volume, full of suggestions for all who are experimenting with the project method.

THE INSTRUCTOR, THE MAN AND THE JOB
by Charles Allen—$1.50. For the teacher of vocational education—specific and basic in treatment.

J. B. LIPPINCOTT COMPANY
PHILADELPHIA

Boston Chicago Atlanta Montreal London

1919 Silver-Burdett Publications

Our United States—A History—GUITTEAU. An up-to-date history written from a new viewpoint.

Vergil's Aeneid—BURTON. Simple, scholarly and free from outworn theories.

School Statistics and Publicity—ALEXANDER. How to present school statistics graphically.

A Speller—STARCH and MIRICK. Based on latest scientific measurements.

Lest We Forget and **Winning a Cause**—THOMPSON and BIGWOOD. Two Stirring War books.

NEW MUSIC PUBLICATIONS

The Psychology of Musical Talent—SEASHORE.

High School Chorus Book—PARSONS.

Primary Song Books and **One Book Course**—new volumes in **The Progressive Music Series.**

SILVER, BURDETT & COMPANY

Publishers of School and College Textbooks, also Music Textbooks

BOSTON NEW YORK CHICAGO SAN FRANCISCO

Educational Books

New School and College Textbooks

A Source Book of Biological Nature-Study—Downing. $3.00.
A Field and Laboratory Guide in Biological Nature-Study—Downing. $1.00.
General Psychology—Hunter. $2.00.
Correlated Mathmematics for Junior Colleges. Intended also for fourth-year high school and first year college classes—Breslich. $1.25.
A Laboratory Manual for Elementary Zoology—Hyman. $1.50.
Everyday Greek; Greek Words in English, Including Scientific Terms—Hoffman. $1.50.

Publications in Religious Education. Write for Prices.

Constructive Studies (Graded Courses) for all ages.
Outline Bible-Study Courses to be used with the Bible as a textbook. For adults.
Handbooks of Ethics and Religion for Colleges or advanced classes in the Sunday school, or for individual reading.
Principles and Methods of Religious Education. Reference.

THE UNIVERSITY OF CHICAGO PRESS

5801 ELLIS AVENUE, CHICAGO, ILLINOIS

ANNOUNCEMENT OF NEW BOOKS

	List Price
Wheeler's Graded Primer, Revised Edition	30c
Wheeler's Graded First Reader, Revised Edition	30c
Wheeler's Graded Literary Readers, with Interpretations	
A Fourth Reader	60c
A Fifth Reader	60c
A Sixth Reader	72c
A Seventh Reader	72c
An Eighth Reader	72c
Wheeler's Graded Arithmetics	
Primary Book. Grades 1, 2, 3, 4	48c
Intermediate Book. Grades 5, 6	54c
Advanced Book. Grades 7, 8	60c

W. H. WHEELER & CO.

616 South Michigan Avenue

CHICAGO, ILL.

MODERN TEXT BOOKS

Benson and Betts' Agriculture
By OSCAR H. BENSON and GEORGE H. BETTS

Our America: The Elements of Civics
By JOHN A. LAPP

Child Classics Readers
By GEORGIA ALEXANDER

McMurry's Language and Grammar
By CHARLES A. McMURRY

The Everyday Spellers
By O'SHEA-HOLBROOK-COOK

Hygiene and Health, Book 1
By EMERSON and BETTS

Physiology and Hygiene, Book 2
By EMERSON and BETTS

THE BOBBS-MERRILL COMPANY
PUBLISHERS *Established 1838* INDIANAPOLIS

INTERESTING SCHOOLBOOKS

Published by

NEWSON & COMPANY

73 Fifth Avenue New York
623 South Wabash Ave. Chicago

WEBSTER'S ENGLISH FOR BUSINESS. An important contribution by an expert.

ALDINE SPELLER. Grades 1 to 8.

ALDINE READERS. Revised Editions. A series of ten books with a Manual for Teachers, Charts, cards, etc., for teaching Reading.

ALDINE LANGUAGE SERIES. A series of three books with a Teacher's Manual for each.

BUEHLER'S A MODERN ENGLISH GRAMMAR AND COMPOSITION. This book contains the grammatical nomenclature recommended by the Joint Committee appointed by the N. E. A.

TEACHERS' LIBRARY

English in the Country School, Barnes	$1.25
Reading in Public Schools, Briggs and Coffman	1.32
How to Teach Arithmetic, Brown and Coffman	1.32
Country Life and the Country School, Carney	1.32
Methods of Teaching, Charters (New ed.)	1.32
Interpretation of the Printed Page, Clark	1.25
Elementary Psychology, Harvey	1.32
The Personality of the Teacher, McKenny	1.00
The New Education, Nearing	1.25
Evolution of the Teacher, Pearson	1.25
The High School Problem, Pearson	1.25
The Educational Meaning of Manual Arts, Row	1.25
School Management, Salisbury	1.00
The Theory of Teaching, Salisbury	1.32
The Psychology of Conduct, Schroeder	1.25

ROW, PETERSON & COMPANY

CHICAGO NEW YORK

STUDY AND PRACTICE OF FRENCH

L. C. BONAME, Author and Publisher

1902 Chestnut Street Philadelphia, Pa.

A well-graded series for schools and colleges. Conversational method with thorough foundation work, based on systematic drill. *Part I,* Beginners (60 *cents*), *Part II,* Intermediate grades (90 *cents*), *Part III,* Composition, Irregular Verbs and Idioms. Syntax with Exercises. Advanced grades ($1.00) *Part IV,* **Handbook of Pronunciation** (35 *cents*), *Part V,* **Key to Exercises in Part III** (75 *cents*).

The Berlitz Publications

BERLITZ METHODS, GRAMMARS, ETC., IN
FRENCH, GERMAN, SPANISH, ITALIAN, ENGLISH, RUSSIAN, SWEDISH, HUNGARIAN, BOHEMIAN, PORTUGUESE, DANISH, DUTCH, POLISH, JAPANESE, ETC.

THE BERLITZ METHOD FOR CHILDREN in French, German and English.
Copiously Illustrated. $1.25 *per volume.*

French, with or without a Master, 2 vols.	$1.25 per vol.
German, with or without a Master, 2 vols.	1.50 per vol.
Spanish, with or without a Master, 2 vols.	1.25 per vol.
Business English	1.00
Le Français Commercial	1.00
El Español Commercial	1.00

JUST PUBLISHED
KEY TO THE FRENCH METHOD, 1st BOOK
Containing pronunciation, translation and grammar of the French text, with explanation of idioms, $1.00.
Le Genre des Substantifs .....50 cents
ARTISTIC WALL CHARTS FOR OBJECT LESSONS
Complete Catalogue and Price List Sent on Application

M. D. BERLITZ

28-30 West 34th Street NEW YORK

THE LAKE SERIES FOR SCHOOLS AND COLLEGES

SOME OF OUR TITLES

THE ELSON READERS
ELSON GOOD ENGLISH SERIES
WARD'S SENTENCE AND THEME
SCOTT'S ELEMENTARY LATIN
WALKER'S CAESAR, Four-Book and Seven-Book
MYERS and ATWOOD'S ELEMENTARY ALGEBRA
LAKE ENGLISH CLASSIC SERIES. (83 Volumes)

SCOTT, FORESMAN AND COMPANY **Publishers of THE LAKE SERIES**

623 South Wabash Avenue, Chicago 8 East 34th Street, New York

DEPOSITORIES: Dallas, Atlanta, Birmingham, Los Angeles, San Francisco, Portland, Spokane, Oklahoma City, Topeka and Charleston (W. Va.)

Books for the Study of Languages, Foreign Books and Periodicals, Kindergarten Material and Kindred School Supplies

ARE OUR SPECIALTIES

Book buyers will save time and secure their requirements at lowest prices by directing to us all their orders for the above.

While importations of German publications are still delayed, we anticipate an early resumption of trade intercourse and orders will be booked with the assurance of being filled as promptly as restrictions, which must be observed, as well as other untoward conditions, permit.

While our stock of German books is much depleted, it nevertheless justifies inquiries. Orders giving alternate titles of similar character, or instructions authorizing us to substitute, are therefore advisable.

Catalogs of our own language publications, as well as of school supplies mailed gratis upon request.

E. STEIGER & CO., 49 Murray St., NEW YORK

BETTER BOOKS
For Teachers

BEST MEMORY GEMS, Sindelar $0.20
GAMES AND RHYMES FOR LANGUAGE TEACHING IN THE FIRST FOUR GRADES, Deming ..... .75
LANGUAGE AND COMPOSITION BY GRADES, Hammond ..... .85
LANGUAGE GAMES FOR ALL GRADES (with cards), Deming ..... .85
MORNING EXERCISES FOR ALL THE YEAR, Sindelar ..... .75
NUMBER GAMES FOR PRIMARY GRADES, Harris and Waldo ..... .60
NUMBER STORIES, Deming ..... .60
PRIMARY SEAT WORK, SENSE TRAINING, AND GAMES, Smith ..... .60
SIMPLEX CLASS RECORD ..... .35

For Pupils

ANIMAL-LAND CHILDREN, Flora ..... .50
BOW-WOW AND MEW-MEW, Craik ..... .40
CHILD'S ROBINSON CRUSOE, A, Nida 45
FATHER THRIFT AND HIS ANIMAL FRIENDS, Sindelar ..... .50
NEW COMMON-SCHOOL SONG BOOK, Smith-Schuckai ..... .50
NIXIE BUNNY IN FARAWAY-LANDS, Sindelar .50
NIXIE BUNNY IN HOLIDAY-LAND, Sindelar... .50
NIXIE BUNNY IN MANNERS-LAND, Sindelar.. .50
NIXIE BUNNY IN WORKADAY-LAND, Sindelar .50
NONSENSE RHYMES AND ANIMAL STORIES, Deming ..... .45
PROGRESSIVE SCHOOL CLASSICS, 17 Nos., each ..... .06
TEENIE WEENIES, THE, Donahey and Baker .50

Write for Catalog

BECKLEY-CARDY COMPANY
Publishers—CHICAGO

SCHOOL BOOKS
HIGH SCHOOLS

Story of Gallic War. Bishop & Jones.
Williams & Kempthorne's Algebras.
Reed & Henderson's Physics.
Applied Chemistry. Emery-Boynton-Miller.
Miller-Palmer High School English.
Smith's Arithmetic of Business.
Farm Management. Boss.
Exercises in Agriculture. Dadisman.
Atlas Classics.
Munson Shorthand. Van Sant.
Lyons' Bookkeeping. Lyons & Read.
Banking and Bank Acctg. Morton.
And a full line of commercial texts.

GRADE SCHOOLS

Easy Road to Reading. Carrie J. Smith.
Modern Arithmetics. Henry C. Cox.
Miller-Kinkead English Less., I & II.
Austin's Domestic Science, I & II.
The Powers Spellers. Etta M. Powers.

Send for our Catalog.

LYONS & CARNAHAN
Chicago: 623 S. Wabash Ave.
New York: 131 E, 23d Street

We Solicit Your Order for SCHOOL BOOKS

Our location in the publishing center of the country and our very large stock enable us to offer you the best service in the matter of prompt and complete shipments. We are very often able to furnish titles from stock that the publishers themselves are out of.

Our 1919 CATALOGUE OF SCHOOL AND COLLEGE TEXT BOOKS contains a telegraph code and is otherwise a convenient list—sent on request.

THE BAKER & TAYLOR CO.
Wholesale Dealers in the Books of all Publishers
354 Fourth Ave., at 26th Street
NEW YORK

WORTH-WHILE TEXTBOOKS

SCHOOL TEXTBOOKS—the latest and best.

COLLEGE TEXTBOOKS—including texts on the Short-Story.

DEBATE BOOKS—The Intercollegiate Debates, Vols. 1-7 and others.

SPEAKERS—including many selections for Prize Speaking Contests.

DICTIONARIES—the International Pronouncing French Dictionary, the well-known Classic Series and others.

PEDAGOGICAL BOOKS AND TEACHERS' HELPS

QUESTION AND ANSWER BOOKS, including The Progressive Series of Regents Questions and Answers.

SCHOOL SONG BOOKS AND THE MOST POPULAR MUSIC FOLIOS, ETC., ETC.

Write for descriptive matter

HINDS, HAYDEN & ELDREDGE, Inc.
11 Union Square, New York

ISAAC PITMAN & SONS' Publications

SHORTHAND and TYPEWRITING, Etc.

Course in Isaac Pitman Shorthand.....$1.50
Pitman's Shorthand Rapid Course (new) 1.50
Practical Course in Touch Typewriting .85
High Speed in Typewriting (new)..... .85
How to Become an Office Stenographer (new) 1.25
Style Book of Business English 1.10

SCIENTIFIC and TECHNICAL
(Pitman-Whittaker Series)

The Design of Aeroplanes (Judge)..... 5.50
Properties of Aerofoils (Judge) 7.00
Practical Telephone Handbook (Poole) 5.00
High Speed Internal Combustion Engines (Judge) 7.20
Submarine Vessels (Dommett) 1.35
Lens Works for Amateurs (Orford).... 1.35
Mechanical Refrigeration (Williams)... 4.25
Armature Construction (Hobart-Ellis) 7.00
Design of Alternating-Current Machinery (Hawkins) 7.00
Technical Dictionary, English, French, Italian and German (Webber)..... 5.50
Practical Sheet and Plate Metal Work (Atkins) 3.00
Principles of Direct Current Machinery (Barr) 4.80
The Slide Rule (Pickwith)..... 1.00

Send for Complete Catalogue
A Liberal Discount to Libraries, Trade and Schools

ISAAC PITMAN & SONS
2 West 45th Street (Just West of 5th Ave.) New York

TRANSLATIONS

Students' Literal Translations
Caesar's Gallic War—Seven Books..$0.50
Cicero's Orations ..... .50
Virgil's Aeneid—First Six Books.... .50
Xenophon's Anabasis ..... .50

Students' Interlinear Translations
Caesar's Gallic War 1.50
Cicero's Orations 1.50
Virgil's Aeneid 1.50

The Fully Parsed Classics
Caesar's Gallic War, Book 1 ..... 1.50
Cicero's Orations, Book 1 ..... 1.50
Virgil's Aeneid, Book 1 ..... 1.50
Xenophon s Anabasis, Book 1 ..... 1.50
Horace Odes, Book 1-2 ..... 1.50

Parallel Text Translations
Caesar, Cicero, Virgil, each 1.25

If you do not find on this list the particular translation which you desire, write us and we shall secure it for you—if it exists.

TRANSLATION PUBLISHING COMPANY, Inc.
31 WEST 15th STREET, NEW YORK CITY

BOOKS FOR SCHOOLS

FOR HIGH SCHOOLS:

The Stone-Millis Algebra.
The Stone-Millis Geometry.
The Stone-Millis Higher Arithmetic.
Hessler's The First Year of Science.
The Shackford-Judson Rhetoric.
Perkins' Beginning Latin Book.
Thompson's United States History.
And others, making complete lines in Latin, English, French, Science, and Mathematics.

FOR GRADE SCHOOLS:

The Stone-Millis Arithmetics.
The Edson-Laing Readers.
The Scott-Southworth Lessons in English.
Clark's Physical Training for the Elementary Schools.
Sheridan's Speaking and Writing English.

Write for further information

BENJ. H. SANBORN & CO.
Chicago New York Boston

ALWAYS IN STOCK
Otto—Sauer—Gaspey—Series

German Conversation Grammar $1.00
With Key 1.25
Key Separate ..... .35
French Conversation Grammar 1.00
With Key 1.25
Key Separate ..... .35
Spanish Conversation Grammar 1.00
With Key 1.25
Key Separate ..... .35
Italian Conversation Grammar 1.00
With Key 1.25
Key Separate ..... .35
Mottie's Elementary Italian Grammar ..... .60
Grammaire Anglaise, with Key 1.25
Grammatic Inglese, with Key 1.25

WYCIL & COMPANY
206 Broadway New York City

CHARLES SCRIBNER'S SONS

Text-Books for Schools and Teachers

Publishers of the Modern Student's Library

FOR ELEMENTARY SCHOOLS

Morey's Arithmetics
James & Sanford's Our Government
Collins' Drawing Series
King's Geographies
Gordy's History of the United States, American Beginnings, Stories of Early American History, Stories of Later American History.
Carl's Easy Steps in Spelling
Eadie's Physiologies
The Natural Method Readers
The Howe Readers

SUPPLEMENTARY READING

Bryce's Child Lore Dramatic Reader
Robert Louis Stevenson Reader
Eugene Field Reader
Greene's My Country's Voice
Synon's My Country's Part
Gordy's Our Patriots
Pritchard's Stories of Thrift
Stevenson's Child's Garden of Verses
Waldo's Safety First for Little Folks
War Readings
Scribner's Series of School Reading, 28 titles

FOR TEACHERS

Bolton's Principles of Education
Colegrove's Teacher and the School
Dutton's School Management
Hollister's Administration of Education in a Democracy
Johnston's High School Education
Johnston's The Modern High School
Rapeer's Educational Hygiene
Rapeer's Teaching Elementary School Subjects
Pearson's Reveries of a School Master

FOR HIGH SCHOOLS

McFarland's A Practical Elementary Chemistry
James & Sanford's Government in State and Nation
Syke's Elementary English Composition
Krapp's Elements of English Grammar
Mikel's Short Stories for High School
Moody & Lovett's First View of English Literature
Simon's American Literature
Scribner English Classics
Coulter's Elementary Science
Redway's Commercial Geography
Goodspeed's History of the Ancient World
James & Sanford's American History
Roberts & Rolfe's Essential Latin Lessons, Caesar's Gallic War, Cicero's Selected Orations and Letters
Ballard's Beginners' French, A French Reader, Short Stories for Oral French
Hanssler & Parmenter's Beginners' Spanish
Ballard-Stewart: Short Stories for Oral Spanish

THE MODERN STUDENT'S LIBRARY

Meredith's The Ordeal of Richard Feverel
Thackeray's Pendennis
Hardy's The Return of the Native
Austen's Pride and Prejudice
Essays of Robert Louis Stevenson
Boswell's Life of Johnson
George Eliot's Adam Bede
Browning's The Ring and the Book
Meredith's Essay on Comedy
Essays of Francis Bacon
Bunyan's Pilgrim's Progress
Carlyle's Past and Present
Hawthorne's The Scarlet Letter
Ruskin's Selections and Essays
Nineteenth Century Letters
Scott's The Heart of Midlothian
English Poets of the 18th Century

CHARLES SCRIBNER'S SONS

New York Boston Chicago Atlanta San Francisco

Live Factors In the New Education

FOR HIGH SCHOOLS

The World and Democracy. *By Lyman P. Powell and Charles Madison Curry.*
Notable addresses by Allied leaders, letters from fighting men, poems, stories, sketches, reflecting the ideals and fighting spirit of democracy. Twelve maps. $1.25

America and the League of Nations. *Lyman P. Powell and Frederic B. Hodgins.*
The address of the President to Congress on the eve of his departure for Europe, and his speeches abroad, etc. Thirty-two full page pictures of the President's progress through Europe. $1.00

Soils and Crops. *J. G. Mosier, Professor of Soil Physics, University of Illinois, edited by Eugene Davenport, Dean of the College of Agriculture, University of Illinois.*
The book treats the subject from seed selection to harvest, with all the factors of soil, air, and moisture that enter into successful crop production. Illustrated. $1.50

Commercial Geography. *Edward Van Dyke Robinson.*
Revised edition of this important book. More important than ever before. Ninety-two colored maps, many half tones. $1.50

Plane Geometry. *Mabel Sykes, Instructor in Mathematics, Bowen High School, Chicago, and Clarence E. Comstock, Professor of Mathematics, Bradley Polytechnic Institute.*
A workable suggestive method text. Highly commended. Write for descriptive matter. $1.25

Learn to Spell. *Leonidas Warren Payne, Jr., Associate Professor of English, University of Texas.*
Based upon words most frequently misspelled. Follows pupil's vocabulary throughout high school course. $.50

American Literary Readings. *Leonidas Warren Payne, Jr.*
Best selections from American authors—from Irving to the present day, prose and poetry, the short story is prominent. Excellent notes and biographies. Portraits. $1.40

History of American Literature. *Leonidas Warren Payne, Jr.*
Covers the Colonial Period, Revolutionary and Formative Period, and the Artistic or Creative Period. $1.25

Food Economy. *By Frances Elizabeth Stewart, Lindblom High School, Chicago.*
Teaches the pupil to select and prepare foods in the best and most economical way with due consideration for food value and health. $1.25

Diet for Adults. *Frances Elizabeth Stewart.*
On the press. $1.25

Diet for Children. *Frances Elizabeth Stewart.*
On the press. $1.25

Diet for Invalids. *Frances Elizabeth Stewart.*
On the press. $1.25

FOR THE GRADES

Garden Crops. *Lester S. Ivins, Regional Director for Central States, United States Bureau of Education, Washington, D. C.*
The book treats, for school and home gardens, all garden crops grown in the United States, not only from planting to gathering, but to the final preservation by canning, drying, and storing. Many half tones. $1.00

The School Printshop. *By Katharine M. Stillwell, of the School of Education, University of Chicago.*
This book deals in a simple, graphic, and highly interesting style with the technical and artistic side of printing and illustrating for class work. $1.00

SEND FOR DESCRIPTIVE MATTER

Chicago **Rand McNally & Company** New York

Do you know why the L & L Dictionaries inspire — as no other school dictionary does—a respect for correct spelling?

LAIRD & LEE

Webster's New Standard Dictionaries

FOR SCHOOLS, ACADEMIES, COLLEGES, LIBRARIES and GENERAL USE

More Pages, Illustrations, Special Features, New Words, Larger Type, More Substantially Bound, Better Paper than any other series of Dictionaries published in America or Europe. Registered outline title page devise (Patented).

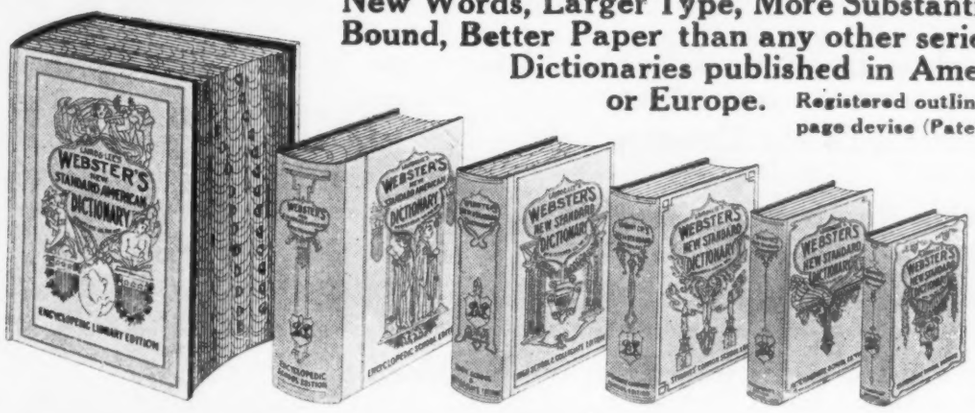

Encyclopedic Library Edition 1,440 pages, 2,000 engravings, 14 full-page black plates, 11 colored plates. Biography, Foreign Phrases, Fictitious Characters, Biblical Names, Greek and Latin Proper Names, Familiar Allusions, Pseudonyms, Maxims and Proverbs, Language of Flowers, and Law Terms. 7¾x9¾ ins. Bound in imported goat, marbled edges, thumb index, cardboard carton..... **$6.00**

Encyclopedic School Edition 1,269 pages, 1,700 engravings, 14 full page black plates, and 9 colored. Contains everything in the LIBRARY EDITION except two colored plates and the 10 supplemental dictionaries. Size 7x9¼ ins. Three-quarter leather, marbled edges, thumb index **$3.50**

High School and Collegiate Edition 1,060 pages. 1,282 text engravings. Etymologies, synonyms and antonyms. Colored world map of English language and of the Panama Canal; seals of States and Territories; color scale and sun spectrum and primary colors. From brand new plates. Abridged from ENCYCLOPEDIC EDITION. Size 6x8 inches.

Half leather, marbled edges, patent thumb index ..... **$1.75** Sprinkled edges, NOT indexed **$1.50**

Students' Common School Edition—Thoroughly Revised and Enlarged

760 pages, 840 engravings, 19 full-page plates. Etymologies and derivations. Hemispheres in colors. Special dictionaries of music, biography, biblical, historical and classical names. Size, 5x7 inches.

Extra (black) cloth, gold stamped ..... **80c** Extra cloth, marbled edges, indexed.... **90c** Half leather, reinforced binding marbled edges, thumb indexed **$1.00**

Intermediate School Edition 460 pages. 600 illustrations; flags of nations in colors; 30,000 words, 6,000 synonyms. Proper nouns indicated by capital initials. Dictionaries of grammar, rhetoric, elocution and prosody. Abridged from STUDENTS' COMMON SCHOOL EDITION. Size 4¾x6¼ inches.

Extra cloth (black), gold and blind stamped ..... **55c** Half Leather **75c**

Elementary School Edition 384 pages. 450 illustrations. Plates: Presidents of United States; mathematical planes, angles and bodies, and frontispiece. Abridged from INTERMEDIATE SCHOOL EDITION. Size 4¼x5¾ inches.

Extra cloth, (black), gold and blind stamping..... **35c** Half Leather **45c**

P.S.: There are six vital reasons why, in justice to yourself, school children, parents, business men who employ help—you should choose L & L Dictionaries to sell and to use. Drop us a line if your self-interest impels you to know.

Publishers LAIRD & LEE, Inc. CHICAGO

RECENT PUBLICATIONS

For the Common School

Potter, Jeschke, and Gillet's Oral and Written English.
A two-book course which emphasizes correct **oral** English as a logical basis for correct **written** English.

Jeschke's Beginners' Book in Language.
A unique textbook in English for the third grade.

Turkington's My Country.
A glowing and sympathetic interpretation of America and American institutions.

Smith's Number Stories of Long Ago.
Entertaining stories for young folks giving the history of numbers.

The Beacon Readers.
The simplest and sanest method of teaching reading—the phonetic method.

The Young and Field Literary Readers.
Noted for their wealth of content and for their attractive illustrations by well-known artists.

Wentworth-Smith's Essentials of Arithmetic.
A series emphasizing essentials and stressing applications to daily life.

Wentworth-Smith-Brown's Junior High School Mathematics.
A three-book series especially adapted to the junior high school.

For the High School

Briggs and McKinney's Second Book of Composition.
Correlates composition with other subjects of the curriculum and other activities.

Bishop and Keller's Industry and Trade.
A most interesting presentation of the history and development of our country's industries.

Caldwell and Eikenberry's Elements of General Science (Revised).
A common-sense application of scientific methods to everyday problems.

Miner and Elwell's Principles of Bookkeeping.
A new course for beginners, with editions to meet all needs.

Wentworth-Smith's Higher Arithmetic.
More attention is devoted to the principles of the subject and less to mechanical drill.

The Hawkes-Luby-Touton Algebras (Revised).
The revision of a well-known series that is now used in 3800 schools.

Norton's Textbook on Retail Selling.
A new textbook on an unusual subject.

GINN AND COMPANY

BOSTON NEW YORK CHICAGO LONDON
ATLANTA DALLAS COLUMBUS SAN FRANCISCO